The Post, served exclusively by morning Associated Press, is the breakfast companion of the thousands who constitute the personnel of the Government.

The Washington Post.

Today—Cloudy; cooler.
Tomorrow — Probably showers.
Yesterday — Highest, 97; lowest, 73.
Details on page 10.

NO. 20,187. ENTERED AS SECOND-CLASS MATTER. POSTOFFICE, WASHINGTON, D. C. WASHINGTON: WEDNESDAY, SEPTEMBER 23, 1931
COPYRIGHT, 1931, BY THE WASHINGTON POST CO.
THREE CENTS.

WIMBLEY CASE CHARGES FILED; PAIR IS JAILED

Men Are Held for Grand Jurors; Coroner's Jury Hears Testimony.

HUSBAND OF VICTIM HECKLES WITNESSES

Weeps at Headquarters as He Listens to Reading of Crowder Confession.

(Pictures on Page Two.)

Murder charges were placed against Harry C. Wimbley and John M. Crowder last night after a coroner's jury ordered them held for grand jury action after hearing the testimony in the drowning of Mrs. Elizabeth C. Wimbley and her daughter, Wilma.

The coroner's jury inquiry was marked by heckling of witnesses by Wimbley, who, when informed that he could not cross-examine witnesses, said, "All right, then leave me out of the picture."

Directly after the inquest, Wimbley and Crowder were taken to the Seventh Precinct where murder charges were placed. They were then taken to the District Jail. Both Wimbley and Crowder did not testify.

In an interview at the District Jail last night Wimbley denied any plot had been formulated by him to exterminate the Tench family. "We made no sand-bags to hit them with," he said, "and that gasoline was bought because we had a leak in the tank and I was afraid that the gasoline would drain from the tank before morning."

Only Bootlegging.

"Did you ever mention any plan to Crowder for making money?" he was asked.

"Nothing only bootlegging."

"Did you ever mention insurance to him or discuss the $10,000 policy on your wife's life?"

"No," he replied.

In his confession Crowder declared Wimbley said "there would be enough insurance after killing the Tench family and the Wimbley family, and burning their bodies with gasoline."

"Were there any double indemnity clauses in the accident policy you bought?"

"There was double indemnity for some kinds of accidents; I don't know which."

Crowder had said Wimbley told him there would be double indemnity if the body of his wife was found burned. This was substantiated by the police.

Easiest Way Out.

"Why do you think Crowder told such a story if it is not true?"

"I don't know why; but he was probably afraid that he was in a jam and decided it was the easiest way out."

"What was your idea in buying the gun?"

"I didn't buy the gun. Crowder bought it. He wanted it to use on the husband of a woman he was hanging out with."

"Did you make any signs to Crowder near the canal to overturn the canoe?"

"No. He's a liar."

Answers in Negative.

"Did you say to him, 'why the hell didn't you upset the canoe?'"

"No."

Wimbley said that in July he spent a few days with his wife at the Continental Hotel in Petersburg, Va., at which time, he said, he suggested that she should get an accident insurance policy. He said last night that he signed his wife's name to the application.

Earlier in the day Wimbley was brought to headquarters where he was faced by Crowder, and listened to the reading of Crowder's fourteen-page confession of the plot against the family of Patrick H. Tench, at Dendron, Va., Wimbley wept. He made no statement.

Death Plot Detailed.

Detective Sergt. James F. Springman told the jury of the plot to sand bag the Tench family and burn their bodies, which fell through when Crowder lost his nerve. The preparations for the plot, including the purchase of a gun, the fashioning of sand bags and the purchase of gasoline were narrated in detail.

Springmann then told of Wimbley's alleged remark to Crowder as they walked near the Chesapeake & Ohio

Continued on Page 2, Column 4.

28 Resorts Closed In Brooklyn Raids

Huge Vice Ring Is Believed Smashed; Leader and Women Seized.

New York, Sept. 22 (U.P.).—A huge Brooklyn vice ring was believed to have been broken up tonight with the arrest of Louis Weiner, known as "Cockeyed Louie," the closing of 28 resorts and the removal of several van loads of women employes to the office of the district attorney for questioning.

The raids were made by a corps of 75 detectives who had been working on the case for several weeks under orders of District Attorney William F. X. Geoghan. It was reported that Weiner's operations extended throughout New York State.

It was charged that Weiner was paid a "protection fee" by each of the resorts, sometimes as much as $1,000, and that he received large sums from the earnings of the establishments.

Britain Again Seeking Parley on Gold Supply

U. S. Is Not Considered Seriously Affected by Crisis.

London Stock Exchange Will Resume Trading Today.

(Associated Press.)

Struggling England is more surely headed for better days as the result of temporarily suspending the gold standard, in the opinion of governmental authorities here.

No vitally adverse effects on the United States are expected by the Administration.

For months the tense situation of British finances has been watched. Uncertainty caused worry. It was known such drastic action as has now been taken was contemplated.

Tenseness over this is gone. Relief evidenced itself in high quarters yesterday, so far as this situation was concerned. It was prompted by a feeling that the possibility of such action by the British had been more deleterious than the actual realization proved to be.

There was no evidence that the 10 per cent wage reduction by the United States Steel Corporation late in the day had dimmed materially the faith of official Washington. It did give new indication of the seriousness of the domestic situation, because of the corporation's position of industrial leadership, but the President and his advisers are hopeful the reduction will have no sweeping reflex among the employes of big business generally.

Months ago, Mr. Hoover sought to pledge the industrial captains against a lowering of wages. He has recognized, however, that in these matters

Continued on Page 2, Column 4.

London, Sept. 22 (A.P.).—The London Stock Exchange will open tomorrow for business as usual, and Great Britain tonight was preparing to renew efforts for an international conference to deal with problems of the world gold supply.

While the country calmly continued readjustments after its temporary suspension of the gold standard, Lord Reading, foreign secretary, let it be known today that Great Britain again would seek to call such a conference.

Lord Reading said he thinks recent British developments may remove the objections of some nations to the conference. No time or place has been considered for such a meeting, but the foreign secretary said he thought the conference should include representatives of the central banks and governments.

Stock brokers looked hopefully to the exchange's reopening. The unofficial street market during the last two days, while the exchange was closed, developed a boom-like tendency.

The House of Commons again tackled the supplementary budget of Chancellor of the Exchequer Snowden today, and the government obtained a majority of 67 on a vote arranging the legislative program for the coming week.

Stanley Baldwin, Conservative leader and lord president of the council,

Continued on Page 2, Column 5.

CHINESE UNITY IS PLANNED TO OPPOSE JAPAN

Leaders in Strife-Torn Country Move to End Civil Warfare.

LEAGUE OF NATIONS CALLS CONFERENCE

Withdrawal of Soldiers Is Urged; Envoys Outline Situation to U. S.

Tokyo (Wednesday), Sept. 23 (A.P.). The foreign office was informed today the Chinese government has rejected Japan's offer to agree to the appointment of a joint Sino-Japanese commission to endeavor to solve the Manchurian controversy.

(Associated Press.)

Intervention by the League of Nations and moves to unite a strife-torn China to "deal with Japan" pushed news of military activity into the background yesterday in the Manchurian controversy between China and Japan, although a strong force of Chinese troops made a counterattack last night at Kungchuling, south of Changshun and about half way between Mukden and Harbin. The attack began at 9:30 p. m.

The league called upon representatives of China and Japan to withdraw troops from the disputed area and summoned spokesmen of the two nations to meet with the council to devise means of withdrawing the soldiers without danger of additional loss of life and property.

The league action followed an appeal made on Monday by China for intervention and came after Kenkichi Yoshizana, Japanese representative, promised Japan would abide by the league covenant and Kellogg pact and would attempt to reach a friendly settlement.

U. S. Invited to Assist.

Recalling the Washington Government's participation in the Kellogg pact and Pacific treaties, the council ordered the minutes of yesterday's sessions be sent to the American Government. The minutes then were communicated to Hugh Wilson, the American representative at Geneva. Thus the league conveyed a polite invitation to the United States to interest itself with the league in stopping warlike activities in the Far East.

Further assurance of Japanese desires to settle the controversy came from Tokyo, where the government announced it was ready to approve a Chinese proposal for the appointment of a joint Sino-Japanese commission to attempt to end the trouble.

In China, Chiang Kai-Shek, president of the Nationalist government, told a Nanking mass meeting that the "National government is prepared for a final and supreme struggle" if the League and Kellogg signatories "fail to uphold justice."

The president said that if necessary he would lead "the army and the entire nation in the fight for the preservation of our race." He added that all civil dissension in China must cease.

Insurgent Faction Ready.

An expression of a desire for peace came from the insurgent government at Canton, which was reported as being ready to unite with the Nationalist government to "deal with Japan."

Chinese government leaders charged that the Japanese attack in Manchuria last week on Chinese soldiers, which resulted in scores of deaths, was without provocation. This was denied by Japanese spokesmen, who said Chinese had destroyed a bridge of the South Manchurian Railway, operated by Japan.

Unconfirmed reports that the Japanese military occupation of Manchuria was spreading were received in

Continued on Page 3, Column 6.

15 TRUE BILLS AGAINST POLICE LOOMING TODAY

Charges of Brutality to Include Lieutenant, Rumor Says.

GRAND JURY REPORT READY, KEPT SECRET

Hunt and Stoll Petition to Expunge Records to Be Heard Tuesday.

The second chapter in the grand jury investigation into third-degree methods utilized by Metropolitan Police to extract confessions will be reached today when that body presents an exhaustive report to Justice Jesse C. Adkins in the District Supreme Court.

Extreme precautions were taken by the office of United States Attorney Leo A. Rover yesterday to prevent the grand jury's report from leaking out. As a further means of keeping inviolate the indictments and a special report, Mr. Rover announced yesterday that only the regularly assigned reporters attached to the courthouse would be permitted to inspect the work done by the grand jury.

Indictment of Fifteen Rumored.

Persistent courthouse rumors have stated that approximately fifteen members of the police force, ranking from a lieutenant in a Northwest police station to a group of privates in the Traffic Bureau and the Fourth Precinct, would be indicted for various types of assault. In some cases the indictments charge outright assault, while in others the burning of feet, the threatening of torture in its manifold forms, and the withholding of food have figured in stories that have been listened to attentively by the jury.

Practically every one with a provable claim of maltreatment against the police has been given a chance to step forward and relate his or her grievances. In many cases the police have been the aggrieved parties, in that some one with a grudge has brought accusations that would hardly stand up under investigation.

Most of those indicted were notified last night, or some time ago, that charges against them were being investigated. The officers learned of these investigations through witnesses summoned to tell their stories and also through the "grape vine" route.

Record Expunging Hearing Tuesday.

A determined attempt to have the grand jury report involving Policeman Joseph Hunt, of the Second Precinct, and, by inference, Inspector Stoll, stricken from the courthouse records will be made Tuesday by attorneys for both men. The hearing to expunge from the records the report scheduled for yesterday but was postponed one week.

The report that the pair seek to have wiped off the records is the one returned by the grand jury charging

Continued on Page 2, Column 3.

All Pupils Get Seats, Many Use Makeshifts

Left to right, Jere J. Crane, first assistant superintendent of schools in charge of business affairs; Dr. Frank W. Ballou, superintendent of schools, and J. Raymond McCarl, Comptroller General, whose office has been accused of delaying funds.

Furniture Supposed to Be in Schools Is Still Missing.

Yesterday found public school officials boasting that at least every child enrolled in the schools had a seat, even though hundreds of them were given makeshift chairs as a substitute for the regular school furniture which should have been in place and ready for use when the school year began on Monday.

Jere J. Crane, engaged as business manager of the public school system to prevent just such things as happened at the opening of the school term, somewhat angrily declared that he was tired of trying to explain why necessary school furniture was not in place and indicated he was no nearer knowing where the requisite furniture was, or when it would be installed, than on Monday.

Confronted with newspaper accounts of children seated on school floors and lawns because of lack of furniture, which should have been in place when school began, Mr. Crane raided all sources for the impromptu seats which he provided for the children yesterday. They were of about all classes and descriptions and the children placed their books and school equipment on the floor beneath them.

District officials explained that

Continued on Page 2, Column 2.

PAY SCALE CUT BY U. S. STEEL AND 3 OTHERS

Youngstown Sheet Acts as Do Bethlehem and General Motors.

FARRELL'S PREVIOUS SLASH ATTACK CITED

Observers Recall Reduction in 1921 Preceded Upturn in Business.

New York, Sept. 22 (A.P.).—Three of America's greatest corporations today reduced wages 10 per cent and a fourth cut salaries from 10 to 20 per cent.

United States Steel and Bethlehem Steel Corporations, between them responsible for more than half of America's great steel production, cut wages, effective October 1. U. S. Steel pays wages to more than 200,000 workers.

General Motors Corporation, makers of more than 30 per cent of the Nation's automobiles, reduced salaries, effective the same date.

Meanwhile, Youngstown Sheet & Tube Co. announced a 10 per cent wage cut.

The finance committee of U. S. Steel in a statement said:

"For the purpose of better meeting prevailing unsatisfactory conditions in the industry, rates of wages of the subsidiary companies of the United States Steel Corporation will, effective October 1, be reduced approximately 10 per cent, varying somewhat with the character of the work performed."

Bethlehem Also Cuts.

Eugene G. Grace, president of Bethlehem, said:

"I consider the action of the United States Steel Corporation in readjusting downward wage rates, a constructive move, and Bethlehem will make a similar adjustment, effective October 1."

Alfred P. Sloan, president of General Motors, said:

"The purpose of this action is to establish a new base of salaries in line with the standards of values now existing and in harmony with the reduced cost of living. Up to the present time the corporation has made no general change in salaries."

While in the early stages of the depression the highest officials of these organizations were among the most outspoken foes of wage and salary cuts, they and other business leaders have, as the slump dragged on, indicated that wages and salaries were in danger.

Continuous declines in commodity costs, unexpected diminution in the volume of business, and extraordinarily depressed international conditions, virtually make real steel earnings nonexistent. Officials feel they waited perhaps too long before taking the present drastic action.

Whether this is a signal for general cuts in other corporations, no one cared to predict. Chrysler Motors, Westinghouse Electric, Sinclair Oil, and many others have announced cuts, and many cuts have been without announcement.

Some observers recalled that the final reduction in wages by U. S. Steel in the 1921 depression virtually coincided with the bottom, both in business and the stock market, and has been widely regarded as making the end of the painful period of deflating after the postwar boom.

Will Save $25,000,000.

Affecting more than 200,000 U. S. steel workers, estimates were that the corporation will save about $25,000,000 annually, on the basis of this year's operations. General Motors shares would be affected about 20 cents each annually, similar unofficial estimates said.

General Motors salaries of $50,000 were cut 20 per cent; from $20,000 to $50,000, they were cut 17½ per cent; from $10,000 to $20,000, 15 per cent; from $3,000 to $10,000, 12½ per cent, and up to $3,000, 10 per cent. Hourly wages were not affected.

The dramatic accusations of James A. Farrell, president of U. S. Steel, before the American Iron and Steel Institute last May, that other leading steel manufacturers were in fact not maintaining wages was recalled today.

"There has been honeycombing and pinching and that sort of thing, and even among the most talked of companies, the so-called big companies, the companies in the headlines now and then, they do not pay the standard rates of wages when it comes to

Continued on Page 7, Column 2.

NEW POLICY VOTED BY TRANSAMERICA

$300,000,000 Corporation to Divest Itself of Control in Large Banks.

New York, Sept. 22 (A.P.).—Expressing the belief that Nation-wide branch banking in the United States is unlikely in the near future, the Transamerica Corporation announced today sweeping changes in its policies, which will eventually lead to divestment of its controlling interest in banks with assets of some $1,700,000,000.

It also was announced that the corporation, formed two years ago to bring together the vast banking and other interests assembled by A. P. Giannini, of San Francisco, will continue as an investment company, under a reconstituted board of directors, which will bring into the corporation new and powerful banking interests.

Elisha Walker will remain chairman of the new board, but A. P. Giannini, his brother, A. H. Giannini, and his son, L. M. Giannini, will retire from the directorate. James A. Bacigalupi, of San Francisco, long an associate of Mr. Giannini, will remain as president. Mr. Giannini had retired from active participation in the management on reaching his sixtieth birthday in 1930.

The new board of directors will include three partners in the old and prominent international banking firm of Lee Higginson & Co. They are Frederick W. Allen, Charles E. Cotting and George Murnane. Other new directors are Frederick C. Dumaine, president of the Amoskeag Co., Boston; Henry O. Havemeyer, New York capitalist; Charles W. Nash, president of Nash Motors Co.; Roland L. Redmond, of the New York law firm of Carter, Ledyard & Milburn; Fred W. Sargent, president of the Chicago & Northwestern Railway.

Announcement of the changes in the firm's management and policies was made at the main offices of the corporation in New York today, after the plans had been finally approved by the directors, meeting in San Francisco. At today's meeting, directors decided to declare no dividend on the stock at this time. Dividends so far this year total 60 cents a share.

Transamerica now holds 99 per cent of the stock of the Bank of America National Trust & Savings Association, operating some 300 branches in California, and with assets reported in its last balance sheet in excess of $1,100,000,000; 63 per cent of the stock of the Bank of

Continued on Page 3, Column 3.

LEGION PROMISED BONUS DISCUSSION

Commander O'Neil Assures Full Consideration; 50,000 March in Parade.

Detroit, Sept. 22 (A.P.).—Free and unrestricted discussion of the veterans' bonus issue by delegates to the national convention of the American Legion was promised tonight in a statement issued by National Commander Ralph T. O'Neil.

Meanwhile technicalities held up consideration of the prohibition issue, the other controversial subject facing the convention.

The subcommittee on policy, on whose decision eventual consideration of the issue largely depends, announced tonight that it was not ready to report because it had received no word from another subcommittee appointed to consider the matter at a secret session. No decision on the matter was forthcoming tonight, despite unverified reports that the second subcommittee had voted, 9 to 7, to submit a modification proposal.

The national commander's statement on the bonus follows:

"In view of the importance the country generally seems to attach to the subject it is perhaps advisable for the national commander of the American Legion to make a statement as to the probable treatment of the bonus question—which is briefer than the question of further payments on the veterans adjusted compensation payments—if that subject is presented to this convention.

"As national commander I am chairman of the convention. While my personal views are my own, as national commander and chairman of the convention I shall see that the bonus question is considered on its merits to the reasonable limits of the desire of those holding divergent views upon it. There will be no attempt directly or indirectly by the chair to influence in any way the de-

Continued on Page 4, Column 2.

President Hoover Back From Session of Legion

(Associated Press.)

President Hoover arrived in the Capital early yesterday from Detroit, where he spoke Monday before the American Legion. The train arrived in Washington at 7 a. m.

President Hoover shook hands with the engineer and conductor and went immediately to the White House.

Chaplin, Obscure to Gandhi, Argues With Indian Leader

London, Sept. 22 (U.P.).—The Mahatma Gandhi, whose home-spun loin cloth and sandals have symbolized his spirited leadership of ancient India, clasped hands tonight with Charles Spencer Chaplin, whose motion picture antics in baggy trousers and flopping shoes made him a leader in one of the world's newest industries.

The two men, known by the power of photography to millions of persons throughout the world, met in the tiny home of Dr. Chuna Lal Katail, a Hindo who lives near the East India docks, not far from the Limehouse district of London.

Their meeting was more than a contrast in personality between a religious leader and a comedian. It quickly developed into a discussion of the machine age which might have become heated had not Gandhi's regular evening prayer interfered.

Chaplin, who has been visiting recently with Winston Churchill, the most vigorous of Gandhi's political foes, requested the meeting. When the subject was broached to Gandhi, he asked:

"Who is Mr. Chaplin?"

Gandhi said he had never heard of the motion picture star, although the cinemas in India have shown many films made by Chaplin. Mrs. Sarojini Naidu, the Indian poetess and political leader, explained to Gandhi that Chaplin was an actor and it was agreed they would meet at Dr. Katail's reception.

Chaplin arrived twenty minutes before Gandhi, pushing his way through

Continued on Page 4, Column 1.

Presidential Hope Indicated by Reed

Says He Would Consider It Compliment to Have Missouri's Pledge.

Kansas City, Sept. 22 (A.P.).—James A. Reed, former United States senator, who was advanced by Missouri as a favorite son candidate for the Democratic presidential nomination in 1928, said he had informed a St. Louis inquirer he would "consider it a compliment," to have the State delegation pledged to him at the next Democratic National Convention.

Reed, however, declined to say whether he would or would not seek the Democratic presidential nomination.

He said his information was given by telephone to Edward J. White, vice president and general counsel of the Missouri Pacific Railroad, who had called him to explain reports of the organization of a club in St. Louis supporting Gov. Franklin D. Roosevelt of New York for President.

Mrs. Ruth Bryan Owen To Be Candidate Again

West Palm Beach, Fla., Sept. 22 (A.P.).—Mrs. Ruth Bryan Owen tonight announced her candidacy for reelection as a representative in Congress from the Fourth Florida District.

Mrs. Owen is a daughter of the late William Jennings Bryan.

DR. SHELTON'S TRIAL IS BEGUN IN SECRECY

Capital Methodist Minister Faces Woman's Charges in Alexandria.

The trial of the Rev. Dr. William A. Shelton, pastor of the Mount Vernon Place Methodist Episcopal Church South, by an ecclesiastical board composed of twelve ministers of the Southern Methodist Church, on charges preferred by his former secretary, Miss Carrie A. Williams, began yesterday in the Washington Street Southern Methodist Church, in Alexandria, behind closed doors.

The hearing continued into the night and did not adjourn until fifteen minutes before midnight.

The nature of the charges made by Miss Williams, as a result of which Dr. Shelton has been suspended from his pulpit pending the outcome of the trial, have not been made public.

The trial was ordered by Bishop E. D. Mouzon, of Charlotte, N. C., and is being conducted with the greatest secrecy. The Rev. W. S. Hammond, formerly pastor of the Alexandria Church, is understood to be presiding; the Rev. Dr. E. V. Regester, presiding elder of the Alexandria district, is acting as prosecutor, and the defense is being conducted by the Rev. Dr. H. H. Sherman of the Board of Christian Education, and the Rev. Dr. J. J. Rives, of the Francis Asbury Church, both of Washington, and they are being assisted by Attorney Raymond B. Dickey, of Washington, and Attorney Robert H. Jones jr., of Atlanta, Ga. These attorneys, however, are acting only in an advisory capacity to the defense ministers. They are barred from the trial room.

Dr. Regester stated, when adjournment was taken for luncheon yesterday that each person connected with the trial is solemnly bound to secrecy, and that no statement of any character would be made until after the trial ended when, as is customary, the decision reached will be announced.

Although the trial has been reported to be "entirely a family mat-

Continued on Page 3, Column 3.

JURY HOLDS MARR SLAIN BY UNKNOWN

Verdict Absolves Children; Boys Answer Questions Only With Nod.

Three young boys, 5, 6, and 8 years old, last night stood shyly rubbing their bare feet on the floor of the Marlboro courthouse as they answered only by a nod of the head, the questions asked by a coroner's jury which later absolved them of blame in the death of Alem K. Marr.

Between two of the boys, and reaching six inches above the head of the youngest, stood the shotgun with which they were alleged to have shot the 75-year-old man whose shot-ripped body was found in the caretaker's home of the Glebe Club at Mount Calvert, Md.

The coroner's jury, while specifically absolving the children of responsibility for the death, said the man was murdered by a person unknown to the jury. After the inquest, State's Attorney Alan Bowie said he would continue his investigation of the case, which was postponed pending the verdict of the jury. It was known that Mr. Bowie was "not satisfied" with the theory advanced by the sheriff's office that the children were responsible for the man's death.

The three children are George Mc-

Continued on Page 2, Column 5.

U. S. Rubber Company Adopts Five-Day Week

New York, Sept. 22 (A.P.).—F. B. Davis, jr., president of United States Rubber Co., announced today the adoption by that corporation of a five-day week as the normal working schedule of the entire organization in this country. The change will affect salaried employes October 1.

The announcement said a reduction of one-eleventh in salaries will be made to conform to the reduction in working time. The adjustment will apply to every salaried employe, including the president and other officers.

Post as U. S. Envoy Is Accepted by Yen

Former Peiping Premier Will Represent China Here.

Nanking, China, Sept. 22 (A.P.).—The Chinese Nationalist government today announced the appointment of Dr. W. W. Yen, premier of the old Peiping government, as minister to the United States.

Dr. Yen, who is rated as one of China's ablest statesmen, twice previously declined the appointment, pleading that he had retired from public service. He accepted the third offer, however.

His ultimate acceptance of the diplomatic post was believed to have been influenced by developments in Manchuria, where Japanese troops have seized several cities. This development found China without a spokesman of ministerial rank in Washington. Dr. Yen succeeds C. C. Wu, who resigned several months ago and joined the insurgent Chinese government at Canton.

$2,460 Theft Reported From Mayflower Hotel

Jewelry valued at $2,145 and two garments with an estimated value of $315 were reported stolen yesterday afternoon from Mrs. Melville Gillette's suite in the Hotel Mayflower. Entry was believed to have been gained by use of a duplicate key. Mrs. Gillette is from New York.

The loot consisted of three pins studded with diamonds, pearls and sapphires, a platinum wedding ring, a pearl bracelet, two imitation pearl necklaces, a jacket and a fur neckpiece.

Maiden Flight of Akron May Take Place Today

Akron, Ohio, Sept. 22 (A.P.).—Weather prospects had so materially improved tonight that suitable conditions are expected for the initial flight of the new Navy Dirigible Akron tomorrow afternoon at 3 o'clock Eastern Standard Time.

Definite announcement, however, will not be made until tomorrow forenoon, Navy officials said.

Summer Officially Ending As Heat Hangs On; Hits 102

18 Reported Overcome as Mounting Mercury Forces Suspension of Classes at Georgetown University and Work in Temporary Buildings.

Washington will officially leave summer behind at 7:24 o'clock tonight, but not summer temperatures such as yesterday claimed eighteen heat prostrations, closed Government departments and forced suspension of classes at Georgetown University.

Official Weather Bureau thermometers soared to 97 degrees, the kiosk opposite The Post Building hit a high of 102, and humidity continued excessive until late last night, with 87 recorded at the Weather Bureau.

For all of her distress, however, Washington could still gloat over suffering Baltimore, which was the hottest city in the United States yesterday, with an official high of 100 degrees.

The unseasonable heat wave was felt all along the Atlantic seaboard, according to Charles L. Mitchell, weather forecaster, who said not much relief can be expected today, though "not so warm" was the official weather forecast.

Emergency and Casualty Hospital ambulances were kept busy in the afternoon as mounting temperatures took their toll. Georgetown University sessions were canceled following the first morning class at 8:40, when the heat was found too oppressive for study.

Although Washington schools continued in session throughout the humid day, pupils in nearby Montgomery County were given a half day off because of the heat. In Annapolis, Md., all schools were closed when temperatures climbed.

Government workers were released from temporary structures between 1:30 and 3 o'clock yesterday. Employes quartered on the top floors of the Treasury and Munitions Buildings were freed in the early afternoon, and workers were dismissed from the Labor, Commerce, Treasury, Census and Federal Trade Commission temporary buildings.

By noon the recording instrument on the Avenue kiosk had risen to 94 and was still climbing. It reached

Continued on Page 2, Column 1.

Summary of Inside Pages.

Pages.
2—John J. Daly Feature.
11 Die as Summer Ends.
3—Troops Guard Veterinarians.
Laval to Come Here Next Month.
General Rail Quiz Proposed.
$50,000 Swindle Bared.
4—Legal Beer Called Tax Solution.
New Jersey Legislature Called.
Mrs. Collings Cleared.
Rescued Fliers on Way to N. Y.
5—Butler Tells Marines Good-by.
Another Job Survey Planned.
6—Editorials.
7—Churches Report Harmony.
8—Society.
9—Radio Programs and Features.
10—News of the Suburbs.
11—Dr. Eugene Jones Dies.
12—About the Shops.
13-14-15—Sports.
16—The Post Comics.
17-18—Financial News.
20—25 Years Ago Today.
22—Peirce to Be Heard Today.
Highway Bridge Jam to Continue.
Court May Name Pitts' Lawyer.
Steward Plays Pay-Cut Plan.

11 DIE, MANY HURT AS SUMMER ENDS

Freak Winds Strip Wisconsin Chickens; Heat Drop Is Forecast.

Chicago, Sept. 22 (U.P.).—The official end of summer brought tornadoes to five Midwestern States today, killing three persons in Iowa, three in Oklahoma, two in Missouri, two in Kansas and one in Wisconsin. The high winds that marked the end of a record-breaking heat wave, lifted houses from their foundations, hurled automobiles off roadways and deluged the countrysides with rain and hail that broke through roofs.

Nearly a score of persons were injured in the five affected States and property damage ran into hundreds of thousands of dollars.

Temperatures dropped precipitately from the 90s, presaging seasonal cool weather for tomorrow, the first official day of autumn.

Freak Winds Do Tricks.

James Holt, 17, scrimmaging with his teammates on the Oswego, Kans., High School Football team, threw himself to the ground when the wind came up. A piece of timber lurched through the air, killing him and injuring Louis Richards, who was lying beside him.

Janesville, Wis., reported that the wind ripped the feathers off flocks of chickens, bent an iron pump handle almost double, and pushed an automobile down the road, upside down injuring its driver.

Hugh Whitford, of Milton Junction, Wis., was strolling into his cellar when the winds lifted his house, then crashed it down upon him, crushing him to death. His wife was hurled 50 feet through the air, but was not seriously injured.

School Roof Sheared Off.

Twenty pupils were learning their arithmetic lesson in a country schoolhouse near Fairfield, Iowa, when the wind sheared off the roof.

At Bloomfield, Iowa, residents reported that hailstones as large as hens' eggs broke their windows and roofs.

Baltimore, Md., Sept. 22 (A.P.).—A dozen persons were prostrated here today as the mercury mounted to 99 in midafternoon, shattering all September heat records for 50 years. Schools were closed at noon when the temperature reached 96. The highest on record here was 101, registered September 7, 1881, and today's mark took second place.

SUMMER END NEAR BUT 102 MARK IS HIT

Continued from Page 1.

century mark at 3 o'clock and 4 o'clock was at 102 degrees. The Weather Department's official high of 97 degrees was recorded at the observatory at 3 p. m. By 10 o'clock the official temperature had dropped to 82 degrees and the kiosk to 86.

According to the weather reports received here Baltimore, with an official recording of 100 degrees, had the highest temperature in the country yesterday.

The following persons were prostrated by the heat:

Henry James, 30, 1422 Ninth street northwest, while working at Pennsylvania avenue and Minnesota avenue southeast; treated at Casualty Hospital.

Reuben Harrell, 29, 726 Fifth street northwest, while working at the Woodward School; treated at Casualty Hospital, condition serious.

Margaret Berkley, 17, 1334 Irving street northwest, while working at Woodward & Lothrop department store; treated at Emergency Hospital.

Ralph Hicks, 26, of Mechanicsville, Md., collapsed on the street; treated at Emergency Hospital.

William Ingram, 22, 483 K street southwest, collapsed on the street; treated at Emergency Hospital.

Irving Reid, 46, of 2 Sixth street northeast, while working at Sixteenth and M streets northwest; treated at Emergency Hospital.

Marion L. Dodd, 5, of the Stanhope Apartments, while playing near her home; treated at Emergency Hospital.

George Clark, colored, 38, 229 R street northwest, at the Washington Terminal; treated at Emergency Hospital.

Charles Johnson, 51, colored, 615 Half street southwest, collapsed on street; treated at Emergency Hospital.

Alex Wright, 57, colored, of McPherson and Denison streets northwest, overcome at Sixteenth and Nicholson streets northwest; treated by Emergency ambulance attendant and removed to his home in a Thirteenth Precinct patrol.

Richard Smith, colored, 39, 511 Third street northwest, overcome at Thirteenth and Upshur streets; treated by Fire Rescue Squad and removed to Freedmen's Hospital.

Samuel Williams, colored, 26, of 2212 I street northwest, while working at Fourth and K streets northeast; treated at Casualty Hospital.

George Reynbida, colored, 42, 1001 First street southeast, while working at the Japanese Embassy; treated at Emergency Hospital.

Mrs. Stella A. Smith, colored, 34, 809 N street northwest, overcome at her home; treated by Freedmen's Hospital ambulance physician.

William Lyles, 29, and Gilliam Hobson, 46, both colored, overcome while working at Camp Meigs and sent home after receiving treatment at Sibley Hospital.

Albert Sengleton, 46, colored, stricken on a street car while on way to his home in Brentwood, Md. Discharged after treatment at Freedmen's Hospital.

Alex Wright, 57, colored, overcome on wagon and released from Emergency Hospital after treatment.

Motorcycle Stunt Rider Is Released by Court

Charges of reckless driving, no permit, dead tags, and no registration card, placed against Joseph W. King, 18 years old, went for naught in Police Court yesterday when Judge Isaac R. Hitt took the boy's personal bonds.

Policeman K. P. Greenlow testified that he arrested King when the latter, with a passenger on the rear seat of a motorcycle, stood up in the seat and let the handlebars go. King told the judge he was only practicing a stunt that had been shown him by a policeman.

Explorer MacMillan, Improves.

Boston, Sept. 22 (A.P.).—Lieut. Comdr. Donald B. MacMillan, Arctic explorer, confined to the Phillips House of the Massachusetts General Hospital by a stomach ailment, was in good condition today.

HELD FOR GRAND JURY

Post Staff Photo.

Harry C. Wimbley being escorted from the District Morgue yesterday afternoon by Policeman M. B. Moore, of the Seventh Precinct, after the former was ordered held for the grand jury.

MAKESHIFT FURNITURE USED AS ALL STUDENTS GET SEATS

Continued from Page 1.

school buildings, which should have been completed, but are not ready for occupancy, would be ready soon and declared that despite this seeming fault, they had launched and pushed with rapidity the largest school-building program in the history of the District for the current period.

Meanwhile pupils of the Johnson School, at Hiatt and Lamont places northwest, played about the unsheltered temporary heating plant which was erected outside the building, because the necessary new permanent plant will not be ready until some time in October. The temporary heating plant is without shelter or protection of any kind.

The new heating plant for the school was made necessary because of an addition to the Powell Junior High School, across the street. This school's plant formerly also heated the Johnson School. The need for a new heating plant at the Johnson School was known to school and District officials months ago, when engineers decided that the addition to the Powell School would make it impossible for its heating plant to warm the Johnson School also.

Pleased With Progress.

"District authorities," Maj. Holland L. Robb, assistant engineer commissioner in charge of District construction projects, said, "feel that the District has made very considerable progress in making available to the Board of Education such a large volume of school buildings as it has been able to turn over in recent months.

"These include six elementary schools, one athletic field, four junior high school projects and two more elementary schools which will be completed in the next two or three weeks.

"Under instructions from the Engineer Commissioner, Maj. Gotwalls, that every effort be made to have all schools available as soon as possible, the municipal architect's office expanded its force and rushed the designs on all projects included in the 1931 appropriation act.

Speed and Efficiency.

By March 1, 1931, all school buildings appropriated for in the 1931 act had been placed on the market. In order to further hasten completion of buildings, contract specifications were prepared so as to provide for a shorter construction time than usual. This placed additional burdens on contractors which proved to be more than they could take care of in some cases.

"It is believed, however, that contractors have, in general, executed their work with speed and efficiency. The public should realize that in building operations of the type carried on by the District there are a number of very intricate processes, many of which require an irreducible minimum of time. Furthermore the supply of materials must be arranged for and these must be delivered to the job. These materials must be of the quality called for in the specifications and they are always promptly rejected when they do not meet the specifications. This occasionally results in delay.

The same is the case when work is rejected, which sometimes happens, even when it is done with the best of intentions by competent workmen. All of these things, as well as other factors, enter into the situation and, when contractors are working under short time limits as they have been occasionally, sometimes result in delay in completion of work beyond the date specified in the contract.

Ahead of Usual Program.

"Immediately the 1932 school construction appropriatio s were made available by special authorization of Congress, we began, on March 1, to work on those projects. We have already put eleven projects under contract and two more have been practically completed and will soon be ready to put on the market.

"We are about six months ahead of the usual construction program. This has been made possible by employment of additional personnel in the municipal architect's office. The results speak for themselves. In the two-year period we will have completed or have under contract school building projects amounting to approximately $6,000,000."

School buildings which have been completed for this school term were listed by Maj. Robb as including the following elementary school buildings: Congress Heights, eight rooms; Crosby Noyes and Deanwood, four rooms and assembly hall each, and Horace Mann, Lafayette and Whittier, eight rooms each. Other work included the Dunbar athletic field and the following junior high schools: Elliott and Alice Deal, 22 rooms each; additions to Gordon and Stuart of 10 rooms and gymnasium each. This makes a total of 104 new classrooms. The new buildings cost about $1,820,000, Maj. Robb said.

Some Delay Seen.

The Horace Mann School, the furniture for which still is missing, with various explanations advanced by Mr. Crane, was completed on July 30.

The A. Bowen School project of twelve rooms, at Second and M streets southwest, which was to have been completed by September 1, probably will not be entirely finished before October 1, Maj. Robb said. Meanwhile the contractor is paying a penalty of $40 a day for failure to complete the building on time.

The Young Platoon School, which also was to have been completed September 1, probably will be completed by October 1. It is at Twenty-sixth street and Benning road northeast.

Portables Still Used.

Despite these additional facilities, however, school authorities yesterday said there were 28 portable schools in use. This represents a decrease of 38 in comparison with last year.

Enrollment at the end of the school day yesterday was 74,980. Enrollment on opening day was 68,935. Monday was Yom Kippur, Jewish Day of Atonement, and Jewish children did not attend the first day.

Of the total enrolled 47,405 were in the elementary schools; 12,783 were in junior high schools; 13,315 in the high schools; 662 in the Teachers' College and 815 in vocational schools.

Part time classes were established in three schools, due to oversize classes. The Orr, Key and Adam schools each had two such classes.

Teachers and pupils of Central High School have recently complained about the conditions of drinking fountains in the high school. It is reported that the pressure is kept at such a low point that it is insanitary to drink out of the fountains and that the water is not cooled, making it so warm at this time of the year that it is not fit to drink.

THIRD DEGRE JURY WILL REPORT TODAY

Continued from Page 1.

that former Policeman Orville Staples was railroaded from the police force on manufactured testimony. The report recommended Hunt's dismissal and rebuked higher-ups who were in any way connected with the case.

The committee of five lawyers appointed by the Commissioners to look into the report, was busy yesterday going over a transcript of the Staples trial board hearing.

District's Legionnaires Voice Faith in Its Police

Voicing faith in the "vast majority" of Washington policemen, the District of Columbia Department of the American Legion, in a resolution adopted by its executive committee, urged the citizens of Washington to uphold the Police Department in the use of all force necessary to "capture, convict and punish criminals."

Headed by F. G. Fraser, department commander, the organization asked that local newspapers handle the news of the present police investigation so that every policeman, in the eyes of the public, may be considered innocent of any crime until proven guilty.

The Legion, while opposed to brutality on the part of any official of the District, declared that the apprehension and punishment of criminals was one of the most vital needs of the Nation. The present investigation of "third degree" methods in the Metropolitan Police Department, the resolution declared, has been so overemphasized that it casts distruts on the entire personnel of the force.

Commissioners Thanked For Lewis Appointment

Commissioners of the District of Columbia were given thanks last night for the appointment of William H. Lewis as a member of the civilian trial board in the Orville Staples case, by the Public Interest Association which met in the parish hall of Calvary Episcopal Church, Dr. George H. Richardson presiding. Appreciation was also expressed for the action in naming a civilian board, the Federation of Civic Associations having made specific requests for such appointment more than a year ago.

BRITISH GOLD CRISIS AFFECTS U. S. LITTLE

Tenseness Over Situation Is Relieved; Hoover Cabinet Reviews Conditions.

Continued from Page 1.

the Government only can advise, and that decisions must be made by each corporation on the facts it individually is facing.

The President spent a busy time with his Cabinet in the morning. Two of those present at the White House dinner on Friday, occasioned by the impending British step of Sunday, were with him longest yesterday. Significantly enough, they were Secretaries Stimson and Lamont—who have so much to do with the country's foreign and commercial relations.

So occupied was the Cabinet session that, although it met at 10:30, it had not been concluded by noon, the time for the regular Tuesday press conference. The President hurried to meet briefly with the newsmen, then back he went to the Cabinet room.

One reason for the relieved feeling apparent in official quarters was that the British action on gold had so little reaction on American and world markets.

It was held that the decrease in the gold value of the pound was temporary, even so far as Great Britain was concerned, and that world trade would continue to be based on gold values, whether in pounds, dollars, or francs.

The Commerce Department heard from its London office that the English situation was quiet, with the government ready to act at once against any profiteering. Business men there were hesitating to make new commitments, due to uncertainty over the sterling and possibility of an early tariff.

King Again Urges Silver.

Senator King (Democrat), Utah, again demanded an international meeting to rehabilitate silver as money. In a statement, he said the England and German financial crises made such action imperative. He wants some government to issue the call.

The first and probably the most important result of the gold demonetization was set as a rise in commodity prices in England, a rise reflected throughout the world. This would have the effect of lowering the standard of living in England, but undoubtedly would act as a stimulant to English exports.

Raw Material Exports.

Any consequent decrease in imports of luxury goods into England is not to be regarded as detrimental to United States trade, as most of the exports of the United States to England are in the form of raw materials.

The lower standard of living, which American officials believe will be a temporary result of the change in the pound value, would make for lower production costs and a consequent ability to sell abroad with greater ease.

This increase in exports is not regarded as dangerous to the United States trade, as surveys made recently by Government departments in certain countries show that only about 10 per cent of American exports are in keen competition with British goods.

There will of necessity be a large amount of readjustment in England and temporary dislocations in the international world.

Increase U. S. Responsibilities.

One of the first indications of the additional responsibilities brought to New York as a world money market through the disturbance in London appeared with the announcement that Brazil would turn from sterling to dollars as her principal medium of exchange transactions. International bankers said several other countries that have been looking to London as their bankers are preparing to turn to New York. It was said in banking circles that the Scandinavian countries, among others, might do so.

Some bankers and economists hold that the extreme depression of silver is one of the serious obstacles to business recovery, and there has been considerable hope that a result of the present crisis would be complete stoppage of sale of silver by India, which has been disposing of that metal in preference to gold.

At any rate, silver currencies quoted yesterday, as the foreign exchange market was a little less demoralized, were higher. The Mexican dollar rose 1¼ cents to 35 cents. A sustained rise in the Mexican dollar and the Far Eastern silver currencies, it is pointed out, would greatly improve the purchasing power of much of the world's population.

CHARGES ARE FILED IN WIMBLEY CASE

Continued from Page 1.

Canal near the Dalecarlia Reservoir, where the double drownings occurred. Wimbley is supposed to have said, "You know what you're here for? You're here to upset that canoe."

After all the testimony of the police officers had been heard Wimbley demanded that he be allowed to take the stand in his own defense. When the time came, however, he said, "Since I have seen the attitude of these officers——"

"That's enough," interposed Deputy Coroner A. Magruder MacDonald, "do you want to testify? Answer yes or no."

"No," said Wimbley.

Refers to Crowder.

On the way to the Morgue Patrolman Cleir Culvert testified, Wimbley said, in referring to Crowder, "I'll get that ——— and make him burn." It was Crowder who told detectives that Wimbley had told him there would be "enough insurance to take care of both of them" when their plot against the Tench family was told.

Wimbley interrupted the policeman's testimony to say, "Why don't you tell the whole story. What are you making partial statements for? Why don't you tell them about the murder?" The policeman recalled no reference to any murder.

Wimbley gazed fixedly at Springman, as the head of the homicide squad narrated in detail, the corroboration which was made of the death plot.

When Crowder and Wimbley were brought together at headquarters, Crowder pointed at Wimbley and repeated Wimbley's alleged remark, "Why the hell didn't you tip the canoe over?" At the morgue the two men purposely avoided the eyes of each other.

$109,100,000 in Gold Set Aside for Export

New York, Sept. 22 (A.P.).—The United States monetary gold stock has taken a sudden drop of $109,100,000, it was revealed by the Federal Reserve Bank today, which announced that this amount of metal had been set aside for foreign account, although not actually exported as yet.

This loss in monetary gold comes just after American stocks have crossed the $5,000,000,000 mark for the first time. While no information as to the takers of this metal was available, it was felt in banking circles that it was probably taken by France or Holland or both. It was pointed out that continental central banks may have wished to increase the amount of metal available in case of unforeseen repercussions from the London crisis.

BRITAIN AGAIN ASKS WORLD GOLD PARLEY

Adjustments Made Calmly as Stock Exchange Opening Is Waited Today.

Continued from Page 1.

is temporary helmsman of the national government because Prime Minister Ramsay MacDonald today went to the country for a rest necessitated by the overstrain of recent weeks.

The prime minister attended a cabinet meeting at 10 Downing street this morning, and no alarm was felt about his physical condition. A few days of golf and relaxation were expected to aid recovery of his ordinarily buoyant spirits. He will remain away from London until Monday, but will be in close touch by telephone.

Other moves by the government today included a ban on the purchase of foreign exchange except for normal business transactions and for reasonable traveling or personal expenses. Thousands of British tourists on the continent are hurrying home, and numerous British winter colonies along the Mediterranean shores will be affected by the drop in the value of sterling.

The government is taking early precautions against an undue rise in food prices and announced that drastic regulations under the emergency powers act, called into force during the general strike of 1926, again will be employed if necessary to prevent speculation.

As for the effect abroad of Great Britain's six-month suspension of the gold standard, the anxiety and uncertainty of yesterday had largely been replaced today by messages of reassurance for the future from many parts of the world.

JURY HOLDS MARR SLAIN BY UNKNOWN

Continued from Page 1.

Kinzie, jr., 8, Joe, 6, and Phillip, 5, in whose house Marr was shot. George accused his brothers of the crime, but the verdict of the jury absolved all of them.

Phillip refused to touch the gun when Sheriff W. C. Hopkins asked him to try to open it. No persuasion would induce him to touch the weapon, although Miss Agnes Duvall, the county welfare worker, was brought into the crowded courtroom to assist in the questioning.

The story first told by the children, that Rudolph Brady, a neighbor, ran from the house after the shooting Saturday, caused Brady, his wife, Mildred, and his mother-in-law, Mrs. Katie Vermilion to be held for some time. Brady was not present last night, but his wife and her mother both testified that Phillip confessed firing the fatal shot.

FIRE RECORD.

12:55 a. m.—3900 Eighth street northwest; rans.
8:01 a. m.—5429 Forty-first street northwest; short circuit.
11:19 a. m.—2804 Channing street northwest; automobile.
12:02 p. m.—819 Twenty-fourth street northwest; bed.
1:53 p. m.—Fourteenth and K streets northwest; awning.
3:45 p. m.—922 Ninth street northeast; gasoline.
5:18 p. m.—Sumner road northeast; false alarm.
8:41 p. m.—2150 Pennsylvania avenue northwest; refrigerator.
8:53 p. m.—1111 Vermont avenue northwest; awning.
9:38 p. m.—509 Four-and-a-half street southwest; automobile.
10:03 p. m.—1357 Jefferson street northwest; escaping steam.

SPECIAL NOTICES

BOYD'S School 1333 F st. Nat. 2340. Shorthand, Secretarial Practice, Bookkeeping. Gregg and Touchtyping. Class NOW forming. Large Employment Service.

Window KLEEBLATT, 11th and H ne.; Linc. 0870. SHADES: Floor Coverings; SCREENS: prompt econ. serv.

Civil Service Candidates
Typists and Stenographers.
Day or Evening Classes. Register Now.
MOUNT PLEASANT SCHOOL FOR SECRETARIES
TIVOLI THEATER BUILDING
3313 14th Street, Northwest
Telephone, Columbia 3000

LEARN SPANISH
Professors from Spain. New Conversational Methods. Rapid Progress. This School, aside from private lessons, is constantly forming new classes at regular prices. Only school in Washington exclusively dedicated to the teaching of the Spanish language.
8 MONTHS $30.00
FOUR ECONOMICAL COURSES
Two are for beginners, one for Intermediate and one for Advanced students. These courses begin October 1 and last approximately 8 months, having two lessons weekly of one hour each. The number of students in these classes is limited.
Spanish School of Washington
1338 R St. N.W. Phone Natl. 9369.

LECTURE
"Advertising"
"As a Field and Future for the Man or Woman"
RAY BECKER
Sales Promotion Manager The Washington Post
8:00 P. M.
Thursday Evening, Sept. 24th
Write or telephone for free tickets
Livingstone Academy
1333 F St. N.W. MEtro. 2888

BOLIVIA-PARAGUAYAN PACT MOVES WAITED

U. S. One of Powers Urging Nonaggression Parley on October 1.

(Associated Press.)

The Bolivian and Paraguayan Legations said yesterday they were without instructions concerning the impending negotiation of a nonaggression pact, pending discussion of the Chaco boundary dispute.

The State Department announced that the United States and the four other neutrals—Colombia, Cuba, Mexico and Uruguay—were asking the governments at Asuncion and La Paz if October 1 would be suitable for opening the nonaggression conversations in Washington. The Washington representatives of neither of the principals in the frontier disagreement have been instructed to conduct the discussions to which both countries have agreed.

Officials pointed out that if the two countries send special representatives to Washington for the negotiations, more time will be required before they can be opened. The neutrals, however, have been anxious to get the conversations under way as quickly as possible, apparently counting on the Washington representatives of Bolivia and Paraguay to participate with the neutrals.

The query to the two governments was forwarded yesterday through the ministers at the two capitals, but there was no indication last night what the replies would be. In view of the immediate date suggested, however, officials expected replies promptly.

Particular attention has been directed to the time which would be required for Paraguay to send a special representative here from Asuncion if Charge d'Affaires Ynsfran is not designated, although the possibility was seen of sending a minister from a nearby country. Ynsfran is a delegate to the Pan-American Commercial Conference in October.

Bolivia has in Washington her new minister, Luis Abelli, and the former minister, Eduardo Diez de Medina, who canceled his sailing to await instructions from his government.

There was no indication, however, that the Bolivian government has designated its representative.

Girl Loses Temper; Sent to Gallinger

Tosses Phone at Emergency Interne After Being Found in Street.

An attractive 19-year-old girl was booked for mental observation and sent to Gallinger Hospital shortly before last midnight because she lost control of her temper at Emergency Hospital, where she had been taken for treatment after being found lying unconscious in Thirteenth street near Edgevale terrace northwest.

A police car came upon the girl, who later identified herself as Billie Ledbetter, 1337 Childress street northeast, and took her to the hospital, where, after being revived, she screamed that she had to go home and tossed a telephone at an interne to emphasize her demand.

She was subdued by the concerted efforts of internes, orderlies and policemen and transferred to Gallinger.

Nunn-Bush
Ankle-fashioned oxfords

QUALITY
Without Stint or Limit

UNCOMPROMISING quality is a refreshing thing in this era of changing standards. That's why we are featuring NUNN-BUSH ANKLE-FASHIONED Oxfords—a line of men's shoes of such unusual fitting qualities and really fine appearance that we are proud to offer them as companions to *Hickey-Freeman* Clothes.

Autograph Styles Are $11.50 and $12.50
Other Styles $7.50 to $9.50

Goldheim's
Apparel for Gentlemen . . . Established 1875
FOURTEEN HUNDRED AND NINE H STREET

Wall Street Is Cheered As Shocks Shake World

By JOHN J. DALY

THE shock that went round the world, the reverberation of the pound sterling's plunge, closed bourses in many countries, but it failed to shake the New York Stock Exchange.

Instead, the stock exchange did a rushing business. Stocks went up instead of down, and prognosticators now claim the end of all trouble is in sight. Tomorrow, of course, is another day.

If the outlook is dubious, if the English pound and the French franc, the Canadian dollar and the Italian lira, accompanied by the Hollandish guilder, all take nose dives, the New York Stock Exchange perks up and marks up its bargains.

• • • •

IF all the world is happy, the British navy supreme on the high seas, the French celebrating the fall of the Bastille, the Canadians opening new clubs along the border, and the Italians staging an old-fashioned Roman holiday, the New York Stock Exchange turns blue and seeks the storm cellar. So much external joy is bound to hide heavy hearts. Wall street financiers figure. Where there is dancing, there is usually a fiddler's bill to be paid. The morning after the night before brings a headache. So the stock exchange anticipates.

Good news is bad news in Wall street.

• • • •

WHEN the Department of Commerce releases favorable trade reports, showing that Uncle Sam's export and import business is way above par, the bourseocrats of the street throw golden securities right and left on the market, getting rid of them as fast as they can—like so much poison.

When the Secretary of the Treasury issues a warning, saying that the national finances are running low, and that tax returns have not returned, Wall street puts reverse English on it and send stocks sky-rocketing.

The man in the street never knows what the gentlemen in the Street are going to do.

That, naturally, is part of the game. The idea is to catch the poor old public, the purchasing public, off guard. All rules were backward. When it is time to sell it is really time to buy. When it is time to buy, sell—and be mighty quick about it.

• • • •

IT'S like the old Army game—the little pea under the shell. Now you see it, now you don't!

The proud pound sterling having dropped in value, all may not be well with once Merry England; but everything is hotsy totsy in America, the child country, and especially on the stock exchange.

There is also a change in England's tune: Whereas the Britishers once sang as their national anthem "God Save the King," they are now humming, to the accompaniment of the bosses of the bourse, "Silver Treads Among the Gold."

Nevada Divorce Obtained By Niece of Elihu Root

Reno, Nev., Sept. 22 (A.P.).—Nancy Root Hanes, a niece of Elihu Root, former Secretary of State, was granted a divorce at Carson City today from Niebert Hanes, on grounds of cruelty. They were married at Riverside, Conn., February 18, 1929, and have no children. A property settlement was made out of court.

Be sure to Visit the Radio and Electrical Show at the Washington Auditorium this week.

Can you AFFORD *to* WAIT?

Casserole of chicken pie, topped with baked pastry.

Casserole of left over vegetables—asparagus tips, carrots and cauliflower.

YOU may think you are running your home economically without electric refrigeration. But are you? Count the cost of buying food in small quantities . . at considerably higher prices. Keep track of the perishables that spoil, the left-overs that are thrown out. The loss from these sources alone would quickly pay for a General Electric Refrigerator. And, over and above its savings, a General Electric will lighten the task of preparing more than a thousand meals a year. There is no economy in waiting to buy your General Electric. Buy it *now* and watch the difference in fall and winter food bills.

Advantages of the General Electric include: Sliding Shelves, Sanitary Porcelain Super-Freezer, the famous Monitor Top with simple mechanism sealed-in-steel, *All*-Steel Cabinets with acid-resisting porcelain lined interiors. And a 3-Year Guarantee on the complete refrigerator. A $10 payment will place a General Electric in your kitchen tomorrow.

Join us in the General Electric Program, broadcast every Saturday evening, on a nation-wide N.B.C. network.

GENERAL ELECTRIC
ALL-STEEL REFRIGERATOR
DOMESTIC, APARTMENT HOUSE AND COMMERCIAL REFRIGERATORS—ELECTRIC WATER COOLERS

NATIONAL ELECTRICAL SUPPLY CO.
"A Washington-Owned Firm Working for the Best Interests of Washington"
1328-30 New York Ave. N. W. Phone NAtional 6800

IOWA VETERINARIANS GUARDED BY TROOPS

Tuberculin Test of Cattle by State Officers Is Bitterly Opposed by Farmers.

Tipton, Iowa, Sept. 22 (A.P.).—National guardsmen tonight were quartered here to protect veterinarians while they test cattle for tuberculosis. Acting under orders of Gov. Dan Turner, about 125 officers and 1,550 enlisted men arrived from all sections of Iowa during the day. As they detrained, large crowds were at the station, varying in mood from attitudes of sullenness to relief and care-free gayety.

How long the guardsmen will stay was a matter of conjecture, although since 72 hours are required for making and reading a test, it was expected they would be here three days more at least.

This little town, just 18 miles from West Branch, where President Hoover was born, during the past seven months has been the storm center of opposition to the State law requiring that all breeding and dairy cattle be subjected to the tuberculin test.

Referring to yesterday's defiance by 200 Cedar County farmers of 65 sheriff's deputies, who sought to protect two veterinarians while carrying out the test, Gov. Turner's office today issued a proclamation saying that the situation daily is growing more tense, and that unlawful interference with State officers must cease. It made no mention of martial law.

Large crowds milled about the station, as the first train bearing seven contingents pulled in. Rumors were rife that trouble would develop, but early tonight all was quiet.

It was understood that no definite orders have yet been issued for the use of the troops. They are under the command of Brig. Gen. Park A. Findley, former Polk County sheriff.

Varying opinions of how the farmers would consider the State's show of force were given today. Attorney J. C. France, who once was retained by the farmers when they sought an injunction against continuance of the testing, said he believed the objectors would submit readily.

On the other hand, county officials say the farmers are in a bad mood and predict strong resistance to the testing. Rumors today were that many farmers were driving their cattle out of Cedar County.

Veterans Report $77 Stolen From Trousers

Two patients at Walter Reed Hospital yesterday reported that their trousers, which were hanging on a chair in their ward, had been picked and $77 stolen altogether. Thirteenth Precinct police are holding John Lawson, 42-year-old colored patient, for investigation in connection with the thefts.

William H. Walker said he lost $65 in currency, while Matthew Thompson had $12 taken from his trousers.

DIED

BAXTER—On Sunday, September 20, 1931, at Sacramento, Calif., FRANK H., son of Mrs. Clara H. Baxter and the late O. H. Baxter, of 824 Seventh street northeast. Interment at Sacramento, Calif.

DOWNEY—On Tuesday, September 22, 1931, at his residence, 811 Franklin street, Alexandria, Va., CHARLES F., beloved husband of Ernestine M. Downey, aged fifty-three years. Funeral services at St. Mary's Church, Alexandria, Va., on Friday, September 25, at 9:30 a. m. Interment at St. Mary's Cemetery, Alexandria, Va.

EDWARDS—On Sunday, September 20, 1931, at his residence, 1431 Longfellow street northwest, Maj. C. EUGENE, beloved husband of Mary C. Edwards (nee Pindley). Funeral services at his late residence, on Wednesday, September 23, at 8:30 a. m.; thence to the Church of the Nativity, 6000 Georgia avenue northwest, where mass will be sung at 9 a. m. for the repose of his soul. Interment at St. Mary's Cemetery.

FREDERICK—On Monday, September 21, 1931, at her daughter's residence, 143 Uhland terrace northeast, KATE B., the beloved wife of the late John H. Frederick and mother of Mrs. Anna C. Ecker and Mrs. Katheryn C. Rahn. Funeral from the above residence on Thursday, September 24, at 8 p. m. Relatives and friends invited to attend. Interment in Mount Maria Cemetery, Philadelphia, Pa., where services will be held in the cemetery chapel on Friday, September 25, at 1 p. m. (Philadelphia Ledger and Record papers please copy.) Services by the W. W. Chambers Co.

FUNERAL DIRECTORS

P. J. SAFFELL
933 5th st. nw. Natl. 0537.

Frank Geier's Sons Co.
1113 SEVENTH ST. NW Telephone
Modern Chapel NATIONAL 2473

Clyde J. Nichols, Inc.
4209 9th st. nw. Col. 6324.

THOS. S. SERGEON
1011 7TH ST. NW. Telephone Natl. 1090.

JAMES T. RYAN
312 PA. AVE. SE. Atlantic 1700.

WM. H. SARDO & CO.
412 H ST. NE. Phone Lincoln 0524.
ESTABLISHED 1876.

JOHN R. WRIGHT CO.
1337 10th st. nw. Phone North 0047.

J. WILLIAM LEE'S SONS
FUNERAL DIRECTORS.
CREMATORIUM
332 PA. AVE. NW NATL. 1384 & 1385.

CHAS. S. ZURHORST
301 EAST CAPITOL ST. LINCOLN 0372.

CHAMBERS

Solid steel, and guaranteed for 50 years. The best grave vault that money can buy. We match our vaults and caskets against any in the world. All national makes.
Chamber's Price Only $85
In Case of Death Call THE GREATER
W. W. Chambers Co.
14th Cor. Chapin St. N. W.
Phone Columbia 0432
Where the Best Costs Less

FUNERAL DESIGNS

GEO. C. SHAFFER 900 14TH ST. NW
Expressive Floral Emblems. Phone
Moderate prices Open eve. & Sun Nat. 0108

GUDE BROS. CO., Florists
1212 F STREET National 4278
APPROPRIATE FUNERAL DESIGNS.

CHACONAS FLOWERS 2300 14th St. N.W
For All Occasions. Col. 2412
Beautiful Funeral Piece $3
Opposite Chambers Funeral Parlors

When Washington Was Younger—No. 53

IN June of 1885 this picture was taken of the Grant family. Reading from left to right they are: U. S. Grant, jr., second son; Mrs. U. S. Grant, Mrs. Nellie Grant Sartoris, daughter; Miss Julia Grant, now Princess Cantacuzen; Gen. U. S. Grant, U. S. Grant 3d, Mrs. F. D. Grant, Col. Frederick Dent Grant, eldest son; Nellie Grant, Mrs. Jessie R. Grant and Jessie R. Grant, third son.

The picture is most interesting, aside from the prominence of the parties photographed, in the record it gives of the fashions of the day. The women pictured here represent in all senses of the word what the well dressed women of that time were wearing. Even the clothes of the men show that we have come some distance since that day.

Col. U. S. Grant 3d, the little boy in the foreground with the sailor "skimmer" on, is now the director of public parks and buildings.

FORGED STOCK USED IN $50,000 SWINDLE

General Motors Paper Put Up for Loan Is Found to Have Been Faked.

New York, Sept. 22 (A.P.).—A hunt was begun in several States today for a man accused of obtaining $50,000 from one of New York's large brokerage houses by the use of counterfeit stock certificates.

The man sought is Emmett Sheridan, of Philadelphia, who obtained the money from the house of P. F. Cusick, Kent & Co. by drawing against 2,760 shares of counterfeit General Motors stock which he had placed on deposit.

"The certificates were the most beautiful example of counterfeiting I ever saw," said one officer of the firm "If they were passed in to me again tomorrow I probably would accept them, for it would be impossible for me to tell them from bona fide stock."

As detectives of the intelligence division of the New York Stock Exchange, New York police and officers of the bonding house which insured the brokerage firm against such loss began a hunt for the man, the method he used was explained.

Sheridan had been known by officials of Cusick, Kent & Co. for several years, they said. He conducted a printing and advertising agency in Philadelphia.

Frequently he came to New York and sought advice on the stock market from his friends in the brokerage firm. Three weeks ago he announced that new business connections would keep him in New York several days a week and said he was contemplating opening a stock account.

Last Wednesday he appeared with the 2,760 shares of stock and asked that they be kept for him in the company's safe.

"On Friday," said a statement issued by the company, "Mr. Sheridan appeared at our office and requested a check for $50,000, drawn against the stock. There was nothing unusual in the transaction, as the shares at that time were worth approximately $82,000.

"After turning the $50,000 over to Mr. Sheridan, we delivered the shares to the stock clearing corporation with the request that they be transferred to the name of Cusick, Kent & Co.

"The stock was received by the corporation too late Friday for transfer and as transfers are not made on Saturday, it was not until Monday that we were notified that General Motors had found the certificates to be counterfeits.

"Accordingly, the Stock Clearing Corporation withdrew its receipt for the transfer from Cusick, Kent & Co., whose officers immediately notified the bonding company by whom they are insured against such losses."

The matter was reported to the stock exchange and a general examination of all General Motors stock was started in a number of brokerage houses to ascertain if counterfeit certificates had been sold to any other firms.

Memorial to R-101 Crew Unveiled.

London, Sept. 22 (A.P.).—A memorial to those who lost their lives when the giant dirigible R-101 crashed in France last October, was unveiled today above the graves of the victims in Cardington Churchyard.

DIED

GRAY—On Tuesday, September 22, 1931, VIOLA GRAY, sister of Mrs. F. A. Sebring. Funeral services at S. H. Hines Co funeral home, 2901 Fourteenth st. northwest, on Thursday, September 24, at 2 p. m. Interment at Glenwood Cemetery.

HIGHFIELD—Suddenly, on Sunday, September 20, 1931, at Davis Hospital, Statesville, N. C., WILLIAM G., beloved husband of Mary M. Highfield, and father of Carroll R. and William G. Highfield. Funeral from his late residence, 4911 Illinois avenue northwest, on Wednesday, September 23, 1931, at 2 p. m.

JONES—On Tuesday, September 22, 1931, at Garfield Hospital, Dr. EUGENE JONES, the beloved husband of Clara B. Jones. Funeral from his late residence, Kensington, Md., on Thursday, September 24, at 2 p. m. Interment at Monocacy Cemetery, Bealsville, Md.

KIMBEL—On Tuesday, September 22, 1931, at her residence, 1948 Ingleside terrace northwest, DOROTHY B., beloved daughter of William W. and Rebecca J. Kimbel. Notice of funeral later.

LANHARDT—Suddenly, on Monday, September 21, 1931, at his residence, Hyattsville, Md., GEORGE H., beloved husband of Mary E. Lanhardt (nee Heider). Funeral from his late residence on Wednesday, September 23, at 1:30 p. m. Services at Pinkney Memorial Episcopal Church, Hyattsville, Md., at 2 p. m. Interment Rock Creek Cemetery.

MAGRUDER—On Monday, September 21, 1931, at 5:30 p. m., at his residence, near Beltsville, Md., EDWARD M., eldest son of the late Fielder M. and Mary Ann Magruder. Funeral from his late residence Wednesday, September 23, at 2 p. m. Interment St. John's Cemetery, Beltsville, Md. Relatives and friends invited.

SAILER—On Tuesday, September 22, 1931, at 120 Melwood avenue, Cherrydale, Va., HENRY H. J., beloved husband of Estelle Sailer. Funeral from the residence of his sister, Mrs. G. W. Simpson, 1477 Columbia road northwest, on Thursday, September 24, at 2 p. m. Interment private. Service by Chambers.

DR. SHELTON'S SECRET TRIAL ON WOMAN'S CHARGES OPENS

Continued from Page 1.

ter," defense attorneys have expressed the opinion that Dr. W. E. Lambeth, who preceded Dr. Shelton as pastor of the Mount Vernon Church for a period of seven years, "certainly would be drawn into the trial."

Andrew Wilson, head of the District of Columbia Antisaloon League, who is assisting Dr. Regester in the prosecution, said that reports that Miss Williams brought about the trial "were all wrong." "A church committee brought the charges on," Mr. Wilson explained.

One of Dr. Shelton's friends remarked that "the bombshell has failed to explode," when advised of the substance of Miss Williams' testimony yesterday.

Dr. Shelton was one of a church committee which tried Bishop James Cannon, jr., two years ago in Dallas, Tex.

Among the group of prosecution witnesses are Miss Ada Lee Powell, for many years a chum of Miss Williams; Alberta Williams, Miss Williams' sister, together with several members of the Mount Vernon Church. Dr. Lambeth, the former pastor, said he "might" testify.

Dr. Hammond, of Martinsburg, W. Va., who is presiding, said that the trial would probably last several days and that when it was completed "an announcement would be made." "The bishop has given strict orders," Dr. Hammond said, "that no information is to be given until then."

Case Only Just Begun.

Dr. Regester was asked the direct question as to whether the prosecution and defense had each presented its case, and his reply was "we do not conduct a trial that way." He stated the case had practically only started, and that in his opinion it would not be completed in one day, even if a night session was held, which he considered doubtful.

Dr. Shelton, accompanied by Mrs. Shelton, their daughter, Mrs. Mildred Stokes, and their two sons, Fred and Hadley Shelton, arrived in Alexandria at 10 o'clock, and shortly thereafter were joined by the Rev. H. S. Deal, assistant pastor of the Mount Vernon Place Church; Mrs. Deal, Miss Roberta Taylor, Dr. Shelton's present secretary; Miss Fay Logan and Miss Estelle Dozier, of Atlanta, both former secretaries; the Rev. Dr. W. J. Young, head of the missions department of Emory University, Atlanta; the Rev. Dr. F. M. Parker, dean of the Candler School of Theology, of Atlanta; the Rev. Dr. R. L. Russell, pastor of the Druid Hill Methodist Church of Atlanta; the Rev. Dr. John Pierson, of Clarendon, Va., and several other friends and supporters.

Accuser and Party Arrive.

The members of the trial board, Miss Williams, who was accompanied by the Rev. Dr. W. A. Lambeth, of Durham, N. C., former pastor of the Mount Vernon Place Church; Mr. and Mrs. E. E. Stacy, Miss Ada Lee Powell, and Miss Williams' brother, Dr. C. C. Williams, a dentist, of Washington, arrived shortly after the Shelton party, and were admitted to the church. With the exception of Dr. Shelton himself, the members of the party stood in front of the Young People's Building, adjoining the church, for some time, and then Mrs. D. L. Snyder, wife of the pastor of the Alexandria Methodist Church, opened the side door of the parsonage and invited them in. They spent the greater part of the day on the front porch of the parsonage.

The members of Miss Williams' party, while going from their cars across the sidewalk to the church, and later going across the street to the hotel, where they lunched, indicated great aversion to being photographed, hiding their faces behind newspapers, their hats and hands.

Mrs. Shelton, although she told a member of the board that she believed she should be allowed to attend the trial, and wished to testify as a character witness for her husband, was refused admittance to the trial yesterday, and was given no assurance that she would be called or permitted to hear any of the proceedings.

Wife Champions Husband.

Friday of this week, she said, will be the thirtieth anniversary of her marriage, and she is convinced that her husband has never in all his life harbored an impure thought. "The charges," she said, "would be ridiculous if they were not so serious."

When Dr. Shelton, on adjournment for luncheon, started across the street, one of his party affectionately placed his arm around the minister and assisted him. The large number of his friends who are understood to have come from Atlanta of their own volition and at their own expense, to testify, appear to be intensely loyal to him.

Yesterday, when a press photographer asked Mrs. Shelton to allow a photograph to be made of her, one of the party exclaimed: "I wish you could show how sweet she is."

TRANSAMERICA CORPORATION VOTES TO ADOPT NEW POLICY

Continued from Page 1.

America National Association, operating 32 branches in New York City, and having resources of some $400,000,000, in addition to other banking and financial organizations.

Under the new policy Transamerica will continue as an investor in the banking field, but it will "confine itself to minority holdings," a letter to the stockholders points out.

This control of large commercial banks at opposite ends of the country "in the light of important changes" since 1928, particularly as there is "no apparent likelihood that Nation-wide branch banking will be authorized in the near future," has caused the directors to change the policy of the company, the letter to the stockholders explains.

It was explained unofficially that Transamerica will not liquidate such majority holdings immediately, but will delay this action until some appropriate time.

Further, Transamerica will not confine its activities to ownership of interests in banks. The "directors believe that the development of business enterprises on a Nation-wide scale offers an ample field for profitable financial service and investment," the letter says.

The corporation issued a consolidated balance sheet as of June 30, giving effect to drastic writedowns of the value of holdings, writeoffs of good will and other intangibles, writing down to current values of properties heretofore carried at cost, which showed total tangible assets of $302,117,000.

This compares with total assets shown in the balance sheet of December 31, 1930, of $1,117,191,844. This drastic decline was explained as reflecting the writing down of everything to rockbottom by the most conservative methods of accounting. It reflects in large part the carrying of properties at present values which were heretofore carried at cost. These costs represented the high values in such years as 1928 and 1929.

Both the stocks of Transamerica Corporation and its predecessor, the Bancitaly Corporation, saw feverish speculation at swiftly rising prices during the bull market which terminated in 1929. Transamerica had remarkable success as a trading company during the boom period. Its profits for 1929 were about $67,000,000, which included $22,500,000 in unrealized profits which had accumulated during the previous year.

Transamerica stock rose to $166 a share in September, 1929, when a stock dividend of 150 per cent was declared, amounting to a 2½-for-1 split-up and considerably reducing the market value of the shares. The outstanding capital was brought by this measure to nearly 25,000,000 shares.

The stock has worked almost steadily lower during the past year. Its high price this year was $18 a share, and low price $5. The shares closed today at $5.25, unchanged from yesterday.

San Francisco, Sept. 22 (U.P.).—A. P. Giannini, founder of the Transamerica Corporation, announced tonight that he would fight the decision reached at a meeting of the corporation board in New York to relinquish control of its banking affiliates.

MRS. FREDERICK'S FUNERAL

Service Will Be Held on Friday at Philadelphia.

Funeral services for Mrs. Kate B. Frederick, who died suddenly at the residence of her daughter, 143 Uhland terrace northeast, Monday, will be held Friday afternoon at 1 o'clock in the chapel of the Mount Moriah Cemetery in Philadelphia, Pa., where interment will take place.

Mrs. Frederick was born in Philadelphia 83 years ago, but was a resident of Washington for the last 35 years. She is survived by two daughters, Mrs. Anna C. Ecker and Mrs. Katheryn C. Rahn, both of this city.

Post Classified Ads perform an invaluable service for SOME ONE every day.

LAVAL TO BE HOOVER VISITOR NEXT MONTH

Will Seek Solution to Arms Problem; Edge Likely to Sail Also.

Paris, Sept. 22 (U.P.).—Premier Pierre Laval will visit President Hoover in Washington next month in a determined effort to prepare for solution of the world's difficult problems of disarmament and reparations.

The premier expressed strong hope of a better understanding with the United States today. He will depart October 12 or 14, accompanied by his daughter, who will act as interpreter, and a small group of financial and diplomatic experts. American Ambassador Walter E. Edge probably will return to Washington at the same time.

To Air Position of France.

Unless the cabinet should impose unexpected objections, Laval plans to make the visit to President Hoover an occasion for a detailed presentation to America of the position of France in Europe. He will stress that the French viewpoint (demanding political guarantees before disarmament) is not without the possibility of compromise and he will point out that France has no ambition to "domineer" Europe.

France must be a "pillar in Europe" to protect the temporarily weaker powers against the dangers of Communism, the French premier believes. He wants Mr. Hoover to understand the French position so that there will not be any recurrence of such a surprise as was involved in the Hoover debt holiday plan. The French recently have looked askance at suggestions that the debt holiday might be extended after next July, particularly in view of their protests against the possibility of ending German reparations payments.

Only a Few Aids.

Laval will be accompanied by only a few aids on the trip to America, and he desires to avoid all diplomatic flourishes to permit greater opportunity for study of the mutual positions of the United States and France.

He is confident that the willingness of France to make "reasonable" sacrifices will facilitate the conversations, but he desires that the talks hinge on economic rather than political phases of the subject. Laval is a "young" premier for France; an almost unknown politician who has risen to international prominence in the last year. He is friendly and smiles frequently, but he has dealt with international questions with a firm hand.

(Associated Press.)

State Department officials said last night definite word whether Premier Laval of France, would visit the United States is not expected before Friday.

They pointed out that the French cabinet meets then and is expected to consider the matter.

Music Broadcast By Planes Slated

Experiment Set Tomorrow by Aerial Orchestra Through WRC.

Transport planes that fly on wings of song, accompanied by the full-ranged blare of an aerial dance orchestra, were declared entirely feasible by National Broadcasting Co. engineers yesterday, following tests with a huge Condor airplane of the Eastern Transport Co.

A practical experiment will be made tomorrow morning at 10:30 o'clock, when orchestra music from the plane will be broadcast through Station WRC. Eastern Air Transport planes already are equipped with two-way radio communication, but the equipment never has been capable of the full range of orchestra music.

Mechanical difficulties were encountered in tests made to determine feasibility of broadcasting orchestra music from an Army blimp at Langley Field yesterday, during the progress of the Washington Radio and Electric Show. Weight of men and equipment, coupled with night-flying barriers, made it advisable to postpone the exhibition until a larger ship is available.

I. C. C. Association Meets Tomorrow

Two-Day Session Planned by Practitioners Before Control Body.

The Association of Practitioners before the Interstate Commerce Commission will hold its second annual meeting at the Mayflower Hotel tomorrow and Friday of this week. The association comprises 2,000 members.

John J. Esch, a former interstate-commerce commissioner, is president of the association, and will call the meeting to order at 9:30 a. m. tomorrow. Ezra Brainerd, jr., commissioner, will deliver an address of welcome and Mr. Esch will respond.

Other addresses will be made by Clyde B. Aitchison, member of the commission, and Samuel J. Wettrick, member of the association. Reports will be made by the secretary, the treasurer and the chairman of the executive committee.

Liquor Is Seized in Raid.

Thomas D. Bradshaw, 29, of 2503 Perry street northeast, was arrested last night and charged with illegal possession of three gallons of whisky, two gallons of alcohol and 52 bottles of beer. Policeman C. P. Flynn led the raid.

Grilled Pompano
74th Year
Harvey's
FAMOUS RESTAURANT
1107 Connecticut Ave.

OPEN A CHARGE ACCOUNT
FINE MEN'S WEAR
EISEMAN'S, 7th & F

GENERAL RAILWAY INQUIRY PROPOSED

Attorney at Rate Hearing Urges Emergency Action by I. C. C.

(Associated Press.)

A far-reaching investigation of the Nation's transportation problem was proposed to the Interstate Commerce Commission yesterday during arguments in favor of the 15 per cent freight rate increase asked by the railroads.

The suggestion was made by Grenville Clark, of New York, representing savings banks and other railroad security holders. Together with Charles E. Hughes, jr., representing other security holders, he warned the commission that the situation warranted emergency action and that the investment value of railroad bonds was dependent upon the rate raise.

Mr. Clark asked the commission to name three of its members, the Secretary of the Treasury, the governor of the Federal Reserve Board, the chairmen of the interstate commerce committees of the Senate and the House and three representatives each of the railroads and shippers to conduct the transportation inquiry.

Coordination Aim of Study.

Some means of coordinating activities of the railroads, buses, trucks, pipe lines, steamship companies and aviation organizations would be the aim of the study.

Mr. Clark said he was not concerned with placing responsibility for the "critical situation" of railway credit. "The only thing I am concerned about is the remedy," he said, adding: "That remedy must be commenced by full granting of the railroads' application."

Asserting any relief now could at best be only temporary he suggested a permanent solution could be found through a more sweeping inquiry. With coordination of all means of transportation, he said, stability would result.

Early Report to Congress.

He urged adoption of the suggestion without delay so recommendations for legislation would be ready for the convening of Congress in December. He said he felt the special commission should recommend a Federal tax on interstate bus and truck operation which can not now be reached by Federal regulation. The steamship companies, he said, should be brought under the commission because "they are destroying themselves and the railroads, too," with unregulated rate reductions.

Mr. Hughes told the commission that 77 per cent of the $7,000,000,000 worth of railroad securities would be removed from legal investment lists at the end of this year. The only hope, he said, was commission action to increase railroad revenue.

Iowa Farm Problems Get Ear of President

(Associated Press.)

Gov. Turner and a party of Iowa agricultural representatives yesterday discussed with President Hoover economic conditions in the Midwest. The party came to the Capital to seek adequate finances for Iowa farmers at a low rate of interest.

Gov. Turner said "the moving of some departments of the Government are too slow and ponderous. This is an emergency proposition and should override some of the intricate machinery of government."

CHINESE ARE UNITING TO RESIST JAPANESE

Continued from Page 1.

Tokyo by the Rengo News Agency. The dispatch indicated that troops had been sent to Harbin, inland metropolis of the province, following appeals for protection by Japanese living there.

Japanese and Chinese diplomatic representatives outlined to the American Government yesterday the positions of their respective governments in the Manchurian situation.

Ambassador Debuchi, of Japan, conferred with Secretary Stimson for nearly an hour on latest developments in Manchuria, while Yung Kwai, Chinese charge d'affaires, discussed the same subject at length with Stanley Hornbeck, chief of the State Department's Far Eastern division.

Expresses Hope for Settlement.

While no official statement was made, Yung Kwai afterward expressed the hope that the League of Nations would settle the matter.

He added that pending action by the league he had not asked the United States to invoke either the Kellogg-Briand pact for renunciation of war or the nine-power treaty of 1922 in which Japan, among other nations, guaranteed the territorial integrity of China.

The State Department has indicated a belief that both pacts bear upon the situation.

Neither Secretary Stimson nor Ambassador Debuchi would discuss the conference.

FOR REFINED QUIET

Living, convenient to our best clubs, stores, movies, off of the noisy highways, nothing is superior to

FOREST SECTION
of
CHEVY CHASE, MD.

Our home buyers represent the best of our business and professional men, who desired large, well planned homes at reasonable prices and found them here.

TO INSPECT

Drive out Conn. Ave. to the Chevy Chase Club, turn left in Bradley Lane two squares. Follow our signs.

SHANNON & LUCHS

YOU KNOW
OUR HATS ARE FAMOUS

And you will agree with us if you see these that have just arrived, that never were hats more attractive or different from others generally shown.

It will give us great pleasure to see you here Today.

For Women and Misses—2nd Floor
For Misses—4th Floor
For Juniors and Girls—6th Floor

JULIUS GARFINCKEL & Co.
F STREET AT FOURTEENTH

3 Full-cut Diamonds In Platinum . . . .
THE ENGAGEMENT RING

Ultra-Smart
DIAMOND BLOSSOM
Wedding Rings

12 Full-cut Diamonds
—Set in platinum; hand-chased in our exclusive floral design.
$55
Others to $400

Offering the most desirable diamond values in our entire 56 years' experience!

$100
—procures here an absolutely perfect diamond of the finest color and quality. Iridium platinum mounting in exclusive floral design set with two small full-cut diamonds on either side of large stone.

$150 — $200
The same quality but larger diamond and with more small diamonds in mounting.

B. Harris & Co.
F Street at 11th
Jewelers and Diamond Merchants for Over Half a Century

LOW-FARE OUTINGS
Fares shown are Round Trip — Eastern Standard Time

$1.25 BALTIMORE
Every Saturday and Sunday
Tickets good only in coaches on all regular trains and sold Saturday good to return Sunday night.

Week-End Excursions
$8.50 NEW YORK
Good going every Saturday, all day, until September 26, inclusive
Returning until Sunday 6:49 P. M.

$5.00 NEW YORK
SUNDAYS, Oct. 4, 18
Lv. Washington 12:15 A. M.
Coaches ready for occupancy 11:30 P. M.
MOTOR SIGHTSEEING TOURS
Uptown 75c Downtown 75c
Sightseeing via Steamer $1.50

Week-End Excursions
$8.50 ATLANTIC CITY Via Delaware River Bridge All-Rail Route
$8.00 Via Market Street Wharf Philadelphia
Good going every Saturday, all day, until September 26, inclusive.
Returning until Sunday midnight.

$3.50 PHILADELPHIA
$3.25 CHESTER
$3.00 WILMINGTON
SUNDAYS, Sept. 27, Oct. 11, 25
Also Columbus Day, October 12
Lv. Washington 7:15 A.M.
PHILADELPHIA SIGHTSEEING TOURS
Morning 75c Afternoon $1.50

Consult Agents — All Steel Equipment
PENNSYLVANIA RAILROAD

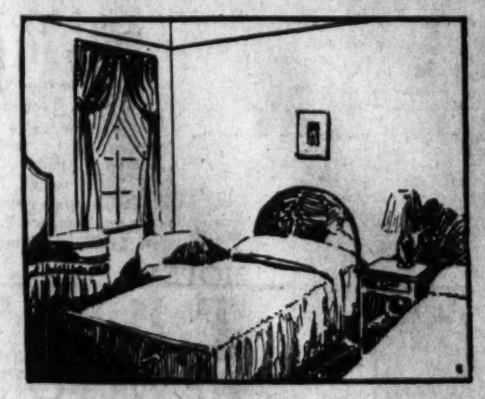

Dependable "Lifetime"
Bedroom Suites
in styles that endure
at unusually low prices

Now is truly a good time to buy an artistic and good Bedroom Suite. Assortments at Mayer & Co. are unusually interesting and prices are lower than you will likely find them again in many decades. Let us show you today.

Prices to Suit Every Purse—starting at $148 and up to $1,500 or more.

MAYER & CO.
Seventh St. *Bet. D and E*
LIFE TIME FURNITURE

Read The Post's New Classified Ads

LEGAL BEER SEEN AS TAX SOLUTION

Senator Tydings Says Nation Has No Other Means to Meet Problem.

(United Press.)

Prediction that the Government's empty pocketbook will force the 4 per cent beer issue to a head in Congress this winter, and probably bring legalized beer, was made yesterday by Senator Millard Tydings (Democrat), Md.

"Where are you going to get the money to run the Government?" is the question to which Tydings said the answer is: "$500,000,000 from a 25-cents-a-gallon tax on 4 per cent beer."

He based his estimate on a national consumption of nearly two billion gallons in the last year of beer, 1919.

"The man who opposes legalization of beer is saying to the income-tax payers in effect, 'I'm in favor of raising income taxes by 50 per cent.'" Tydings added.

Tydings is one of the leading anti-prohibitionists in the Senate, and attracted much attention last year when he attacked home wine making as a discrimination against those who liked beer.

Would Provide Work.

"Beer will make work, help the railroads, create a demand for more coal, and use 3,000,000,000 pounds of foodstuffs a year," he said.

Tydings believes the beer issue will come to a head irrespective of whether President Hoover takes a definite stand on the question.

The Maryland senator said he would favor a plan to distribute bottled beer through present retail agencies, such as grocery and drug stores, with a provision allowing beer to be served with meals in restaurants.

No Incomes to Tax.

"If we don't do this to raise revenue, with a billion-dollar deficit, then what?" he asked. "We can't tax the farmer, or the worker. Income taxes are falling to 50 per cent of their former figure, and there are no incomes from which to raise the money."

Meanwhile the prohibition forces opened a new campaign among college students, calling a meeting of field secretaries and officials of the Intercollegiate Prohibition Association to meet here Friday and Saturday. A new plan of campaign by which 300 institutions and 200,000 students will be reached is to be planned.

The Association Against the Prohibition Amendment, leading organization of its kind and an advocate of outright repeal of the dry laws, submitted to Congress a statement showing nearly half a million dollars spent so far this year. Contributions of $410,769 and expenditures of $391,858 for the first eight months were listed. The contributions came largely from rich men, with approximately one-third of the total from the du Pont family of Delaware. John J. Raskob gave $40,000, and R. T. Crane, jr., of Chicago, and Edward S. Harkness, of New York, $30,000 each.

CHAPLIN AND GANDHI MEET AT RECEPTION

Continued from Page 1.

dense crowds in the streets. The East End population turned out in full force to cheer Chaplin, and it was with difficulty that he forced his way through the crowd, which was 50 per cent children.

Apology From Gandhi.

Gandhi apologized for being late when he finally arrived and was introduced by Mrs. Naidu. He seated himself on a sofa and asked Chaplin to sit beside him. Chaplin quickly switched the conversation around to the machine age.

"I am diametrically opposed to abolition of machinery," the actor told Gandhi, who has promoted return to such acme industries as spinning as one solution to India's economic problems. "Inventions are the inheritance of mankind and should be allowed to relieve the burden of mankind."

"I understand the Occidental viewpoint," said Gandhi in a slow, deliberate voice, studying the face of the comedian. "But your viewpoint is not suited to application in India."

Gandhi looked at his cheap watch and discovered that it was 7 p. m. He excused himself and squatted on the floor with the Indian party, chanting hymns and praying. Chaplin remained on the sofa watching the regular evening service and later he returned to his hotel.

50,000 JOIN IN LEGION MARCH WHILE HALF MILLION WATCH

Continued from Page 1.

cision of a single delegate. This is a question which the American Legion must decide for itself. I believe it important enough to justify full, free and extended consideration without interference."

50,000 March in Parade.

Upward of 50,000 men, marched under a merciless sun today in what probably was the greatest patriotic spectacle the Nation has seen since those same men marched to war 14 years ago.

The long, colorful line moved past half a million or more spectators in the annual parade of the American Legion, which paused in the deliberations of its national convention to display its strength and spirit. Estimates of the number in the procession ran as high as 100,000 but official legion registration figures showed 50,000 listed to date.

Starting at 11 a. m. at Grand boulevard and Jefferson avenue, 3 miles from the City Hall reviewing stand, the parade still was moving long after dark. The spectacle which started under a midday sun was completed amid the blazing electric lights of the business section. Portions of the parade which were first in line had disbanded before the last sections formed to start their march to the reviewing stand.

Distinguished Guests Watch.

In the stand were Commander O'Neil and a large group of distinguished guests from the United States and abroad. Through the long hours these men moved weary arms in salute as colors were carried by in what seemed an endless procession and as the leaders of sections snapped to the military greeting.

The parade was a mixture of militant patriotism and good-natured fun. It was a continuous blaze of martial and popular music. From any point a spectator could hear at least four of the 200 or more bands. And for many of the spectators the band music was all of the parade. The entire line of march was a solid mass of humanity held back from the center of the streets by police lines.

A constant surge from the rear kept police reserves busy for hours. Rope after rope was broken by the weight of the crowd, and it was only by use of the mounted squad, which rode the edge of the line, that police were able to keep clear a path for the paraders. Late in the afternoon National Guard Cavalrymen reinforced the police. Many women fainted and were removed with difficulty.

Legionnaires from the far corners of the world marched in the big pageant. There were little groups from Alaska, Hawaii and the Philippines. There was a kilted band from Canada and a representation from those who made their homes in France, Italy and Belgium after the war.

The display was more than a parade—it was a long series of parades. There were States such as Indiana, Ohio, Illinois, Idaho, Pennsylvania, New York and Wisconsin which contributed a mile of marching men.

Portland, Oreg., apparently was assured the 1932 convention of the American Legion with announcement by the time and place committee today that it had voted to recommend that city as the meeting place for next year. The choice was without opposition in the committee.

More Than 1,800 Treated For Heat and Injuries

Detroit, Sept. 22 (A.P.).—Emergency hospitals and first-aid stations along the line of march of the American Legion parade were taxed today. Between 1,800 and 2,000 persons were treated for heat prostration and injuries suffered as the thousands of spectators rushed police lines to witness the procession. The majority of the injuries were minor.

Six persons received serious injuries in falls from lofty places where they were watching the parade.

Memphis Appeal Stock to Be Sold

Court Orders Newspaper Sale on Default of Bond Interest.

Nashville, Tenn., Sept. 22 (A.P.).—Chancellor James B. Newman signed a decree today, ordering the sale of the capital stock of the Memphis Commercial Appeal, Inc., publisher of the Commercial Appeal and Memphis Evening Appeal at Memphis, October 26.

The decree was entered at the instance of the Nashville Trust Co., as trustee for the Minnesota & Ontario Paper Co., which holds $1,500,000 worth of bonds of the Southern Publishers, Inc., secured by the capital stock of the Memphis Commercial Appeal, Inc. Sale of the stock was asked on the ground that interest on the bonds was in default.

Under Chancellor Newman's decree, the stock is to be sold to the highest bidder at the office of the Nashville Trust Co. here.

NEW YORK at your fingertips

Pageantry of the Great White Way... shows and thrills... lure of fashionable shops... all close to the Taft ... at your command. The Taft, 2000 rooms, Times Square's largest hotel, offers modern service. Rooms from $2.50, with bath.

HOTEL TAFT NEW YORK

Write Suite D-3 for booklet "New York in a Nutshell"

7th Avenue at 50th St., Adjoining Roxy's

A BING AND BING HOTEL

Used low test gas then, but—

KOOLMOTOR GASOLENE is made for modern motors

The 1908 Thomas Flyer did its flying on a low test gasolene—but today's car needs KOOLMOTOR, the original high test, anti-knock, green gasolene, combining every known advantage in a single fuel. Get up-to-date service from up-to-date motors with KOOLMOTOR'S speed and power. Fill your tank today!

CITIES SERVICE OILS ONCE - ALWAYS

CITIES SERVICE PURE PETROLEUM PRODUCTS

Crew Levick Company

A subsidiary of Cities Service Company

Cities Service—one of the country's ten largest industrial organizations—broadcasts Fridays, 8 P. M. (E. D. T.)—WEAF and 37 stations on N. B. C. coast-to-coast and Canadian networks.

LEGISLATURE CALL ISSUED OVER YATES

New Jersey Governor Moves After Shooting Involving State Senator.

Trenton, N. J., Sept. 22 (U.P.).—Because one of its members indulged in the luxury of a blonde mistress across the river in a Manhattan apartment, the honorable Legislature of the State of New Jersey will convene in special session next Monday night.

Lawmakers have met in extraordinary session to cope with numerous emergencies in recent months, but rarely if ever, have senators and State representatives been brought together to consider a problem like the one presented by the young and once dashing senator, Roy T. Yates, of Paterson.

Infatuation, gin parties and finally a revolver shot that punctured the senator's abdomen lie behind the special legislative session which was called today by Gov. Morgan F. Larson.

Gov. Larson gave Senator Yates until 4 p. m. to submit his resignation. Then he signed the order for the legislative session to take action against Yates. The whereabouts of the senator since he left a New York hospital a few days ago, have not been known. His wounds threatening at first to prove fatal, healed slowly and he left the hospital in an ambulance.

Radio Tube Strife Is Settled at Last

Sarnoff Reports Amicable Ending of Many Long Litigations.

New York, Sept. 22 (A.P.).—Threatening clouds of long drawn-out litigation over the heart of the radio receiver, the vacuum tube, were cleared away today.

Suits brought by 21 tube manufacturers and said to invoke damages totaling $47,500,000 were nailed together with suits and counter suits covering radio tube patents.

Announcement of the agreement was made in a statement by David Sarnoff, president of the Radio Corporation of America, which said: "An amicable understanding has been reached for the adjustment of the clause nine litigation pending between RCA and a number of manufacturing companies in the radio tube field and the cases will be discontinued."

Man Dies, 2 Buried Alive As Building Collapses

Philadelphia, Sept. 22 (A.P.).—One man was crushed to death, another man and woman buried alive and several other persons injured early today when a two-story twin apartment structure collapsed at 4309-11 Walnut street.

The dead man is George Mitchell, cafe proprietor, who planned to sail for Ithaca, Greece, next week to bring his wife and baby to this city. Six hours after the buildings crashed into ruins, rescuers reached the man and woman buried beneath tons of debris. Both were still alive.

WIDOW IS CLEARED IN YACHT SLAYING

Police Now Seek Maniac, Total Stranger, as Collings' Killer.

New York, Sept. 22 (A.P.).—District Attorney Alexander Blue, who at first expressed skepticism at the story told by Mrs. Benjamin P. Collings about what happened the night her husband was slain in Long Island Sound tonight said he believed her "relieved of all culpability."

She will be the first witness he added when the inquest into what happened aboard the Collings yacht Penguin is resumed on Friday.

Blue's apparent dismissal of any suspicion with respect to Mrs. Collings followed a study of the results of a two-day questioning of the young widow by Felix de Martini, private detective retained by authorities investigating the case.

The prosecutor admitted De Martini's interview had brought the case no nearer solution but he added that it had developed an angle "which looks very promising."

He said his investigators were searching for a maniac who was a "total stranger to the Collingses."

In this connection De Martini said:

"We have got a little clearer description of the men we believe are guilty."

Husband Is Slain; Wife Left Bound

Charles Curran, of Florida, Is Beaten to Death in Georgia.

Fairburn, Ga., Sept. 22 (A.P.).—Charles M. Curran, an accountant, of Jacksonville, Fla., was beaten to death on a lonely country road near here last night, and his wife, Mrs. Romie Curran was found bound and gagged near his body this morning. She told authorities two Negroes killed Curran after robbing them, and then tied her fast and left her in the forest.

Although exhausted from prolonged exposure, Mrs. Curran gave the sheriff a vivid account of the attack. She said she and her husband left Atlanta late yesterday to search for her child by a former marriage, who she believed was living with her former husband in the Fairburn district.

Officers throughout the Fairburn section were searching today for Negroes fitting the description she gave. Curran was 35 year old. His wife is 30.

Sandberg Wins Honors At Army Signal School

Fred Sandberg, jr., son of Sergt. Fred Sandberg, head of the identification bureau of the Metropolitan Police Department, yesterday was reported making a record for himself at the Army Signal School at Fort Monmouth, N. J., in a statement issued at school headquarters.

Private Sandberg is taking the radio operators' course at the school.

RESCUED AVIATORS BOUND TO NEW YORK

Three From Wrecked Plane Are Transferred From Motorship.

S. S. Stavangerfjord, at sea (By Radio), Sept. 22 (A.P.).—Willy Rody, Christian Johannsen and Fernando Da Costa Viega, transatlantic airmen, were transferred to this vessel today from the motorship Belmoira which picked them up off the Newfoundland coast after they had clung to the wreckage of their plane for seven days. The vessel will arrive in New York Friday.

Rudy and Johannsen were in excellent condition, but Da Costa Viega was in the ship's hospital tonight with a slightly injured knee. Capt. Irgens said their condition was remarkable considering the length of time they drifted in the wreckage of a land plane.

The transfer to the Stavangerfjord took only 20 minutes. It was made in the ship's lifeboat, less than 200 miles off Cape Race, Newfoundland. The plane was a complete wreck.

Delta Phi Sigma Meets And Plans Fall Events

The Iota Chapter of the Delta Phi Sigma Sorority met last night at the Hay-Adams House. Plans for the fall and winter were outlined at this meeting, also new plans for the pledging and initiating of new members.

An eminent scientist writes the head chemist in our Research Department:

"Chesterfield Cigarettes are just as pure as the water you drink"

THE WATER YOU DRINK is tested from time to time by expert chemists to make sure that it is free from all injurious substances—that it is pure.

So it is in the manufacture of CHESTERFIELD cigarettes. Expert chemists test all the materials that are used in any way in CHESTERFIELD'S manufacture, to make sure that everything that goes into CHESTERFIELD is just right.

THE LEAF TOBACCO IS PURE. Long steel ovens—drying machines of the most modern type—scientifically "dry" and clean and purify the natural tobacco leaves by exact high-temperature treatment.

Then the shreds of cut tobacco, as you see them in your CHESTERFIELD, are again heated, cleaned and purified. From these pure tobaccos the cigarettes are made, and only the purest paper—the best that can be made—is used for CHESTERFIELD.

Cigarettes used to be made in an old-fashioned way, by hand. Now, no hand but yours touches CHESTERFIELD—another purity safeguard.

CHESTERFIELDS are made and packed in clean, sanitary factories where even the air is changed every four and one-half minutes—purity again.

ALL THIS CARE is taken to give you CHESTERFIELDS as nearly perfect as cigarettes can be made. Delivered in a moisture-proof, sealed package, they reach you just as good, just as pure as when they leave the factory. Good... they've got to be good—they're just as pure as the water you drink!

© 1931, LIGGETT & MYERS TOBACCO CO.

SHAM FIGHT MARKS BUTLER'S FAREWELL

2,000 Marines Hear General Say Good-By; Will Leave on October 1.

Special to The Washington Post.

Quantico, Va., Sept. 22.—In an atmosphere of battle—familiar to him for 33 years of service as a Marine—Maj. Gen. Smedley D. Butler stood before his command of 2,000 Marines this afternoon and said good-by like a soldier, though rising emotion threatened at times to cut short his brief farewell address to the corps which he has helped make famous.

The swan song of the picturesque Marine leader, whose active service ends October 1, came at the end of a day replete with warlike maneuvers staged in his honor. The rattle of machine gun fire and the heavier reverberations of artillery were heard throughout the day at this Marine post. A round of luncheons and receptions also marked the occasion.

Joined as Boy.

Butler, who joined the "First to Fight" forces when a lad in his teens, had as his guests for the dress parade, which capped the day's military activities, Gov. Gifford Pinchot of Pennsylvania, the Marine officer's native State, and Mayor Harry A. Mackey, of Philadelphia. At one time Gen. Butler headed the police department of the Pennsylvania metropolis—doing so while on furlough from the Marines.

In his address of farewell, when the dress parade ended in a formation before the reviewing stand, Gen. Butler said:

"You have given me something to remember the rest of my life."

A moment later his voice began to break with emotion, and with typical Leatherneck savoir faire he swung into a lighter vein and remarked, "It's hot as hell, but we must go on, boys."

Is Silent on Plans.

Tomorrow Gen. Butler will lead his Quantico command in a stirring simulated attack on the base. Machine-gun barrages, light artillery fire, smoke screens, and a squadron of Marine planes "putting on" a strafing assault on ground troops will be included in the mock warfare maneuver.

Questioned as to his plans for the future, Gen. Butler said that beyond a speaking tour of several months, beginning mid-October, he had made no definite decision. His only answer to queries as to his reported intention to seek election to Congress was that "It's better to keep them guessing for a while." He will make his home at Newton Square, Pa.

That Gen. Butler will not retire from the public eye was indicated in a remark by his friend Gov. Pinchot of Pennsylvania at a smoker held in the retiring officer's honor later in the evening. Lauding Gen. Butler, the Pennsylvania governor said "We are all going to hear more from Gen. Butler soon."

"Gen. Butler is the greatest leader and builder of morale in the United States today," said Gov. Pinchot. "He has had an important part in making the Marine Corps what it is today—the greatest body of fighting men in the world." Mayor Mackey and Director of Public Safety Schofield spoke glowingly of the accomplishments of Gen. Butler during his term as head of Philadelphia's police activities.

BUTLER BIDS HIS QUANTICO COMMAND GOOD-BY

Underwood & Underwood.

Maj. Gen. Smedley D. Butler, who ends 33 years of service in the Marines October 1, is shown saying farewell to his sea soldier command at the Quantico, Va., Marine Base, where he has been in command since 1929. Standing with the renowned Marine officer are (on his left), Gov. Gifford Pinchot, of Pennsylvania, and on his right, Mayor Harry A. Mackey, of Philadelphia.

Navy Pay Cut Report Will Be Made Today

Portsmouth, England, Sept. 22 (A. P.).—The inquiry into hardships resulting from navy pay cuts was concluded today, and a report probably will be made to the board of the admiralty tomorrow.

Board Offers New U. S. Lines Contact

Body to Adopt One of 3 Alternatives if It Is Unsatisfactory.

(Associated Press.)

The Shipping Board yesterday completed drafting a new contract for reorganization of the United States Lines. The contract represents the board's ideas on how best the lines can be reorganized and will be presented to the Chapman-Dawson-Dollar interests for acceptance.

If it proves unsatisfactory to Kenneth R. Dawson and R. Stanley Dollar, Pacific Coast shipping men, and P. W. Chapman, present titular owner, the contract will be returned and one of three alternatives adopted by the board.

The board either could seek authorization from Chapman for power to negotiate through general bidding for a new combination willing to accept the contract; request Chapman to name another party to undertake operation with him, or foreclose on mortgages and repossess the lines and advertise for bids.

London Hotel Operator To Reach Capital Today

Commendatore G. Gelardi, general manager of the Claridge Hotel, London, recently named director of Waldorf-Astoria Towers, New York, will arrive in Washington today, and stop at the Mayflower Hotel on a three-day visit.

His son will accompany him, in the capacity of private secretary. Friday they will return to New York, where Mr. Gelardi will take over directorship of the new 47-story apartment structure, on Park avenue. He will return to England in the spring.

Today's Happenings

Meeting—Association of Practitioners before the Interstate Commerce Commission, 10 a. m., Mayflower Hotel.

Luncheon—Lions Club, 12:30 p. m., Mayflower Hotel.

Dinner—Washington Credit Men's Association, 5:30 p. m., Hamilton Hotel.

Luncheon—The Exchange Club, 12:30 p. m., Carlton Hotel.

HOOVER BODY PLANS CHICAGO JOB SURVEY

Hearings There Will Start Monday to Consider Many Proposals.

(Associated Press.)

Plans for creating new employment and spreading work now available will be considered Monday in Chicago by a committee of President Hoover's unemployment relief organization.

The committee was appointed with Harry A. Wheeler, of Chicago, as chairman, to consider hundreds of plans which have been suggested to the relief organization for providing employment.

Among the plans which probably will come before the committee are many that have been publically advocated recently, including proposals for extending operation of the five-day week and guaranteeing employment.

William Green, president of the American Federation of Labor, who is a member of the group, is expected to propose dividing the unemployment among industries for absorption on a proportional basis.

The committee on administration of relief, headed by Fred C. Croxton, assistant relief director, will meet here October 5 to consider, among other plans, the suggestion of Samuel R. McKelvie, former member of the Farm Board, for distribution of surplus wheat to the unemployed.

Veterans Planning Armistice Jubilee

Foreign Wars Group to Use Proceeds for Use Fete Proceeds for

The Veterans of Foreign Wars of the District of Columbia are planning an Armistice Day Jubilee to be held the night of November 11 in the Washington Auditorium. Proceeds will be used for the relief of disabled and destitute veterans.

The first floor of the Auditorium will represent Paris on Armistice night, and the second floor will have a pageant depicting Nice on the same night.

Special features will be the Cafe de la Paix, the Moulin Rouge, Folie Bergere, the Bar Americaine and the Red Cross Canteen.

It has been proven many times that Business opportunities, or merchandise for sale in the Classified Columns of The Post are worth investigating

Odd Fellows Elect Toronto Man Head

Joseph Powley Is Installed as Grand Sire at Winnipeg Session.

Winnipeg, Sept. 22 (A.P.).—Joseph Powley, Toronto, today was installed as grand sire and commander in chief of the Independent Order of Odd Fellows. He had been deputy grand sire for the last year, and his promotion followed as a matter of course at the meeting of the supreme grand lodge here.

After a stiff contest which required a second ballot, W. F. Jackson, Fort Scott, Kans., was elected deputy grand sire. Other candidates were Thomas G. Andrews, Oklahoma City; A. L. Yantis, Shelbyville, Ill.; George P. Hersham, Crown Point, Ind.; H. Dorsey Etchison, Frederick, Md.; A. Pittinger, Duluth, Minn.; John N. Mark, Oil City, Pa., and James H. Davis, Tacoma, Wash.

J. Edward Kroh, Baltimore, was re-elected grand secretary, and William H. Cox, Mayaville, Ky., grand treasurer, and Edgar B. Pohlman, Baltimore, assitsant grand secretary, were also returned to office for another term.

Jury Indicts Preacher For Murder of His Son

Augusta, Ga., Sept. 22 (A.P.).—The Rev. J. M. Williams, former pastor of a Methodist church at Rochelle, Ga., was indicted by the Richmond County grand jury here today on charges of murdering his son, Raiford Williams, a sailor in the Navy.

The youth's body was found beside a highway soon after he came home on a furlough and officials at first presumed he was slain by robbers. Later, however, authorities suspected the minister and arrested him. They said they learned he advised his son his sister was seriously ill and arranged for him to secure a furlough to visit her, although it developod her illness was of a minor nature.

Get Your "Bow Back"

WE mean the glorious cire bow coquettishly backing this new little boat-shaped black felt bonnet, individually designed with a viewpoint to chic and youthfulness.

You will adore these subtle versions of the entrancing new mode. Let us suggest an adaptation for you.

Moderately priced from

$7.75

$7.75

Erlebacher

TWELVE-TEN TWELVE-TWELVE F STREET

Committeemen Named For Wool Week Event

E. P. Cave, president of the Ely Walker Dry Goods Co., of St. Louis, and John T. Pirie, president of Carson, Pirie, Scott & Co., of Chicago, yesterday were named to serve on the general committee for National Wool Week, Frank E. Fitzpatrick, secretary of the National Wool Week committee here, announced.

Car Fares in Cleveland Increased to 10 Cents

Cleveland, Sept. 22 (A.P.).—Street car fares in Cleveland will be 10 cents after October 11, an increase of 2 cents, it was announced by directors of the Cleveland Railway Co. today. Six tickets will be sold for 50 cents.

The increase was made necessary by a steady decline of income and the necessity for maintenance work which has been deferred, the directors said.

It's that *EXTRA* something that creates Cuisine

...Clicquot *has it!*

THE subtle skill of a world-famed chef... the secret of a delicious sauce. The difference between *cuisine* and just cooking. It takes the chef's own deft touch—that all-important *something more* that only the few possess—that EXTRA something.

Clicquot has it!

In its richer, mellower flavor... in its sparkling, keener life lies the secret of a subtle blending—a longer, slower blending that develops extra quality. That distinctive and delightful charm that has won the favor of three generations for this fine old American ginger ale.

Enjoy its delicious mellowness—its gay, dancing bubbles, zestful and alive! Three Clicquot Club Ginger Ales await your choice—Pale Dry, Golden and SEC—each to suit a different taste. And SAS, Clicquot's own delicious confection drink with the true sarsaparilla flavor.

Clicquot Club GINGER ALES

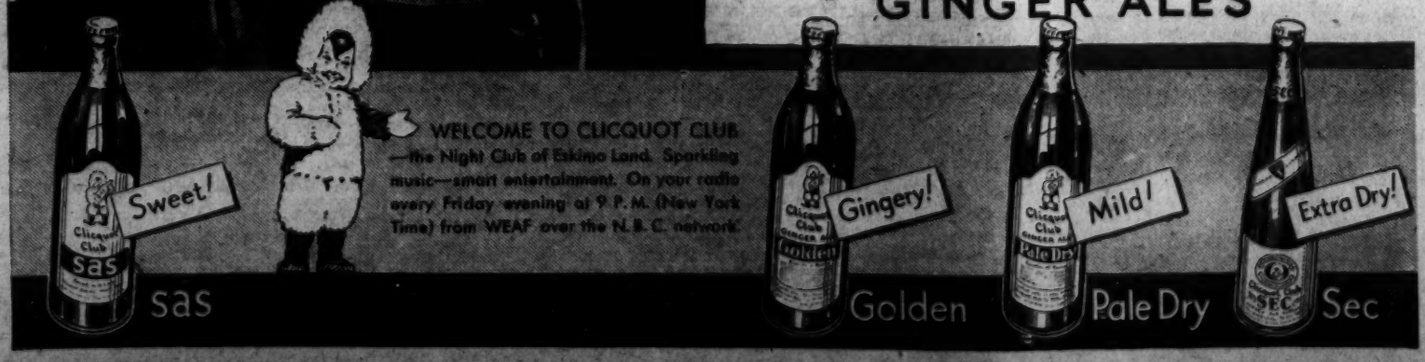

WELCOME TO CLICQUOT CLUB—the Night Club of Eskimo Land. Sparkling music—smart entertainment. On your radio every Friday evening at 9 P. M. (New York Time) from WEAF over the N. B. C. network.

LANSBURGH'S

7th, 8th and E Sts.—NAtional 9800

No Connection With Any Other Washington Store

Get Set Now!

World Series Begins Oct. 1st

This Compact (size 13 x 11½ x 8 inches)

Erla Radio

Will Bring the Games to Your Home

Now at a New Low Price **$25**

Hear every game on the ERLA for less than the cost of good seat at a couple of games. After the series enjoy the fine features now on the air every hour. Erla radios will bring them to you faithfully. It's small, but boasts the refinements and modern improvements of many higher priced radios. It has the powerful pentode tube and the variable-mu tube, full dynamic speaker, full vision dial, calibrated in kilocycles. Walnut finished cabinet.

$5 down, remainder in small monthly payments plus small carrying charge.

RADIO SALON—FOURTH FLOOR

The Washington Post.

THE WASHINGTON POST CO.
Washington, D. C.
EDWARD B. McLEAN.
President and Publisher.

MEMBER OF THE ASSOCIATED PRESS.
The Washington Post is a member of the Associated Press, receiving the complete service of the world's greatest news-gathering organization.
The Associated Press is exclusively entitled to the use for republication of all news dispatches credited to it or not otherwise credited in this paper, and also the local news published herein.

TERMS OF SUBSCRIPTION.
Delivered by Carrier in Washington.

Daily, Sunday included, one year	$8.40
Daily, Sunday excepted, one year	6.00
Sunday, only, one year	2.60
Daily, Sunday included, one month	.70
Daily, Sunday excepted, one month	.50
Sunday only, one month (with four Sundays)	.20
Sunday only, one month (with five Sundays)	.25

BY MAIL, PAYABLE IN ADVANCE.
Maryland and Virginia.

Daily and Sunday	Sunday Only.	Daily Only.
One year $10.00	One year $4.00	One year $7.00
Six months 5.00	Six months 2.00	Six months 3.80
One month .85	One month .40	One month .60

ALL OTHER STATES.
(Mexico and Canada, Incl.)

Daily and Sunday	Sunday Only.	Daily Only.
One year $12.00	One year $5.00	One year $8.00
Six months 6.00	Six months 2.50	Six months 4.00
One month 1.00	One month .50	One month .75

All Subscriptions by Mail Payable in Advance.

New subscriptions for The Post or renewals will not be accepted unless payment accompanies the order. Remittance should be made by drafts, checks, postoffice orders, registered letters or express orders, payable to The Washington Post Co.

Entered at the Postoffice, Washington, D. C., as second-class mail matter.

National Advertising Representative—PAUL BLOCK and Associates. Park-Lexington Building, New York; Palmolive Building, Chicago; Little Building, Boston; General Motors Building, Detroit; Guarantee Trust Building, Philadelphia; Russ Building, San Francisco.

Wednesday, September 23, 1931.

BEER—NOTHING DOING.

Many beer champions have indulged in the happy dream of a restoration of the intoxicating liquor traffic by furtive means, with the complicity of President Hoover. They have convinced themselves that if the President of the United States would simply close his eyes the violation of the eighteenth amendment could be accomplished by an amendment to the Volstead act providing that 3 per cent of alcohol in beer would not be intoxicating. All that is needed is a fiat from the Government declaring that intoxicating liquor is not intoxicating.

Among the advocates of this plan are many well-intentioned individuals who honestly believe that the intoxicating liquor traffic should be relegalized, on the theory that illegal traffic can never be suppressed, and that the Government might as well abandon the attempt to enforce the fundamental law which the people have enacted. They suggest that legalized liquor will yield a revenue to the Government, whereas illegal traffic builds up enormous profits which are used by criminals to defy the laws. It is also contended that the restoration of lawful beer trade would give employment to millions, thereby putting an end to hard times.

The arguments employed in behalf of the restoration of the beer industry have deceived many citizens who have not taken the trouble to analyze the situation for themselves. They would scorn the bare suggestion that Congress, the President and the Supreme Court should violate their oath of office and betray the Constitution and the laws, but that is what must be done if the trade in intoxicating beer is to be reestablished. Doubtless it will be denied that a demand is made for the legalization of "intoxicating" beer, but it is quite evident that this agitation would never have arisen if intoxicating beer were not desired.

Trade in intoxicants can not be tolerated by law. The Constitution forbids the making of such a law. Congress and the President can not nullify the eighteenth amendment. The Supreme Court would have to be a party to any governmental conspiracy to nullify the Constitution.

A respectable proportion of the American people denies that prosperity would be restored by legalizing the traffic in intoxicating liquor. But assuming that this element of the population is in the minority, and that it is mistaken, and assuming further that legalized liquor traffic would divert revenue from bootleggers to the Treasury, an immovable obstacle still blocks the way. This obstacle is the fundamental fact that the people of the United States have commanded the abolition of trade in alcoholic beverages. This command emanates from the greatest human authority, and it must be obeyed by Congress, the President and the Supreme Court.

Until the people cancel or amend their command, it must be expected that all branches of the Government will, in common honesty and loyalty, obey the command.

A conspiracy of the several branches of the Government to nullify the Constitution, in order to meet the wishes of a large proportion of the people, would be a crime more damaging to the United States than all the crimes committed by bootleggers and racketeers. It would be a murderous attack upon the integrity of the republic, committed by guardians and trustees. What would the Supreme Court be worth if it should once participate in a conspiracy to violate the highest law? What citizen would feel safe, in life or property, knowing that the nation's highest court was corrupt?

The integrity of the United States depends upon universal obedience to the command of the people. Whenever the people abandon the system whereby their will is binding upon the Government they may expect all evils that can flow from anarchy. Their problem then will be to form another union out of the wreckage of the Union they have destroyed.

NO FEDERAL WAGE CUTS.

Will R. Wood, chairman of the appropriations committee of the House, has proposed that the Government economy program include a reduction of salaries of Federal employes. It is a suggestion that is diametrically opposed to the administration's policy of insistence that wages be maintained.

Representative Wood does not advocate a horizontal cut of all Government employes, to be sure. He suggests that all receiving more than $2,500 a year be reduced 10 per cent. The saving would be negligible in comparison with the injury which such a precedent would cause. Following the lead of such action by the Nation, in direct negation of its reiterated appeals for contrary procedure on the part of private enterprise, a general slashing of pay checks might be expected.

It would not matter that the Government did not reduce the lower grades. Any lowering of salaries by the Government would be excuse enough for industry to inaugurate drastic cuts, and the administration could offer no protest in view of similar action itself. Thus far this depression has been weathered with a percentage of wage reductions considerably lower than the dividend cuts.

It is a most inopportune time for representatives of any branch of the Government to be suggesting that Federal authority place a warrant on wage cuts.

Many industries have so far refrained from wage cuts, although hour and day reductions in many forces have been necessary. But it is not difficult to foresee the influence Federal action would have. If, instead of being a counselor against pay reductions, the Government should actually establish the precedent, all restraint would be removed. Every consideration of justice and example must restrain the Government from inaugurating the measures it has consistently opposed.

SCHOOL INCOMPETENCY.

While mothers and fathers throughout the city interested in the education of their children got the boys and girls ready for school the school authorities failed to get the schools ready for the students. At least, on opening day there were not enough seats and desks to go round, nor quite enough books, and some of the children had, perforce, to sit on the floor or spread themselves over the lawns.

In a general scramble to place the blame for this untoward situation the superintendent of schools blames the office of the comptroller general, where a contract was held up because the buildings were not ready in time for the opening of the schools. There are two other versions: One blames the furniture manufacturers for not shipping their goods on time. Another states the railroads are to blame for slow service between the Massachusetts city, where the desks and chairs were made, and Washington, where they were so badly needed.

Whoever is to blame, the school situation is a reproach to all authorities concerned. The dearth of books and the lack of seating facilities are not the only troubles. Several new school buildings are without heating systems. The plants are lying around loose on the outside of buildings and will not be set up and functioning until late in October or November. Also, there are overcrowded portable schools, about which so much has been said and written—box-like buildings designed to fill emergencies which were supposed to have been torn down to make way for more substantial buildings.

In a time when the Nation is seeking to find every way imaginable to put men to work here are several outstanding instances where the problem might have been partly solved. During the summer men could have been at work installing desks and chairs in the schools, building new schools, tearing down portables and doing a hundred and one odd jobs that were sorely needed. What happened was that while the children enjoyed vacation, so did the authorities. Precious time has been lost in the beginning of a new school year—time that is robbed from children who are entitled to punctual and thorough provision for their educational needs.

The Commissioners, the Board of Education, the general accounting office and all others responsible for the breakdown of school efficiency deserve a sharp reprimand. They can not escape public condemnation by trying to pass the buck.

BETTER APPLES.

Four States near Washington produce approximately one-fourth of the apple crop in America. This fact was brought out last week in a conference of agricultural experts and educators from Virginia, Maryland, West Virginia and Pennsylvania. These people met here with Charles S. Wilson, fruit member of the Federal Farm Board, for the purpose of encouraging further development of cooperative marketing by apple growers.

While no formal announcement was made, it is understood that steps were taken to bring about better grading and packing for the nearby growers and thus to obtain better prices. The cooperative movement, so far, has not made much progress among apple growers of this section, whose product is rated high in the general market. For instance, there are only two cooperative associations handling apples in the State of Maryland, at Cumberland and Chewsville. The next door neighbor last year produced some of the finest apples that reached the market.

It is believed by the experts that the cooperative movement, if it gains a good foothold in the four nearby States, will eventually put these Commonwealths in front of their rivals. The apple blossom festival at Winchester each year has done more than any other project to encourage the orchard owners, and it is likely that Maryland will start a fiesta of its own. Washington, one of the big apple markets, is vitally interested in the Maryland and Virginia crops.

THE SEA RESCUE.

In all the history of aviation only one case parallels the miraculous rescue at sea of the three aviators aboard the Junkers plane Esa, down 200 miles off Cape Race, Newfoundland, on the way from Lisbon to New York. The late Commander John Rodgers and his crew of four men were rescued after failure to reach Hawaii from San Francisco in 1925, but they were in a flying boat. These men, now riding to safe haven on a freighter en route to Russia, traveled in a land plane. They had floundered in the water 158 hours.

Not in the wildest dreams of imaginative writers has anything like this sea plunge ever been recorded. Modern invention surrounds the entire epic. In the olden days, not only would the men have been given up for lost but no word of their rescue would have reached any port until the ship bearing them had effected a landing. Now, a few moments after an anxious world is acquainted with the first facts by radio, the entire story, so far as it is known, is flashed on the front pages of newspapers the world over and delivered at the breakfast tables.

Time and events pass so fast that the people in New York who, ten days ago, had awaited the arrival of these fliers, were said to have forgotten all about them until word came that they were picked up at sea. This, of course, is one of the paradoxes of the day; that invention has speeded up life to such a point that events are too numerous to be easily remembered. Men start from Lisbon for New York on Monday, are sighted within hope of their destination on Tuesday, fail to arrive on Wednesday, are given up as lost on Thursday, mourned on Friday and forgotten on Saturday. Then comes the rescue, with the attendant tale of adventure, and the whirligig starts all over again.

BONUS AND THE TREASURY

By Brig. Gen. FRANK T. HINES, Administrator of Veterans Affairs, in Address to American Legion at Detroit Yesterday.

Let us not close our eyes to the changes that have taken place in the last two years nor fail to modify our program if those changes would seem to indicate the wisdom of so doing.

Today millions of our citizens are unemployed, among them to be sure many of our own buddies. The farmers in many parts of the country are carrying on without profit, if not at a loss. Commercial activities are relatively stagnant. But it is unnecessary for me to catalog further the symptoms of our present financial depression. We know times are hard. Moreover, we know that the Federal Government closed its last fiscal year with a deficit of $903,000,000.

And now for our present involvements of the Federal Treasury. The appropriations made by the last Congress for the Veterans' Administration for the present fiscal year ending June 30, 1932, were roughly $866,000,000. This, of course, is for veterans of all wars.

It is now estimated that a deficiency appropriation of about $350,000,000 will be necessary to meet the requirements of further loans on adjusted service certificates under existing legislation. A considerable deficit in money available for direct benefits is also developing.

I must remind you, too, that in addition to the $500,000,000 covered by the fiscal year ended last June for World War veterans, and this billion and a quarter needed for that ending next June, for all forms of veteran relief, roughly $800,000,000 provided by previous annual appropriations was taken from the Treasury and loaned on adjusted service certificates, making an actual withdrawal between March, 1931, and June, 1932, on our account and that of our former brothers-in-arms of approximately two billion dollars.

Let us not ignore the import of these sums. We start the present fiscal year with the Federal budget unbalanced—for the first time in many years—to the amount of $903,000,000; appropriations already made by the Congress for the Veterans' Administration of $866,000,000, must be met, with the reasonable certainty of a deficiency bill in the next session of Congress to provide roughly $350,000,000 for loans on adjusted service certificates, authorized during the last session. It is true that these loans are made at a rate of interest not unfavorable to the Federal Treasury; but it is just as true that the money loaned must find its way into the Treasury before the loan can be made. That means at once. And with the present reduced Federal revenues along all lines, there would seem to be no other recourse than to increase taxes.

These facts can not be evaded today in the consideration by the public at large and by the Congress of any legislative program looking to further benefits which may be considered and adopted at this convention.

In the face of reduced revenue the proportion of that being expended under our present laws on account of veterans is enlarging. Further liberalization and extension will increase further that ratio—and the amount of revenue which can be spent for other relief and constructive development becomes proportionately less. The rights of all citizens are equal. To my mind no group can afford to put forth a policy of seeking material advantage at the expense of another. In our present national economic emergency we must consider the plight of our citizenry at large, even at a temporary sacrifice of our own just needs. I, therefore, urge caution and extreme deliberation in considering your legislative program. Your action will be closely observed, and it will be judged in the light of the capacity of the Government to meet any new burden and in the light of other distress obtaining.

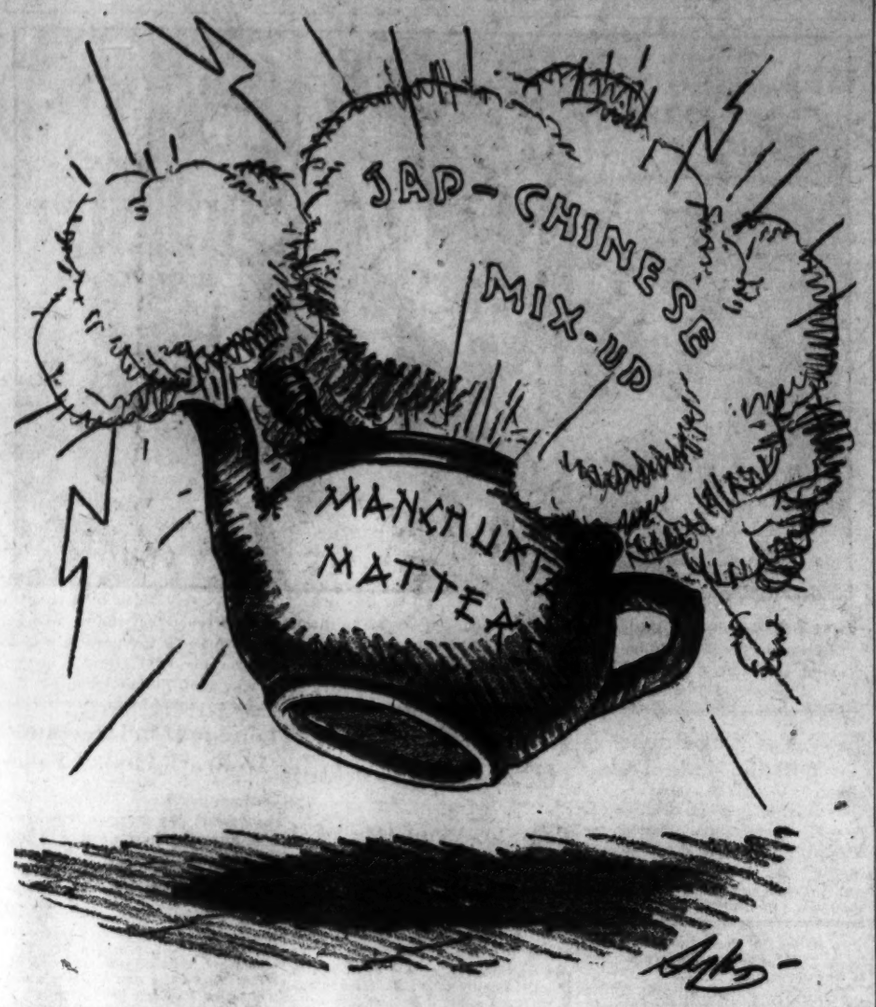

Boiling Again.

(Copyright, 1931.)

POST HASTE.

"Courage is not inconsistent with caution." Epictetus said it nearly 2,000 years ago. The President exemplified it at Detroit.

Free and unlimited coinage of debate at the legion convention is a wise decision. Some of the boys are all steamed up about the bonus. Let them blow off and then they can wind up with a ringing demand for beer.

Jimmy Doolittle breaks another flying record. If he doesn't get a medal Congress might at least change his misnomer.

There are now five Atlantic and Pacific fliers who ought to try their luck at Monte Carlo.

The Cenaral Labor Union is excited about Chairman Will Wood's proposal of Federal salary reductions. Federal wage-cutting would be fine backing for the administration's program of opposition to wage cuts, wouldn't it?

China is impotent to resist a modern Japanese army. She seems wise enough to know that if she calls for help some mediator may help her get Japan back within the established sphere of influence. Give Japan a good fighting excuse and China could kiss all Manchuria good-by.

Premier Laval is seriously considering a trip to the United States. Probably to see whether Sol Bloom is going to give Lafayette a fair showing in the Yorktown pageant.

The "striking" sailors contributed to the British crisis and now they'll get their pay cut even if their shillings number the same.

Boys, take note that our sartorial Prince Jimmy, returning for a look-in at the mayor's office, wore a milk-white beret and a chow dog. No, no feathers.

Stabilization of the pound at a lower level will not be an unmixed evil for England, and why not adopt a decimal system currensy while they're about it?

The United States should authorize proper funeral rites over the battered Nautilus and not require the risk of its becoming a chambered sepulcher on a transatlantic crossing.

Television seems so near at hand that preparations might as well be made to remove phones from bathrooms.

The auto within the intersection making a left turn has the right of way over through traffic coming from the right, though the auto on the right otherwise has that right. This is quite right, so get it right.

Guess who was as unaffected by the President's antibonus facts as he was by the evident logic of present conditions? Aw, who told you it was Brookhart?

We not only send Hugh Wilson to tell the League of Nations we will hew to the line with all nations on disarmament, but we believe two Hughs are better than one, so Hugh Gibson goes as our Geneva ditto.

PAUL HUDSON.

Go to It, Henry!

Cincinnati Enquirer.

Doherty offers half a million dollars for a remedy for the depression. Spend it, Henry, and if every one who's able does the same there won't be any depression.

Double Dosage.

Philadelphia Bulletin.

Must be pretty tough on an Englishman on the dole to have the government simultaneously cut his stipend and raise the tax on his beer and tobacco.

Those That Live by the Sword Shall Perish by the Taxes

By ROBERT QUILLEN

YOU may doubt the existence of that law of compensation described by Emerson, but there is abundant proof that every deviation from the normal is followed by a reaction of equal measure.

The more cruelly men are enslaved, the more violent is their revenge; the more men in power abuse their authority, the more abuse they must endure when they are dethroned.

Every monster encourages the development of another monster to destroy it.

Consider the monster called war.

When a nation goes to war, there is an end of human liberty. Men who direct the butchery become tyrants, demanding instant obedience, and men once free become mere pawns in a horrible game.

Many young men join the game willingly, for all the land is drunk with excitement and those who remain at home are restless and unhappy without their usual companions.

But there are many others who hate war and want no part in it. These say to their masters: "Why did you drag us into this thing? What right have you to bring this horror on us against our will? We have no desire to kill anybody. Our only desire is to remain at home and do our work in peace. Why must we suffer and die because of your folly? We are free men. Let us alone."

But their pleas fall on deaf ears. Official might backed by the mob frenzy called patriotism forces them to suffer in a cause they neither understand nor approve.

Then peace comes; the truth again becomes lawful; the generals give way to politicians.

Veterans organize. A taste of power whets their appetites. They demand pensions. They require compensation. They ask more and more.

"Wait!" cry the alarmed officials. "You are making the burden too great for taxpayers to bear. You will bankrupt the Treasury. You are degrading your patriotism."

"Taxpayers!" sneer the veterans. "They are the ones who remained safely at home, profiteering while we suffered in trenches. What do we care for their suffering now? Pay us. Pay, or we shall vote you out of office. Did you consult our wishes when you had power? Now the power is ours and we shall take what we please."

As individuals the men are moderate and reasonable desiring only justice. As a power they are like all power. The pendulum has swung back. Those who once took orders now take 900 million dollars a year. The birds of war have come home to roost. Pay, and learn the price of "glory."

(Copyright, 1931)

PRO AND CON

Press Comment Upon Acts and Actors in the Great American Show, "Politics."

Harbord's Warning.

Atlanta Constitution.

Gen. Harbord, who is a 24-karat World War veteran, resents the idea of the American Legion taking up the role of national paupers.

Poor Farmer Capitalist.

Topeka Capital.

Mr. Legge is probably right in saying that most farmers even now are better off than many of the millions of unemployed. But that isn't the point. The farmer is a capitalist. But he doesn't stack up with the rest of the capitalists.

Filipino Independence.

Minneapolis Journal.

Vicente Villamin, Filipino economist and New York attorney, threw a flood of light on the Philippine question for his hearers at the Civic and Commerce luncheon yesterday. He illuminated its political, economic and international angles so well that they were quite prepared for his conclusion that the granting of independence to his people ought to be delayed for a period of some 20 years, so that in the meantime preparatory readjustments might be intelligently made. This conclusion, while perhaps unexpected from a Filipino source, was buttressed with fact and logic.

It may be taken for granted that the Filipinos want independence and that the American people are pledged to give them that boon, when the right time comes. It may also be conceded that the competition of duty free Filipino products, principally sugar and cocoanut oil, with American products has generated a new and lively desire in this country for immediate Filipino independence, followed by protective tariff against these products.

Far From Comfortable.

Philadelphia Inquirer.

The politician who insists on sitting on the fence these days finds himself perched precariously on the top strand of a barbed wire affair.

And a Sad Spectacle.

Philadelphia Enquirer.

Investigation of the past two years seems to confirm the impression that a politico-ecclesiastic makes a punk politician and a poor preacher.

Financing the Campaigns.

Houston Post-Dispatch.

Approach of the 1932 presidential campaign is stern reminder to party chieftains that it takes money to make the mare go, and getting money is one of the least easy things that any one is doing these days. Despite all the agitation against lavish expenditures in political campaigns, and the operation of the law prohibiting corrrupt practices, enormous sums are expended in each national campaign. In the very nature of the case, large sums are required. This is a big country, and to reach 123,00,000 people with a political appeal is essentially a costly operation.

The Democratic organization is reported to be preparing to solicit $1,000,000 to retire the Raskob loans and other obligations, and to start the campaign with a clean slate. The Democrats have the advantage of being extremely hopeful of victory. Contributors have the assurance that what they give will bear fruit. They lack the sources for big gifts the Republicans hitherto have had, but widespread popular demand for returning the government to Democratic hands should serve to stimulate giving to the Democratic war chest.

LETTERS TO THE EDITOR.

Veterans Loan Yields the Government Profit of $30,000,000 a Year, Says Veteran.

To the Editor of The Post—Sir: Your editorial, "Politics and Bonus," is misleading in that it gives the impression that the last Congress made a gift to the soldiers of the World War. Such is not the case. Congress simply made provision that the soldier might borrow money on his adjusted compensation certificate to one-half of its face value at 4½ per cent interest, which money the Government borrowed at about 2 per cent, thus making a profit at the expense of the soldier of between $30,000,000 and $50,000,000 yearly. The bill passed by the last Congress making this provision did not cost the Government a cent, nor the taxpayer a cent, but it was made at the expense of the borrower—the soldier. It means that the soldier who borrowed money on his adjusted compensation certificate will lose about one-third of the value of the certificate, due to the interest charge.

If the soldier was entitled to adjusted pay for services rendered the Government during the World War it is money that is long past due and should be paid now.

I resent the attitude of Gen. Harbord or any other person as trying to represent the soldier as holding a tin cup in asking for money that was due when the services were rendered.

If you are going to tell the public anything editorially, tell the truth. You know that Congress has not paid any part of the bonus as yet. You know that the bill passed by the last Congress cost the Government nothing, but, in fact, will bring into the United States Treasury over $30,000,000 a year for the next ten years.

L. W. HOLLAND.

Dangerous Traffic Conditions at Fourteenth and Kennedy Streets and Colorado Avenue.

To the Editor of The Post—Sir: I wish, through your paper, to call to the attention of the traffic director the condition that exists at the intersection of Fourteenth street, Colorado avenue and Kennedy street.

Traffic approaches this intersection from six directions, and the situation is further complicated by the location of the Fourteenth street and Colorado avenue traction terminal at this point.

The traffic here is exceedingly heavy due to two facts: (1) Colorado avenue runs diagonally between Sixteenth street and Georgia avenue and is used by motorists as a short cut between these two boulevards; (2) Kennedy street terminates at Sixteenth street and connects with the Morrow drive entrance to Rock Creek Park; consequently there is always a great deal of traffic traversing this street.

There are no traffic lights at this intersection. There is a "stop" sign on the east side of Kennedy street and a "slow" sign on the west side. Occasionally, during the evening rush hour, there is a policeman to direct the flow of traffic, but that only happens occasionally.

There are no pedestrian lanes marked off and the walking man has difficulty trying to watch six streams of traffic and keep out of danger at the same time.

B. J. ATCHISON.

United States Should Buy Up Silver and Boost Its Price, Says Mr. O'Connor.

To the Editor of The Post—Sir: I've been studying the cause of the present depression, and I have come to the conclusion that the debasement of silver is at the bottom of it all. Silver should be brought back to the 20 to 1 ratio in prewar days, and it would be better to stabilize silver than trying to stabilize wheat and cotton. It would be easy for this country to take the surplus silver off the market and when silver rises in value—dispose of it to the silver-using countries at an enhanced price, either in coinage or otherwise. Countries like China and India can not purchase from this country when silver won't be accepted in payment. Half the gold of the world being held here, and France having a quarter, which leaves only a quarter divided amongst the rest of the world, you can easily see where the trouble lies, as everything is based on the gold standard. The bringing back the export trade to what it was can only be done by accepting silver at the 20 to 1 ratio, in exchange for the products of the country. The export trade kept 10 per cent of the people employed here and that explains why nearly that amount of people are out of employment today.

JOHN F. O'CONNOR.

JUST FOLKS

By EDGAR A. GUEST

THE CARDINAL.

A cardinal upon a tree
Carols a joyous song to me.

I pause upon my lonely way
To hear his golden roundelay.

I tell myself, he sings as though
My need for comfort he must know;

As if from his high place he sees
Man's weary spirit ill at ease,

And seeks with his melodious song
To cheer the wanderer along.

Thinking his music meant for me,
I closer move unto the tree.

But seeing me, to my dismay,
He stops his song and flies away,

Hoping to find, before too late,
A safer place to woo his mate.

Blessings to mortals often fall
That are not meant for them at all.

(Copyright, 1931.)

3 CHURCHES REPORT INCREASED HARMONY

Organic Unity of Methodists, Presbyterians and Episcopalians Held Possible.

Denver, Sept. 22 (A.P.).—Increasing harmony between the Protestant Episcopal Church, entering the second week of its general convention here, and the Presbyterian and Methodist denominations was voted in a report today to the House of Deputies.

Seven members of the conference commission headed by the chairman, the Right Rev. Edward L. Parsons, Bishop of California, indicated in their majority report that organic unity of the three is not deemed impossible of attainment. A minority report, written by the late George F. Henry, Iowa lay delegate, and concurred in by Bishop Charles Fiske, of central New York, diametrically opposed every point in the majority report.

The majority report is accompanied by a resolution asking that the commission be discharged. The report was referred to committee.

Make Fiscal Plans.

The House of Bishops and the House of Deputies devoted much of their sessions today to rounding out details of financial plans for the next triennium.

Pressing world problems will be considered by the committee of 21, composed of 7 bishops, 7 priests and 7 laymen, under the leadership of Bishop James H. Freeman, Washington, D. C., chairman. The committee will hold public hearings throughout the convention on unemployment, industrial relations, world peace and prohibition.

Consideration of another social question involving the sterilization of criminals and insane persons, requested in a resolution introduced yesterday, was sidetracked, when the deputies voted to table the resolution. Opposition to the sterilization resolution was led by George W. Wickersham, lay delegate from New York, and chairman of the Wickersham Law Enforcement Commission.

71 Dioceses Represented.

Seventy-one dioceses are represented in the 5,000 names attached to memorials introduced in the house of deputies today, opposing the use of the American Missal, mass book. The question of use of the missal is expected to come to a definite vote within a few days.

Wickersham and others are leading a movement to have the Book of Common Prayer designated as the only authorized book of worship of the church.

A resolution introduced by the Rev. J. Howard Melish, Brooklyn, requested the church to call upon Congress to enact unemployment legislation, including unemployment insurance. The resolution, with several others of a similar nature, will be considered by the committee of 21.

The date of adjournment of the convention was set at Wednsday, September 30, by the house of deputies today. The house of bishops is expected to concur.

Child, 3, Injured by Truck.

A truck struck and slightly injured 3-year-old Viola Spigler as she was playing in front of her home at 3 K street northeast yesterday. George Robinson, the driver, took her to Sibley Hospital to be treated for cuts on the forehead and hand. Robinson, who lives at 491 E street southwest, was exonerated after a brake test.

Cotton Curb Law Is Signed in Texas

Production Is Limited to 30 Per Cent of Land in Cultivation.

Austin, Texas, Sept. 22 (A.P.).—Texas led the way for the South tonight in cotton curtailment with a new acreage reduction law designed to bring farmers relief from overproduction and low prices.

Gov. Ross S. Sterling placed his signature on the measure restricting cotton planting in 1932 and 1933 to 30 per cent of the Texas land now in cultivation and forbidding the planting of cotton thereafter on the same land in successive years.

What other cotton growing States would do remained in doubt tonight. The South Carolina Assembly ratified the bill prohibiting cotton planting in that State next year and sent it to Gov. I. C. Blackwood for his signature.

4 LARGE INDUSTRIES ANNOUNCE PAY CUTS

Continued from Page 1.

the rate per hour," President Farrell said.

Chicago, Sept. 22 (A.P.).—Executives of leading steel companies here today indicated no action would be taken at this time toward reducing wages. Officials of Inland Steel, American Steel Foundries, Acme Steel and Wisconsin Steel said no such step was under consideration "at present."

(United Press.)

President Hoover and American Federation of Labor officials received their first word of the 10 per cent wage cuts in the steel industry yesterday from the press.

Both have campaigned vigorously for maintenance of wage levels.

No immediate comment was forthcoming. American Federation of Labor officials at first refused to believe the announcement. "There's nothing to those reports," an official said. Finally convinced, he had nothing to say. President William Green was "in conference," and it was said he would not comment.

White House officials indicated the United States Steel and Youngstown Sheet & Tube companies did not inform the President of their intention to slash wages.

The action is expected to bring up again the so-called pledge made by steel and other industrial executives to President Hoover in the November, 1929, White House conference. James A. Farrell and Myron S. Taylor, executives of U. S. Steel, attended that conference.

Secretary of Commerce R. P. Lamont said in a letter several weeks ago that no pledge was made, but Mr. Hoover and his spokesmen, and organized labor leaders have accepted it as a pledge.

Organized labor has little strength in the steel industry, and it is not believed that labor troubles will follow unless other industries follow suit.

Secretary of Labor W. N. Doak refused to comment.

U.S.S. Wyoming Returns From Cruise to Halifax

Special to The Washington Post.

Annapolis, Md., Sept. 22.—Just returned from a cruise to Halifax with a contingent of naval reserves aboard, the battleship Wyoming, under the command of Rear Admiral C. C. Bloch, arrived in Chesapeake Bay off Annapolis this afternoon.

She will remain for about three weeks and proceed to Hampton Roads. The Wyoming was the flagship of the midshipmen's summer practice cruise squadron during the late cruise to European waters.

WOODWARD & LOTHROP
10TH 11TH F AND G STREETS

Hand-Knitted Suits

Made to Your Individual Order . . .

Their urbane chic appeals to the smartest women. Your individual selection of colors makes this suit an unduplicatable result.

Model sketched—of wood brown and light buff.

$115

Three weeks must be allowed to fill orders.

SPORTSWEAR THIRD FLOOR

WOODWARD & LOTHROP
10TH 11TH F AND G STREETS

Mrs. T. Kay—Butterick Style Representative—is here with a complete college wardrobe on display, which she will show you can be easily made by yourself, with Butterick Patterns.
FABRICS AND PATTERNS, SECOND FLOOR

We Make and We Mend

How many things have you that, if they were repaired, would give you great service and convenience? How many things do you want made to fill some special requirements of yourself or your home? Woodward & Lothrop has made a special study of the needs of Washington people, and their homes—and has a great variety of services to aid you.

We Make Furniture

. . . bookcases the size to fit in that empty-looking corner . . . finished in the wood-finish of your room. Our expert craftsmen will refinish or reproduce that antique you cherish.
MANUFACTURING DIVISION OFFICE, SEVENTH FLOOR

We Make Window Shades

. . . of fine quality imported and domestic shade cloths, some of which are washable . . . or of gay chintz fabrics for your kitchen or bathroom. We make them to fit your windows.
MANUFACTURING DIVISION OFFICE, SEVENTH FLOOR

We Make Screens

. . . for your windows, doors and sleeping porches . . . of the best quality screen cloth—with the frames finished to match your woodwork.
MANUFACTURING DIVISION OFFICE SEVENTH FLOOR

We Upholster Furniture

. . . expertly and in keeping with the period of the piece. Antiques are given the utmost care by our highly skilled craftsmen.
MANUFACTURING DIVISION OFFICE, SEVENTH FLOOR

We Frame Pictures

. . . we make frames to your order, from your selection of our wide assortment of mouldings. Or, if you prefer, you may select from our display of stock frames. We re-silver old mirrors.
PICTURE FRAMES, SIXTH FLOOR

We Repair Watches

. . . and we repair clocks—quickly and carefully.
WATCH REPAIR DESK, FIRST FLOOR

We Repair Jewelry

. . . experts will repair or remake your jewelry . . . modernize old jewelry (including wedding rings). We will make individual designs in jewelry, to carry out whatever ideas you have.
JEWELRY REPAIR DESK, FIRST FLOOR

We Repair Luggage

. . . suit cases and trunks. We also make covers for suit cases and traveling bags.
LUGGAGE, FOURTH FLOOR

We Replate Silver

. . . in our own silver-plating division—where old silver pieces can be replated, or metals done over in almost any finish.
JEWELRY REPAIR DESK, FIRST FLOOR

We Assemble Trousseaux

. . . wedding gowns consummately lovely . . . charming frocks for the bridal party . . . the latest creations of Paris' coutourieres for *her* trousseaux—we assemble all of these for the bride-to-be.
THIRD FLOOR OF FASHIONS

We Repair Gloves

. . . a new service we have recently added to our many others.
GLOVES, FIRST FLOOR

We Repair Stockings

. . . stocking runs will be reknit to look and wear like new.
HOSIERY REPAIR SERVICE, FIRST FLOOR

We Cut and Fit Dresses

. . . from fabrics you select here . . . and give them to you pinned, ready to sew. Minimum charge, $3.50.
CUTTING AND FITTING SERVICE, SECOND FLOOR

We Dye Evening Slippers

. . . to match your evening gown, or any particular shade you desire.
WOMEN'S SHOES, THIRD FLOOR

We Make Shoes to Order

. . . if you see a particular shoe you would like in a different leather, or combination of leathers, we will make it to your order.
WOMEN'S SHOES, THIRD FLOOR

We Cover Buttons

. . . of every shape and size . . . in the material of your choosing . . . quickly and expertly.
HEMSTITCHING AND PICOTING DESK, EIGHTH FLOOR

We Make Hats

. . . to your order, and reproduce a particular style or exclusive original.
MILLINERY WORK ROOMS, THIRD FLOOR

We Help You Make

. . . lamp shades, hooked rugs, needlepoint work . . . we help with ever so many things you buy in the Art Embroidery Section.
ART EMBROIDERY, SEVENTH FLOOR

We Decorate Interiors

. . . whether your home is Colonial or modern—large or small—we will be glad to help you create charming interiors—individual, in keeping with your own personality.
INTERIOR DECORATING STUDIO, SEVENTH FLOOR

We Make Draperies

. . . for every room in your home, in the smartest styles. Let us make estimates for you, without any obligation.
MANUFACTURING DIVISION OFFICE, SEVENTH FLOOR

We Make Awnings

. . . in the colors and styles and sizes that you need. Let us estimate on awnings for your home—there is no obligation.
MANUFACTURING DIVISION OFFICE, SEVENTH FLOOR

We Make Slip Covers

. . . properly cut and nicely tailored slip covers for your furniture . . . of smart, seasonable fabrics. There is no obligation for estimates submitted.
MANUFACTURING DIVISION OFFICE, SEVENTH FLOOR

We Make Men's Apparel

. . . our special order service will make men's shirts or tailor men's suits of the material and in the model you desire.
THE MEN'S STORE, SECOND FLOOR

We Make Boys' Suits

. . . this service is especially useful for boys inclined to be stout. The suits are of fine material . . . and cost but little more than those in regular stock.
THE BOYS' STORE, FOURTH FLOOR

We Rent Movie Films

. . . feature pictures, travel, scientific and juvenile pictures, animated cartoons . . . you can rent all of these here to show on your home movie projectors.
KODAKS, FOURTH FLOOR

We Service Radios

. . . our service men are familiar with all makes of radios, and are thoroughly competent to service your set.
RADIO GALLERIES, FOURTH FLOOR

We Lay Linoleums

. . . on felt, in the most approved manner. We lay carpets expertly, too. We take measurements, submit samples and make estimates, without obligation.
LINOLEUMS AND CARPETS, FIFTH FLOOR

We Hemstitch and Picot

. . . we make button holes and pleats, we will work your linen for you . . . and you will find our service as rapid as it is satisfactory.
HEMSTITCHING AND PICOTING DESK, EIGHTH FLOOR

We Engrave Stationery

. . . we engrave wedding invitations, announcements and calling cards with unquestionable correctness . . . we design monograms for your stationery—individual, and in good taste.
ENGRAVING, FIRST FLOOR

We Store Your Furs

. . . our new Chemical Storage Vaults scientifically rid your furs of all moth life. Charges are very moderate.
FUR STORAGE RECEIVING DESK, THIRD FLOOR

We Repair Your Furs

. . . and remodel fur coats, in a smart and individual manner. Your furs will be cleaned and restored by experienced furriers. We also design and make fur garments to your order.
FURS, THIRD FLOOR

We "Make" Teas, Luncheons

. . . we make them a success—with a quiet and refreshing atmosphere, excellent service, and a tempting cuisine. Phone District 5300 . . . if you are entertaining at luncheon or tea—we will make full arrangements. The Tea Room hostess will take your order for delicious cakes, pies and breads, made in our Bake Shop.
TEA ROOM, SEVENTH FLOOR

We Monogram Handkerchiefs

. . . monograms and initials are hand-embroidered. Select the handkerchiefs and the particular style monogram or initial you desire.
HANDKERCHIEFS, FIRST FLOOR

We Repair Metal

. . . replate brass, nickel, chromium or copper automobile parts, bathroom fixtures, fishing rods—anything that needs metal plating.
MANUFACTURING DIVISION OFFICE, SEVENTH FLOOR

We Clean Blankets

. . . our new, improved process restores blankets to their original fluffiness—removes impurities—brings out the charm of their natural colors.
BLANKET CLEANING, EIGHTH FLOOR.

Girl Scout Unit Entertained at Rapidan Camp

Mrs. Hoover Hostess to Executive Committee of National Body.

Having previously gone to New York to attend the monthly meeting of the executive committee of the National Girl Scouts of America, Mrs. Hoover reversed the order of things and invited the board to hold its fall meeting at the Rapidan camp. She left Washington for the Virginia retreat yesterday afternoon accompanied by members of the executive committee of the organization, of which she is honorary president.

Among those attending are Mrs. Nicolas F. Brady, of New York, chairman of the committee; Mrs. Frederick Edey, Mrs. W. O. Hoffman, Mrs. Arthur O. Choate, Mrs. V. C. McCormick, Mrs. A. C. Shinkle, Mrs. B. Wendell, Mrs. H. H. Lehman, Mrs. W. M. Chester, Mrs. L. G. Myers, Mrs. Edgar Rickard, Mrs. J. H. Barnes, Mrs. Leo Arnstek, Mrs. Frederick H. Brooke, Mrs. Lyman Delane, Mrs. R. E. Forrest, Dr. L. M. Gilbreth, Mrs. N. L. Miller, Mrs. L. Parsons, Mrs. W. N. Rothschild, Mrs. Giles Whiting and Miss Josephine Schain.

The first White House garden party of the autumn arranged by Mrs. Hoover is fittingly enough that on the afternoon of October 8 for the League of Republican Women.

Chilean Ambassador Entertains Attache Pack.

The Chilean Ambassador, Dr. Cruchaga, was host at dinner last evening informally at the embassy in honor of the retiring Commercial Secretary of the British Embassy and Mrs. Arthur Pack, who will leave Washington shortly for Santiago, where the former will be a member of the staff at the British Embassy.

Representative and Mrs. Sol Bloom and their daughter, Miss Vera Bloom, have returned to their home, 1222 Sixteenth street, after having spent the summer months at Hemlock Hedge, the home of the former Postmaster General and Mrs. Harry S. New in Bethesda.

Mr. and Mrs. New are expected to return to Washington from Turtle Lake, Mich., at the end of the week, and will be at Hemlock Hedge for the winter.

Former Senator and Mrs. Robert L. Owen have returned to Washington after a visit with Maj. and Mrs. Bergone Hamilton, in Connecticut.

Mrs. Ramseyer, wife of Representative Ramseyer, and their two daughters have returned to Washington after spending the summer in Bloomfield, Iowa. Representative Ramseyer will return to the Capital October 20.

Lieut. Col. and Mrs. Walter C. Short have taken possession of the house at 3705 Harrison street, which they have leased for the season.

Mrs. George B. Winter, of St. Louis, with her young daughter, Miss Josephine Winter, is spending a few days at the Shoreham.

Anita Loos Emerson, the noted writer, is a guest at the Shoreham.

Col. and Mrs. Pipes Make Farewell Calls.

Col. H. F. Pipes, M. C., lately in command of the hospital at Fort Humphreys, and Mrs. Pipes, with their young son and Mrs. Lewis, mother of Mrs. Pipes, have been spending a week at Grays Hill Inn, Va., making final calls before leaving for Col. Pipes' new assignment at El Paso, Tex., where he will be in command of the William Beaumont General Hospital. They will motor, visiting points of interest en route.

A marriage of interest to Washington will take place today in Salt Lake City, when Miss Elizabeth Stewart, daughter of Mr. and Mrs. Charles B. Stewart, of Hollywood, Calif., and Salt Lake City, will become the bride of Mr. Earl Van Wagoner, of Washington and Los Angeles. Mr. Van Wagoner, who is the son of Mrs. John A. Van Wagoner, of Provo, Utah, lived for a number of years in Washington, first as secretary to Senator Reed Smoot, of Utah, and later establishing a law practice of his own. He has been a resident of the Pacific Coast for the past year or two, and it is there that the young couple will live. Mr. Van Wagoner, who is now in the law office of Mr. Roland Rich Woolley, in Los Angeles, has purchased a home in Beverly Hills.

Mr. and Mrs. Henry Fitzhugh have returned to their Washington home after spending the summer in their home at Coburg, Canada.

The Rev. and Mrs. Philip W. Rhinelander, son-in-law and daughter of the late Bishop Satterlee, have gone to Newport and opened their home for the autumn season.

The Counselor of the Roumanian Legation and Mme. Nano, will return from Manchester-by-the-Sea the first of October. They have been there throughout the summer. The Financial Secretary of the Legation and Mme. Boncesco, returned last week from Newport, where they spent the greater part of the summer.

Mr. and Mrs. Henry Parsons Erwin will return to their suburban home Arbremont, at the end of this week, from Marthas Vineyard, where they have had a cottage at West Chop. Mrs. Erwin's cousin, Mrs. Anthony Hill, of New York, has occupied Arbremont during their absence and will return to New York early next week.

Mr. and Mrs. David St. Pierre Gaillard and their little family have returned to their home, The Rocks, from their summer place on Mackinac Island, which adjoins the summer home of Mrs. Gaillard's mother, Mrs. Delos A. Blodgett.

Representative Menalcus Lankford, of Norfolk, Va., is at the Powhatan while in Washington.

Mrs. Hagner Entertains Luncheon Party.

Mrs. Helen Ray Hagner entertained a party of 21 at luncheon at the Shoreham yesterday. Her guests included Mrs. Thomas G. Craven, Mrs. Frank D. Berrien, Mrs. Charles Elliott, Mrs. John E. Fowler, Mrs. Katharyn Fuqua, Mrs. William C. Gwynn, Mrs. David Hendrick, Mrs. W. F. Jacobs, Mrs. Royal McKenna, Mrs. Arthur MacArthur, Mrs. Jerry Mathews, Mrs. Warwick Montgomery, Mrs. Thomas W. Page, Mrs. Stanton C. Peele, Mrs. Howell Peeples, Mrs. Benjamin C. Perry, Mrs. W. Wayne Wirgman and Mrs. Eugene Woodson.

Mrs. Herman Dierks, of Long Island, is passing a few days in Washington at the Mayflower and is planning to return here later in the autumn for an extended visit.

Miss Fenella Castenado, daughter of Mrs. Lutz Wahl, has rejoined her mother in Washington after a prolonged visit in New Orleans, her former home.

Miss Castenado will be a debutante this season, one of a very charming group recruited from the Army and Navy contingent. The date of her formal presentation to society has not yet been chosen. Mrs. Wahl is the widow of Brig. Gen. Wahl, U. S. A.

Engaged to Wed

Clinedinst.

MISS OLGA BAYNE,

whose mother, Mrs. Sidney Graves, has announced her engagement to Mr. Charles Lyon Sturtevant, jr.

Women's Club Of Democrats Reopens Here

Monday Forum Luncheons Will Be Resumed October 5.

The Woman's National Democratic Club, which was closed for the summer months, has reopened for its winter season. The Monday forum luncheons, which have become such an important feature of each winter, will be resumed, the first to be given on Monday, October 5. The guest of honor and speaker will be former Gov. Robert Cooper of South Carolina, now assistant to the chairman of the Democratic executive committee.

The second luncheon on October 12 will be marked by an address by Senator Ashurst, of Arizona, the third on October 19 will have Mrs. Georgette Ross Howard, current events lecturer, as speaker. The fourth luncheon will be on October 26 when C. U. B. Hurd, Washington correspondent of the New York Times, will be the guest of honor and speaker. The forum luncheons to be given in November will be marked by a series of talks by prominent newspapermen. There will be two series of dinners. One series will be known as the governors' dinners and the other as the forum dinners. The governors' dinners will be given on the second Friday of each month and the forum dinners on the fourth Friday of each month.

At each of the governors' dinners the guest of honor and principal speaker will be one of the Democratic governors. Each section of the country will be represented. Gov. Ritchie of Maryland will address the first of these dinners on October 9. A number of other governors have already accepted, their names and dates to be announced later. The forum dinners will be addressed by an impressive list of nationally known Democratic leaders. Senator Cordell Hull will speak at the first of this series on Friday, October 30.

Mr. David Le Breton, son of the Naval Attache of the American Embassy in Paris, will arrive in New York this morning from Havre and Plymouth.

Olga Bayne Is Engaged to Yale Graduate

Will Become Bride of C. L. Sturtevant, Jr., in November.

Mrs. Sidney Graves has announced the engagement of her daughter, Miss Olga Bayne, to Mr. Charles Lyon Sturtevant, jr., son of Mr. Charles L. Sturtevant, jr., of Washington. Although the date of the wedding has not been announced, it will take place some time in November at the home of Mr. and Mrs. Graves, 1734 New Hampshire avenue.

Miss Bayne's family have long been associated with Washington. She is a granddaughter of the late Robert B. Roosevelt, her mother having been Miss Olga Roosevelt, sister of Mrs. Hugh O'Donnell, the former Lilie Roosevelt. Miss Bayne's father is Dr. J. B. Bayne. She attended Holton-Arms School, having been graduated in June, 1930.

Mr. Sturtevant was a student at Yale University and is at present connected with the firm of attorneys, Sturtevant, Mason, and Porter, of which his father is a senior partner. His brother, Mr. William North Sturtevant, married Miss Elizabeth Wheeler. They reside in Washington, at 86 Kalorama circle.

Mr. and Mrs. Frederic S. Lee, of New York and Woodstock, Vt., have announced the engagement of their daughter, Miss Julia Lee, to Mr. John Harcourt McDill, son of Dr. and Mrs. John R. McDill, of Washington and Waukesha, Wis.

Miss Lee attended the Brearley School, was graduated from Bryn Mawr in 1927, and received the degree of master of science from Yale University in 1931. She was introduced to society several years ago and is a member of the Junior League and the Cosmopolitan Club. She is a granddaughter of John Stebbins Lee, first president of St. Lawrence University, and of Frederick Billings, former president of the Northern Pacific Railway.

Mr. McDill is a graduate of Yale University, class of 1927, and is at present an instructor in the department of English at Yale. He is a member of Chi Psi and the Elizabethan Club. He is a grandson of Dr. Alexander Stuart McDill, a pioneer physician of Wisconsin, and of Henry Neale, of San Diego, Calif.

No date has been set for the wedding.

Miss Grace Burton, niece of the late Senator Theodore E. Burton, of Ohio, has returned to their apartment at 2101 Connecticut avenue. Miss Burton went to Illinois early in the summer to visit relatives and then went for a motor trip in the North.

Mr. and Mrs. James H. Hughes, and their small daughter, Miss Mary Elizabeth, have returned to the Broadmoor after six weeks' absence. They went to their old home, St. Louis, and from there Mrs. Hughes went to Texas by plane and visited where she and Mr. Hughes had spent a number of years.

To Sail This Week

Underwood & Underwood.

MRS. ARTHUR J. PACK

will accompany Mr. Pack, retiring Commercial Secretary of the British Embassy, to New York today. They will sail Saturday on the Santa Maria for Chile, where Mr. Pack has been transferred.

Miss Bergner Is Married to Robert Roemer

Couple Plans Wedding Trip to Central and South America.

Miss Gretchen Bergner, daughter of Mrs. S. T. Bergner, was married last evening to Mr. Robert Roemer, of Catonsville, Md. The ceremony was performed in the Church of the Atonement at 7:30 by the Rev. Howard Snyder, pastor, and a reception followed in the home of the bride's mother. The church was effectively decorated with pink blossoms and palms, ferns and other greens. Mr. Archie Dye, a close friend of the family, played the wedding music, and Mrs. Carleton-Hoffner, of New York, who was formerly Miss Josephine Huber, of this city, came over for the wedding and sang a group of solos before the ceremony.

The bride was attended by Mrs. Marion Shade, of Mineola, Long Island, formerly of Washington, as matron of honor, and Miss Julia T. Smith, of Washington, maid of honor. Mr. F. Latimer Barkley was the best man, and the ushers were Mr. Brinton Scofield and Mr. Frederick Miller, both cousins of the bride, and Mr. Samuel A. Young.

The bride was escorted and given in marriage by her cousin, Mr. George N. Walker. She wore a trailing gown of white satin made with flaring skirt, and a veil of tulle, which was worn by her matron of honor at her own wedding. It was held with a cap of pearls and festooned with orange blossoms and hung to the end of the train. She carried a shower of white roses and lilies of the valley. Mrs. Shade was in a graceful gown of yellow mousseline de soie made long and flaring, and carried yellow roses. Miss Smith wore pink taffeta with blue accessories and carried pink roses and blue delphinium. They both

Continued on Page 11, Column 1.

A pattern of great charm at little cost

DELLA MONTE

Adams Titianware English Porcelain — an embossed ivory porcelain with a 16th Century Italian motif. Open stock. A splendid value.

SET OF 32 PIECES $8.50

DULIN & MARTIN

Connecticut Ave. and L

FOR YOUR HEALTH'S SAKE

SWIM 50¢

Men & Women Daily

AMBASSADOR HOTEL POOL

STONELEIGH CANDIES

Homemade Ice Cream

Luncheon Service at Fountain

WOOD'S PHARMACY

3303 45th St. NW., Wesley Heights

The PARROT

Luncheon—Tea —Dinner

Every day we have a few of our last year's customers coming back. You can be sure they know where to find the best dinner in Washington.

Daily 12 to 8.

"Speaks for itself!"

1643 Conn. Ave.

Finest Time of Year Now at

VIRGINIA SEASHORE

Old Point Comfort

Chamberlin Hotel

Virginia Beach

Cavalier Hotel

Ocean View

Nansemond Hotel

Low Rate All Expense Trips

Golf, Bathing, Fishing

Daily Service 6:30 P. M.

City Ticket Office

1423 H N.W. National 1880

Norfolk and Washington Steamboat Co

The LITTLE TEA HOUSE

Luncheon Tea, Dinner

Upper Road to Alexandria, 1½ Miles South of Highway Bridge

POST WANT ADS PAY

The Lee House Spokesman Says—

HE INVITES committees and individuals arranging banquets, dinners and luncheon parties to come to the Lee House.

OUR only limitation is the number accommodated. We concede no limitation in respect to menu arrangement or appointments of service.

WE are not concerned that the banquet be priced high or the number large; we welcome your coming and will arrange an excellent menu at such price as is fixed.

ATTRACTIVE dining places for gatherings of 10 up to 300 persons.

A CORDIAL invitation to organizations meeting at regular times.

SKILL and attention to details are requisites to successful dinner gatherings. Both are at your service at the Lee House.

Fifteenth at L
Decatur 0160

Philadelphia

Chateau Crillon

To make your stay in Philadelphia truly enjoyable, we invite you to CHATEAU CRILLON—overlooking aristocratic Rittenhouse Square—a quiet, exclusive location yet only a few steps from the business section. Here is a new conception of hotel service—and a distinctive Continental atmosphere.

RITTENHOUSE SQUARE WEST

GEORGE S. KOVACH
Managing Director

WOODLAND BEACH

Residents Wish That Summer Was Just Commencing

... They've Had the Happiest Vacation of Their Lives Here

Establish YOUR Summer Home Now by Subscribing to

The Washington Post

Choice Lots Are Available at

$93.00

$9.00 Down $3.50 Monthly

'ALL' LOTS SAME PRICE!

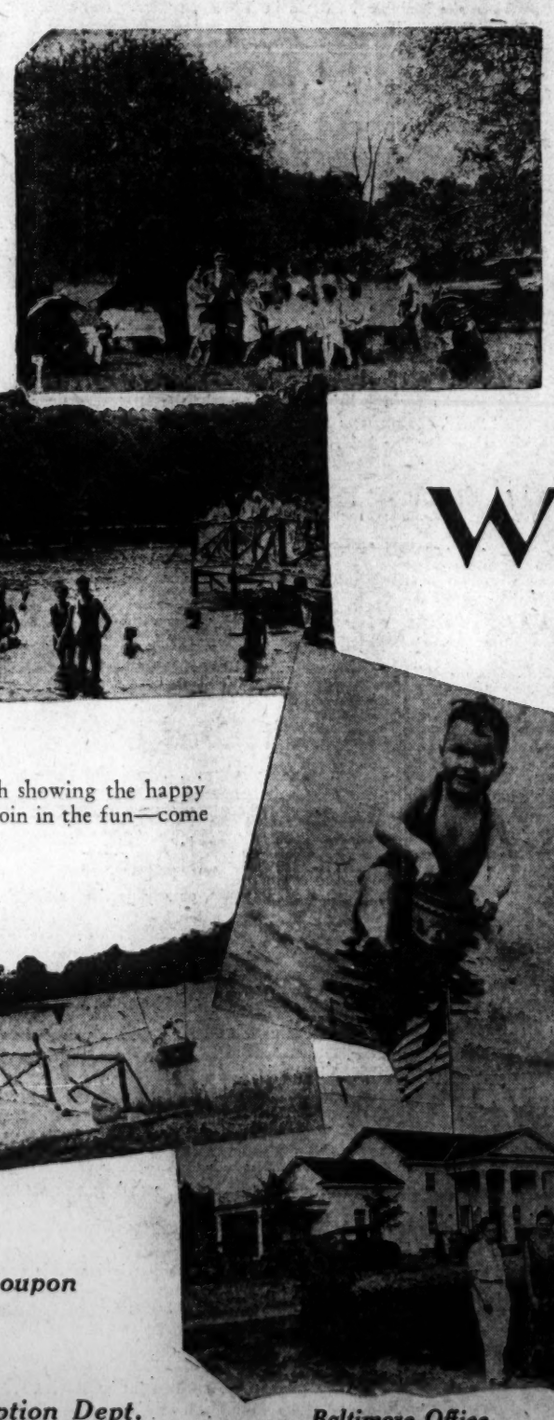

Here are photos taken at Woodland Beach showing the happy throng of visitors and property owners. Join in the fun—come to Woodland Beach and have a real outing.

Own Your Own Summer Bungalow

Call at Office or Mail Coupon

TODAY!

The Washington Post Subscription Dept.

Phones Natl. 4205-3916-3917

Both Offices Open Evenings

Baltimore Office Phones— Calvert 3041-3042

THE WASHINGTON POST makes it possible for you to have your *own* summer home at one of the most delightful resorts in this part of the country. WOODLAND BEACH, situated on two beautiful coves of the famous South River, makes an ideal place to pass a healthy, happy summer. In offering WOODLAND BEACH to its present and future readers THE WASHINGTON POST has not taken into consideration the value of property in the vicinity. Land near WOODLAND BEACH has been selling at much higher prices for some time. Our only aim is to be of service to our readers. Therefore, in addition to obtaining a summer home of your own at an amazingly low cost, you can also make a shrewd investment. No more shore front property is being developed and the demand is great.

WOODLAND BEACH

offers you the opportunity to spend every summer for the rest of your life in a real vacation land. It offers you a beautiful beach which is reserved for the exclusive use of lot owners. THE WASHINGTON POST has set aside over four miles of shore front as a park where you and other residents may stroll about or rest in the shade of the stately trees.

How to Get There

WOODLAND BEACH is only 32 miles from Washington and 30 from Baltimore. It is reached from Washington via the Defense Highway (U. S. No. 50) to Camp Parole, then south across South River Bridge to Mayo Road, then follow signs direct to property.

WOODLAND BEACH BUS

Washington, Marlboro and Annapolis Bus to Woodland Beach leaves 11th and Pa. Ave. N. W. at 9 a. m. and 1:30 p. m. Returns 4:30 p. m. Fare $1.10 each way.

THE WASHINGTON POST
SUBSCRIPTION DEPT.,
PENNSYLVANIA AVE.,
WASHINGTON, D. C.

Please see that I get full information in regard to WOODLAND BEACH without any obligation on my part, as soon as possible.

NAME .....

ADDRESS .....

W.P.-9-20

Indoor—Outdoor Gardens

By JANE LESLIE KIFT

FERNS IN THE HOUSE.

SO many people write to me, asking how to care for ferns, usually inclosing a half-dead frond. These leaves all tell the same tale—either the plant is not being kept clean or the owner is attempting the impossible and trying to keep in a modern living room a variety of fern that is only fitted for greenhouse culture.

For example, take the maidenhair fern. It is as sensitive as a violin, and in a greenhouse, where temperature, moisture and ventilation can be regulated to suit its very definite requirements, it is a real joy. But in any other situation it shows its resentment and "Nuf said!" Indifferent, half-dead plants are always unsightly.

Now there are four varieties of ferns with good constitutions which will withstand the environment of the average house. These are the Scotti, Teddy, jr., Polypodium and Boston. In the past the life of the average house fern was a tragedy, and anything so beautiful as a fern deserves a better fate. You can not blame the plant for your failures. In nine cases out of ten, when your fern begins to turn brown on the ends of the shoots and the new fronds cease to unfold, the fault is yours. You either selected a variety with too delicate a constitution or you are guilty of absolute neglect.

The constitution of any of the varieties I have just mentioned is sturdy, and if ten minutes a day are regularly devoted to their care they will remain beautiful. I hope that you do not skip the "regularly"—for with that word omitted, you will accomplish little, even with one of the hardy varieties.

Each morning carry your fern to some convenient place, such as a laundry tub, and there sprinkle its foliage thoroughly, being careful that the water reaches the under side of each and every frond, the favorite hiding place of most insect enemies. Then it will take only a minute to remove any scale which may have attached itself to the midrib of the fronds. Scale, you know, is a hard-shelled brown insect that is the foremost enemy of ferns. These can be removed easily when there are only one or two on a plant, but if you permit them to collect you will have to cut the plant back to its roots to eradicate these pests.

After the plant is clean, fill the tub with water until it floods the pot, and leave the pot there for five minutes. This you need to do only every other day, as the water from the showering will be sufficient for the in-between days. If in combination with this treatment you change the air in the rooms every day, there is every reason why, when May comes, you will have larger, finer ferns than you had in October.

(Copyright, 1931.)

What Today Means to You

By MARY BLAKE

"VIRGO."

IF September 23 is your birthday, the best hours for you on this date are from 9 a. m. to 11:10 a. m., from 2 p. m. to 4 p. m., and from 8:10 p. m. to 10:45 p. m. The danger hours are from 11:45 a. m. to 1:50 p. m., and from 6:10 p. m. to 8 p. m.

The planetary aspects of September 23 are excellent for all business purposes, except buying property, handling leases, &c. The signs favor the young more than the middle-aged, and the former will derive inspiration from the prevailing influences. Travel, perhaps abroad, is also indicated. Any such trip will be beneficial in results.

Children born on this September 23 will have restless temperaments and skeptical natures. They will putter at several things before discovering the niche in which they fit. Once, however, this is accomplished, their work will become an obsession, and they will successfully forge ahead. Not very affectionate, but intensely loyal.

You, if born on September 23, have a very versatile mind, and are, without a doubt, interested in many subjects. You, however, never express a definite opinion on any matter until you have mastered it. You never voice half-baked ideas. You do not devote much time to outdoor amusements—not as much as you should in the interest of your health. You are very studious, a great reader and a deep thinker.

Your attitude to life is a serious one, and, lacking a sense of humor, you can often see only grayness and drabness, when others find some small factor capable of brightening, even somber hues. You are energetic, and often overtax yourself, to the detriment of your physical condition. In matters pertaining to business you are ultraprudent and slow. You rarely, however, make a mistake. You are careful about details and like to do everything yourself. As an executive you do not shine. In a position, however, where study, research and analysis are required, you excel.

You are susceptible, and your heart is responsive. Often a victim of infatuation, you must avoid marriage founded on any such basis. You must not commit yourself irrevocably just because you think you are in love. You must know you are in love before taking the definite step. Otherwise, unhappiness and misery will ensue.

Helping the Homemaker

PICKLE RECIPES.

Dinner Menu.

Broiled Steak and Mashed Potatoes
Creamed Onions
Bread Currant Jelly
Tomato Salad
Apple Pie Coffee

Bettina's Green Tomato Pickle

2 quarts green tomatoes
2 cups chopped green peppers
1 cup chopped onions
1 cup salt cold water

Wash tomatoes. Cut out blossom ends and cut tomatoes in thin slices. Use very sharp knife. Add the onions and peppers and sprinkle with the salt and cover with the cold water. Let soak over night. In morning drain well and add spice mixture.

Spice Mixture.

1 cup chopped celery
½ cup white mustard seed
1 cup sugar
2 tablespoons allspice
1 teaspoon cinnamon
1 teaspoon powdered cloves
2 cups vinegar

Mix ingredients and add spice mixture. Boil 6 minutes. Stir frequently. Pour into hot sterilized jars and seal.

Pickled Pears

2 dozen pears
4 cups vinegar
8 cups water
12 cups sugar
¼ cup whole cloves
½ cup bark cinnamon
2 tablespoons whole allspice

Wash and peel pears. Loosely tie the spices in white bag. Mix the vinegar, water and sugar, add spices and boil 5 minutes. Add the pears and boil gently until well glazed and very tender. Pour into sterilized jars and cover with the syrup.

SCHOOL CHILD'S LUNCHEON.

Hard Cooked Egg Celery
Peanut Butter Sandwich
Lettuce Sandwich
Apple Orange
Two Ginger Cookies Milk

RADIO PROGRAMS

WEDNESDAY, SEPTEMBEER 23.

WRC—National Broadcasting Co.
(316 Meters. 950 Kilocycles.)

8:30 a. m.—Health Exercises.
7:00 a. m.—Gene and Glenn.
7:15 a. m.—Morning Devotions.
7:30 a. m.—Cheerio.
8:00 a. m.—Parnassus Trio.
8:15 a. m.—Tom Waring Troubadours.
8:45 a. m.—A & P Food. Col. Goodbody.
9:00 a. m.—Mrs. Blake's Radio Column.
9:15 a. m.—National Home Hour.
9:30 a. m.—Betty Crocker.
9:45 a. m.—National Home Hour.
10:00 a. m.—Blue Streaks.
10:15 a. m.—Radio Household Institute.
10:30 a. m.—Sweet and Low Down.
11:00 a. m.—Breen and De Rose.
11:15 a. m.—On Wings of Song.
12:00 (noon)—Palais d'Or Orchestra.
12:30 p. m.—National Farm and Home Hour.
1:30 p. m.—"Contract Bridge Standardized," by E. V. Shepard.
1:45 p. m.—Melody Three.
2:00 p. m.—Woman's Radio Review.
3:00 p. m.—Radio and Electric Show Orchestra.
3:30 p. m.—Song Recital by Mme. Vera Jankovs.
3:45 p. m.—"Do's and Don't's on Canning, Drying and Storing Vegetables," by Mrs. Harvey W. Wiley.
4:00 p. m.—Lady Next Door.
4:30 p. m.—Organ Melodies.
4:45 p. m.—"Famous Paintings in Many Lands," by Alice Hutchins Drake.
5:00 p. m.—Rose Room Orchestra.
5:15 p. m.—Talk by Floyd Gibbons in connection with Annual American Legion Convention, Detroit.
5:30 p. m.—Three Mustachios.
5:45 p. m.—"The Stebbins Boys."
6:00 p. m.—Amos 'n' Andy.
6:15 p. m.—Mme. Frances Alda.
6:30 p. m.—Frigidarians.
6:45 p. m.—Armchair Quartet.
7:00 p. m.—Southernaires Quartet.
7:15 p. m.—Twentieth Anniversary of the Air Mail. Speaker, Postmaster General Walter F. Brown. Subject, "Air Mail."
7:30 p. m.—Mobiloil Concert.
8:00 p. m.—Halsey Stuart Program.
8:30 p. m.—Palmolive Hour.
9:30 p. m.—Sports Interview.
10:00 p. m.—Radio and Electric Program, broadcast from Washington Auditorium.
10:15 p. m.—Jesse Crawford, organ.
10:31 p. m.—Vincent Lopez Orchestra.
10:45 p. m.—Concert by American Legion Bands, from Detroit.
11:01 p. m.—Cotton Club Orchestra.
11:30 p. m.—Sherbo's Continentals.
12:00 (midnight)—Earl Hines Orchestra.
12:30-1:00 a. m.—Don Pedro's Orchestra.

WMAL—Columbia Broadcasting System.
(478.9 Meters. 630 Kilocycles.)

8:00 a. m.—Commuters.
8:30 a. m.—Tony's Scrap Book.
8:45 a. m.—Newsy Jinales.
9:00 a. m.—Frank W. Young.
9:15 a. m.—Fisher's Orchestra.
9:30 a. m.—Ralph Christman, pianist.
9:45 a. m.—Melodies Parade.
10:00 a. m.—Morning Musicale.
10:15 a. m.—Three Men in a Tub.
10:30 a. m.—Ida Bailey Allen.
10:45 a. m.—Beulah France.
11:00 a. m.—Don Bigelow Orchestra.
11:30 a. m.—Columbia Revue.
12:00 (noon)—Tait Orchestra.
12:30 p. m.—Musicale.
1:00 p. m.—Al Sakol Orchestra.
1:30 p. m.—Ann Leaf, with Adele Vass.
2:00 p. m.—Edna Wallace Hopper.
2:15 p. m.—Salon Orchestra.
2:30 p. m.—Three Doctors.
2:45 p. m.—Cafe De Witt Orchestra.
3:30 p. m.—Helen Board, soprano; Roger Kinns, tenor, and Vera Eakin, pianist.
4:00 p. m.—"Primer for Town Farmers."
4:10 p. m.—Frank Winegar's Orchestra.
4:30 p. m.—Katharyn Lawrence, pianist.
4:45 p. m.—George Hall Orchestra.
5:00 p. m.—Bill Schudt's Going to Press.
5:15 p. m.—Jack Miller, songs.
5:30 p. m.—Novelty Ensemble.
5:45 p. m.—News Flashes.
6:02 p. m.—Bing Crosby.
6:15 p. m.—Orchestra.
6:30 p. m.—Mirth Makers.
6:45 p. m.—Camel Quarter-Hour.
7:00 p. m.—Pirates Band.
7:15 p. m.—Sinclair Gang.
7:30 p. m.—Kate Smith.
7:45 p. m.—Speed Boys.
8:00 p. m.—Fast Freight.
8:30 p. m.—Crime Club.

MIDWEEK GUIDE

3:00 p. m.—(WRC) Radio and Electric Show Orchestra.

7:15 p. m.—(WRC) Address by Postmaster General Walter F. Brown—"Air Mail."

8:00 p. m.—(WMAL) Fast Freight.

8:30 p. m.—(WRC) Olive Palmer; Paul Oliver.

9:30 p. m.—(WMAL) Savino Tone Pictures.

10:00 p. m.—(WRC) Radio and Electric Show Broadcast.

10:00 p. m.—(WMAL) "Street Singer."

10:15 p. m.—(WMAL) Television Discussion.

10:30 p. m.—(WJSV) Rudolf Schramm's Orchestra.

10:45 p. m.—(WRC) Concert by American Legion Bands.

9:00 p. m.—Vitality Personalities.
9:15 p. m.—Cafe Budapesth.
9:30 p. m.—Savino Tone Pictures.
10:00 p. m.—Street Singer.
10:15 p. m.—"Television." D. E. Replogle.
10:30 p. m.—The Madrigal Singers, directed by Mrs. John Milton Sylvester.
10:45 p. m.—Jack Pettis Orchestra.
11:00 p. m.—Eddie Duchin Orchestra.
11:30 p. m.—Nocturne. Ann Leaf with Ben Alley.

WOL—American Broadcasting Co.
(229 Meters. 1,310 Kilocycles.)

7:00 a. m.—Musical Clock.
8:00 a. m.—Chimes and Birthdays.
8:05 a. m.—Musical Clock.
10:00 a. m.—Melody Moments.
10:30 a. m.—Home Harmony Time.
10:45 a. m.—Fred L. Dawson.
11:00 a. m.—Requests.
12:00 (noon)—Dinner Music.
12:30 p. m.—Organ Recital.
3:00 p. m.—Sports Hour.
3:45 p. m.—Tea Time Tunes.
4:15 p. m.—Louis Rothschild.
4:30 p. m.—Alvin Thaden.
4:45 p. m.—Nonsenicalities.
5:00 p. m.—Dance Favorites.
5:30 p. m.—Opportunities.
6:00 p. m.—Dinner Music.
6:30 p. m.—Edith Reed Entertainers.
6:45 p. m.—Harold M. Dudley, barytone.
7:00 p. m.—Strickland Gillilan.
7:20 p. m.—Globe Trotter.
7:30 p. m.—Lelia Endicott, vocalist.
7:45 p. m.—Flemming Orem, marimbist.
8:00 p. m.—Groome-J. Bell, tenor.
8:10 p. m.—Two Salty Dogs.
8:30 p. m.—The Modernistics.
8:45 p. m.—Chick Godfrey.

WJSV—Independent Publishing Co.
(205 Meters. 1,460 Kilocycles.)

9:00 a. m.—Treasure Chest.
10:00 a. m.—Hints to Housewives.
10:30 a. m.—Three Melody Men.
11:00 a. m.—Sacred Hour.
12:01 p. m.—Anne Tillery Renshaw.
12:45 p. m.—Organ Melodies.
1:00 p. m.—Dance Program.
1:30 p. m.—Trio.
2:00 p. m.—Sunshine Hour.
2:30 p. m.—Band Marches.
3:00 p. m.—Ball Game.
6:20 p. m.—News Flashes.
7:00 p. m.—Dinner Music.
7:15 p. m.—Hagerstown to Natural Bridge.
7:30 p. m.—Frank Harper, tenor.
8:00 p. m.—Orchestra.
8:20 p. m.—Four Harmony Boys.
9:00 p. m.—W. A. Mollet Orchestra.
9:30 p. m.—The Pen Speaks.
10:00 p. m.—Edw. Taber.
10:15 p. m.—Beverly May, barytone.
10:30 p. m.—Orchestra.

Jane Interprets the Mode

Black lace tiers and a silver lame (lah-may) capelet give gracious expression to the evening mode. (Sketched in a New York shop).

New York, Sept. 22.

WOMEN like the new styles. I mean all women, fat and thin! Right in the very same collections in Paris were clothes that would flatter both types, and these clothes were very beautiful and very smart for either type of figure.

Mme. L'Elephant.

One of the chief reasons for the fat woman's rejoicing is the return of the coat-dress. This, with its slenderizing and becoming surplice line, has been a favorite in past seasons, and now, because of being interpreted in terms of darker colors and duller fabrics, it's even more becoming than before. But, with tucks and pleats giving charm and working magic on all our daytime frocks, the coat-dress isn't the larger-than-average woman's only salvation. One black satin afternoon frock from Ardanse is cut with the bodice, sleeves and skirt in one piece. The only seams, therefore, are the one running the length of the dress, giving the much-desired long, tall appearance and the skirt fullness is confined at the sides in inverted pleats. A navy blue wool crepe frock for larger women had a fitted bodice with unusual cross-over incrustations, and the skirt was pleated finely at both sides, leaving a long, plain front and back panel effect.

Mme. La Giraffe.

Round necks, capes and horizontal tucks all work their magic in creating an illusion of curved softness where angles protruded before. A black crepe marocain frock from Premet has a rounded neckline with a white lace collar, and five groups of tiny, horizontal tucks on the bodice, and another group of tucks 6 inches above the hem. Another frock from this same house has cape-topped sleeves and three narrow peplums.

So, you see, whatever you are, you're well taken care of by Dame Fashion in this autumn of 1931!

• • • •

Lace and a bell skirt is a romantic and glamorous combination for evening wear in early autumn—especially if it's delicate black lace like the gown I have sketched today, and with the bell skirt made in graduated tiers that break the horizontal and not-too-becoming line by going up in a little point right in the center of the front! 'N' this dress is worn over a stiffened silver lame (lah-may) petticoat, my deahs, with three rows of silver net at the bottom! Silver lame (lah-may) is used, too, for the little cape of two flounces, and for the flower at the neck of the decolletage!

And if you change the silver cape for the black velvet, waist-length jacket, with its puffed sleeves, wide silver lame (lah-may) lapels and silver lame (lah-may) buttons, you have an entirely different and equally lovely evening ensemble!

• • • •

This little jacket arrangement is a very smart and practical way of making one evening gown blossom in numerous versions, at very little expense.

• • • •

Too loose a corset or corselette isn't any help to your figure, and too tight a one distorts it almost as badly! 'N' if you know how much a really good, flattering one costs, you'll be delighted to know that your own Dah-ray has this week made a leaflet for you, telling just how her very own milyun-franc corsets are made! All you have to do to get this leaflet is to send your stamped, self-addressed envelope to the Dare department of The Post, and the sooner the better for your graceful silhouette!

• • • •

Au Revoir!

(Copyright, 1931.)

HOW TO KEEP WELL

By DR. W. A. EVANS

To the limit of space questions pertaining to hygiene and prevention of disease will be answered in this column. Personal replies will be made to inquiries, under proper limitations when return stamped envelope is inclosed. Dr. Evans will not make diagnosis or prescribe for individual disease.

SOMETHING FOR FAT FOLKS.

THE minutes of a meeting of physicians, where obesity was being discussed, is the source of the following quotations:

Dr. J. C. Elsom said obesity is altogether an undesirable condition. It is the consistent confederate of all the deadly diseases. An obese person is more liable to have trouble with the heart and kidneys, the liver, and the digestive apparatus. He is especially prone to diabetes. In fact, every organ may be affected by obesity. He agreed with Dr. V. E. Levine that we should not grow heavier as we grow older. The normal weight is reached by a normal person at or out age 30, and any increase after that is abnormal. It may indicate that eating and nutrition on the one side, and work and exercise on the other, are getting out of relation; or it may mean that some disorder is developing in a ductless gland such as the pituitary, the thyroid, and gonads, or the pancreas.

Drs. Kern and Levine spoke especially of those conditions in which one part of the body tended to put on fat, with no great increase in fat generally. They referred to unduly fat legs; heavy, fat mammary glands; fold of fat around the abdome and hips. Lack of use of the part in which the fat is deposited is a factor, but a more important cause is a disturbance of some ductless gland. A portion of the pituitary is generally at fault.

Dr. J. H. Hutton spoke of obesity in locomotive engineers. Engineers are promoted firemen. A fireman will work hard and eat heavily for many years, and until his eating habits are fixed. He then becomes an engineer, and as such he has great responsibility and very little work. The combination of a fireman's appetite and an engineer's work generally results in obesity.

Dr. Levine did not think much could be accomplished in reducing by exercising. An ordinary man burns up only about 500 calories in a walk of 6 or 7 miles. Since a person's diet carries several thousand calories, he would have to walk 30 miles a day or more in order to burn up his intake of calories.

The opinion of Dr. Kern and, in fact, of most of those who took part in the discussion, was that regulation of eating was not an efficient method in reducing. Even though it was an effective method, few people had intelligence enough, or persistence and determination enough to carry it out. Many are willing to start, but few have the stick-to-itiveness necessary to carry out the plan. Dr. Elsom thought more highly of dieting than did his conferees.

There was a general agreement that every obese person was, within broad limits, a sick person. He should be thoroughly studied. The method of treatment that could be expected to cure one would be ineffective with another. If a person was not willing to go through with a thorough examination and treatment based on such, he was not likely to go through with any plan of reducing. To start any treatment with a weak willed person was generally a waste of the time of all parties concerned.

THYROID PILLS.

J. L. R. writes: I have been taking a thyroid pill for reducing. I have recently heard that the thyroid gland has something to do with the height? Is this true? Does it increase the height? I am 18 years of age.

REPLY.

The thyroid is a factor in growth, but taking it will not make you grow. Since you have stopped, that need not be considered.

(Copyright, 1931.)

Port of Stockholm Booms.

Stockholm, (U.P.).—Owing to a continued increase in trade in the Port of Stockholm, the head of the Swedish Customs Service recommends the employment of an additional force of more than 50 officials and suggests the appointment of a special chief of the Stockholm Coast District besides the chief inspector of the Customs Department of Stockholm.

Often had to lie down

"SIX years ago I took Lydia E. Pinkham's Vegetable Compound for pains and cramps and it helped wonderfully.

"After my children were born, I tried to keep up, but I often had to lie down. I started taking the Vegetable Compound again to build me up.

"Since taking it, I feel fine and look well. The Vegetable Compound is a good medicine. If any woman writes to me, I will answer her." Mrs. Ina Peterson, Box 48, St. George Road, Thomaston, Maine.

Lydia E. Pinkham's VEGETABLE COMPOUND

CULBERTSON ON CONTRACT

By ELY CULBERTSON

World's Champion Player and Greatest Card Analyst

98

INSURING A FAVORABLE BREAK.

ONCE the bidding is ended, the Declarer is faced with the proposition of making his contract. In making that contract, the expert player leaves just as little to chance as possible.

For instance, it is foolish to assume that if six cards are outstanding in a suit, they will be divided 3-3. That is one of the possible distributions, it is true, but there are others that merit consideration as well and consideration of these other possibilities and probabilities will suggest to a good player the taking of steps to combat an adverse break of the cards.

It is a reasonably safe principle when you have the means of coping with the worst, to assume that the worst is in store for you, providing that by this assumption you have not injured your chances of making game if conditions are more favorable.

North-South vulnerable.
South—Dealer.

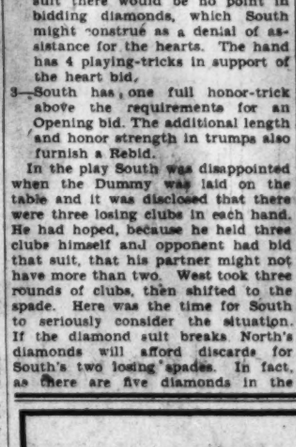

The Bidding:

(Figures after bids in table refer to numbered explanatory paragraphs.)

South	West	North	East
1♡	2♣(1)	2♡(2)	Pass
4♡(3)	Pass	Pass	Pass

1—West, not vulnerable, makes this bid upon the theory of stopping a possible notrump game bid by North, which, if made, could probably be defeated with a club lead.

2—North has a close choice between bidding two diamonds and supporting the hearts. However, with adequate support for the heart suit there would be no point in bidding diamonds, which South might construe as a denial of assistance for the hearts. The hand has 4 playing-tricks in support of the heart bid.

3—South has one full honor-trick above the requirements for an Opening bid. The additional length and honor strength in trumps also furnish a Rebid.

In the play South was disappointed when the Dummy was laid on the table and it was disclosed that there were three losing clubs in each hand. He had hoped, because he held three clubs himself and opponent had bid that suit, that his partner might not have more than two. West took three rounds of clubs, then shifted to the spade. Here was the time for South to seriously consider the situation. If the diamond suit breaks North's diamonds will afford discards for South's two losing spades. In fact, as there are five diamonds in the Dummy, one of them is not needed in order to assure game. The "normal" break would be to assume that West had three diamonds and that East also had three. If this were so then all that is necessary is to draw three rounds of trumps and discard the losing spades on the established diamonds. However, South need not leave this matter to luck. He can and should first take two rounds of hearts to test out the heart situation and if he finds that the hearts are divided 3-2 in the adverse hands, then he can take out an insurance policy against possible loss by testing out the diamond situation.

The way South successfully played this hand was as above outlined, but instead of taking the third round of trumps he now led two rounds of diamonds, winning the second round in the Dummy hand. Both opponents followed on both leads of diamonds but South assumed that he did not know whether both would follow on the third lead, and to assure himself against any danger of the adverse break, he led a small diamond from the Dummy and trumped it with an honor. True enough, West had had but two diamonds but South was out of the woods. A small trump now put Dummy in the lead and South discarded his two losing spades on the now established diamonds.

Careless play would have resulted in the defeat of the contract by 1 trick as the only entry for the diamond suit was in the trumps, assuming an unfavorable break in that suit. It is, of course, apparent that with five diamonds in either East's or West's hand, the contract could not possibly be made, regardless of how South played. He had done all that could be expected of him when he used every precaution to make his contract safe.

THE INFLAMMATORY DOUBLE.

One finds, as a result of bitter experience and more pleasant experiment, that the doubling of a high contract, on the non-vulnerable side, doesn't pay.

First, you are giving away odds of possibly four or five to one, often on even chances of winning. Thus, if you set the opponents one, you score an extra 50, plus what you would have scored anyway. But, if they make the six spade contract doubled, they get an extra 180, plus 50 for making contract; summation: 50 to 230. And when your opponents have logically bid high, it isn't often that you set them more than one, even with your fist full of trumps or your singleton.

In the second place, how often it happens that even when you hold the cards for what looks like a good set, freakish distribution will enable an expert Declarer to make his bid anyway. Meanwhile, for the sake of a one to five bet, you have located for him the trump holdings and that Ace-Queen he was worried about.

Lastly, there is the danger of a Redouble. And oh! that sinking feeling in the diaphragm and that quailing from the burning glare of an infuriated partner as opponents gather in contract and a trick or two over—that your sure trick on the King-Queen may find a singleton Ace of that suit in Dummy; your sure Ace may be in the suit in which Declarer redoubled. You see, it may happen was void; your four trumps to the Queen may get pounded between the elephant's head of the Declarer's hand and the good mother earth of Dummy.

So, to sum up, don't double high bids of the nonvulnerable side unless you are sure they are away out on a limb, or unless you are loaded with dynamite.

TODAY'S POINTER.

A precise curve can be drawn on a chart to show the rhythm of a Contract patient. This rhythm will largely depend upon his natural temperament of character. Some players are naturally expensive, optimistic or aggressive; others are overcautious, conservative or timid. The practical method to follow with these two types is:

Be aggressive (but not too aggressive) with the aggressive type of partner.

Be conservative (but not too conservative) with the conservative partner.

This procedure is psychologically quite sound, although it is exactly opposite to the usual practice and appears paradoxical. In matters of being aggressive or conservative it is not your opinion of partner but his opinion of you which counts. If partner rates you as an aggressive type and is, himself, conservative, he will then become even more conservative and the more aggressive you become to make up for his ultra-conservatism the more will he shrink until there is a gulf.

Similarly, if your partner, who happens to be an agressive type, rates you as conservative, you are equally at a disadvantage, for he will now become even more aggressive and the more you are conservative the more he will be aggressive until there is another gulf. The only way to make the two blades of the scissors meet is to have your aggressive partner form an opinion that you are aggressive. That will make him less aggressive; and to have your conservative partner form an opinion that you are also conservative, will make him less conservative.

(Copyright, 1931.)

QUESTIONS ANSWERED.

Mr. Culbertson will be glad to answer questions on bidding and play of hands sent in by readers. Address him in care of The Washington Post, inclosing a 2-cent stamped, self-addressed envelope.

New York Schools Open.

New York, Sept. 22 (A.P.).—The public schools of New York City opened today after an eight-day postponement ordered because of the large number of infantile paralysis cases recently. Registration was said to be normal.

Paris Copies

first at Jelleff's, Vionnet's Black Satin $39.50

An afternoon frock . . . typically Vionnet, from the contrast of dull and bright in the satin-back crepe . . . the raglan sleeves that end in charming modified puffs . . . to the diagonals that make your hips one smooth, flowing line.

Women's Salon Gowns, Second Floor.

THE NEW Jelleff's

Baptist Groups to Open Bible School on Friday

The Bible school of the Columbia Association of Baptist Churches will hold its opening exercises for the second session at the Calvary Baptist Church on Friday, at 7:30 p. m. Dr. John E. Briggs will make the address.

The following are the members of the faculty: W. B. Johnson, A. M.; the Rev. E. H. Puryear, Th. M.; the Rev. E. E. Richardson, Ph. D.; the Rev. C. R. Ferguson, A. B.; Mrs. E. E. Richardson, the Rev. Rufus W. Weaver, Th. D., LL. D.; the Rev. H. M. B. Jones, D. D.; the Rev. B. M. Osgood, the Rev. W. D. Moore, Th. M.; the Rev. S. J. Porter, D. D.; the Rev. B. P. Robertson, Ph. D.; Prof. B. L. Osgood and two others to be added.

The PALAIS ROYAL

G STREET AT ELEVENTH TELEPHONE DISTRICT 4400

Amazingly Low Prices for These Suites!

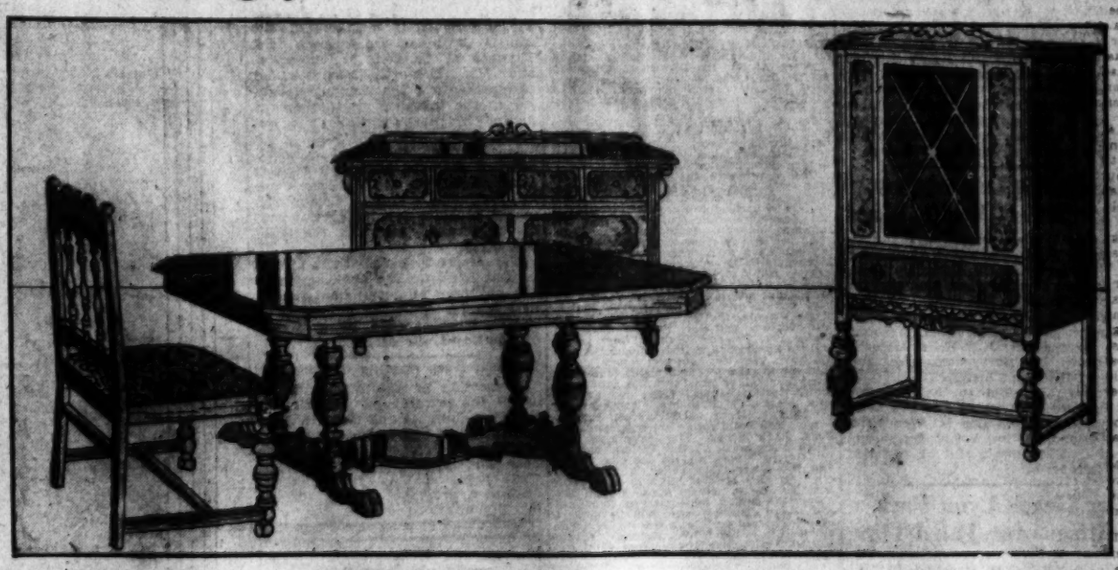

Seven-Pc. Dinette Suite

This suite has many details that you'd scarcely expect to find at this price. Constructed of American walnut and maple veneers on gumwood. Double pedestal-base extension table, drawer-base china, buffet with generous linen and silver drawers, four chairs with tapestry seats. $89

Palais Royal—Fourth Floor

$9.95 Occasional Chair

Spring cushion seat and upholstered back; strong, well built frame, nicely finished; tapestry and velour combinations. $6.45

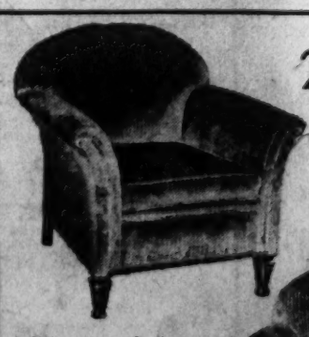

2-Pc. Living Room Group

Come in and see for yourself what a remarkable value this suite is! Carefully made and upholstered in damask or tapestry. Sturdy frames; loose, reversible spring-filled cushions and spring edge. $59

When purchasing furniture, inquire about our Budget-Service Plan . . . Credit Office . . . Fifth Floor.

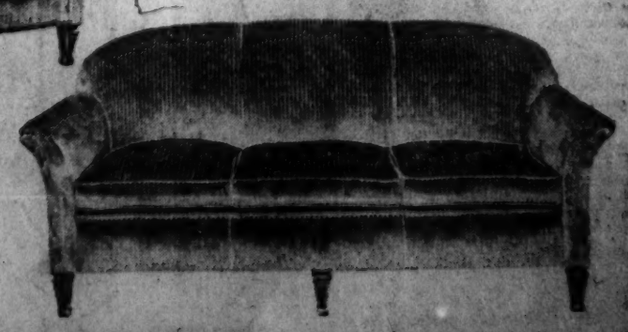

Palais Royal—Fourth Floor

BOND ISSUE BRINGS PREMIUM OF $2,980

Montgomery County Commission Elated at Attitude of Bankers.

Four issues of Montgomery County bonds, totaling $375,000, were sold yesterday at a premium of $2,980 at a meeting of the county commissioners in Rockville, Md. The price received for the bonds was a distinct cause for rejoicing to the county officials in view of existing money market conditions. They declared that it indicated the confidence of investment bankers in the stability of the Montgomery County government.

The $175,000 courthouse bond issue was sold to H. M. Byllesby & Co. of Philadelphia at a price of $101.73. The other three issues, $100,000 suburban district road bonds, $70,000; refunding police bonds and $50,000 suburban county buildings refunding bonds were sold to the Chase, Harris, Forbes Corporation, of New York, and Y. E. Booker Company, of Washington, at par and accrued interest.

The commissioners referred to the Maryland National Capital Park and Planning Commission an application filed by Mrs. Isabella Seek, asking for change in classification from residential "A" to residential "C" of land owned by her on Sligo avenue, in Silver Spring.

The commissioners tentatively approved amendments to the building regulations of Chevy Chase View submitted by the citizens committee of that section. The contract and bond of Daniel Marine for the construction of storm sewers on Second avenue in Woodside was approved.

Theft Inquiry Reveals Prior Robbery in June

In clearing up the robbery of the store of Rubin Hill, Lincoln Park, a suburb of Rockville, Md., yesterday, two Montgomery County policemen also cleared up an earlier robbery which had been unsolved since last June. Charles Warren, colored, of Rockville, was arrested and charged with two counts of housebreaking and robbery. He was released on bond of $1,000 for preliminary hearing in police court.

Policemen Paul Watkins and E. R. Jones, of Montgomery County police headquarters at Rockville, came across clews which implicated Warren in the Hill robbery and brought back to their memory that a quantity of property stolen last June from the Looper Bros. garage in Rockville had been recovered some time ago in a house where Warren had been employed as a plasterer. Running out their clews they found that Warren had given a radio set to a girl friend which was part of the loot. Most of the loot from both stores was recovered by the two policemen.

Chevy Chase Gardens Group Names Officers

Charles E. Jackson has been elected president of the Chevy Chase Gardens Citizens Association. F. H. Cox was elected vice president and Mrs. G. W. Henderson, secretary-treasurer. The executive committee includes Vincent Carlin, Miss Mabel V. Royce, Mrs. Ralph P. Huff and Otto Ruppert.

Delegates to the Montgomery County Civic Federation chosen were: Robert A. Littleton, retiring president, F. H. Cox and Charles E. Jackson, delegates, and E. W. Chapin, Mrs. S. W. Henderson and Ralph P. Huff, alternates. Emerson Snyder was elected delegate to the Wisconsin Avenue Suburban Commission. Ralph P. Huff was appointed to urge the county commissioners to hasten the improvement of Wisconsin avenue.

Rockville Legion Post Elects Leslie Ward

Leslie Ward was elected commander of Henderson-Smith-Edmonds Post, American Legion, when the veterans met in Rockville last night. Louis J. Ryan was chosen first vice commander; William O. Young, second vice commander; J. B. Floyd, sergeant at arms; Ira Darby, treasurer, and Robert Peter, jr., historian.

The five elected to the executive committee are William Phoebus, Walter Reinhart, Bradley M. Woodfield, Dr. George M. Boyer and Emmanuel Sachs. The officers will be installed on October 6.

Orr Heads Lyon Park Citizens for Third Time

Arthur Orr was reelected for the third time as president of the Lyon Park Citizens Association last night. Other officers are DeWitt M. Evans, vice president; N. B. Medley, recording secretary; Mrs. Maybel Felton, corresponding secretary, and J. C. Folsom, treasurer.

The association indorsed the action of the officers in the arrangements which they have completed for the holding of a series of meetings at which time candidates for county offices will speak.

Sailors to Get Gifts From Red Cross Women

Members of the Arlington County Chapter, American Red Cross, meeting at the headquarters in the Rucker building, at Clarendon, yesterday started to prepare bags to be sent to American sailors in foreign waters.

The bags, according to Mrs. Bertha Kelly, each will contain writing paper, handkerchiefs, playing cards, pencils, needles, cotton, and a key ring. Mrs. Kelly announces that the headquarters will be open each Tuesday during fall and winter months.

Zoning Brief Submitted.

City Attorney Carl Budwesky, of Alexandria, yesterday sent to Judge Luther B. Way, at Norfolk, Va., judge of the United States Court for the Eastern District of Virginia, his brief in the suit of Robert F. Downham against the city council of Alexandria. Mr. Downham seeks to establish a gasoline filling station at the corner of King street and Russell road, and the city zoning ordinance forbids the issuance of a permit by the city council.

Alexandrians Plan For Needy.

The Parent-Teacher Association of the George Mason High School, Alexandria, will can fruit and vegetables in the home economics class of the school, for use in helping the needy the coming winter. The citizens generally will be asked to contribute any excess of foodstuffs for the use of this class.

District Urged to Act For North Portal Land

Early acquisition of the necessary land for development of the Wisconsin avenue portal at the District line is urged upon the District Commissioners in a resolution adopted by the coordinating committee of the District. The resolution asks that steps be taken at once to acquire the land needed for the District side of the development.

District officials said yesterday that a survey of the land will be started at once so that the District government will be in position to start condemnation proceedings at an early date. About two-thirds of the land involved is in the District, while one-third is in Maryland.

The Maryland National Capital Park and Planning Commission is cooperating with District authorities in carrying out the project and has agreed to attend to the Maryland side of the work when the District completes its section. The Maryland Planning Commission has forwarded plans for the portal entrance to the Maryland State roads commission for study.

Alexandria Child Injured by Auto

Two Women Also Hurt in Accidents In and Near City.

Cassie Bryant, 3-year-old daughter of Mr. and Mrs. Bennie Bryant, of 507 Duke street, Alexandria, was struck by an auto driven by Frank A. Vilarell, of 1203 Mount Vernon avenue, yesterday. The child received a compound fracture of the right knee and numerous cuts and bruises. The matter was settled without police court action, and Vilarell was not held.

Mrs. Ernest Marbaker, of Dumfries, Va., suffered cuts and bruises as the result of the auto in which she was a passenger running into a truck on the Richmond highway, south of Alexandria.

Mrs. Marbaker was en route to the hospital to visit her husband, who has been a patient in that institution for several weeks.

Mrs. Charles Howard, 409 North Columbus street, was struck by a truck yesterday morning at the intersection of Queen and Columbus streets, and taken to the Alexandria Hospital, where she had to have 20 stitches taken in her right foot. The truck was driven by John Marriman, of 513 Queen street.

Cigarettes Stolen From Cars.

The Washington & Old Dominion Railway has reported that box cars have been robbed of cigarettes at the north end of Washington street, near Slater's Lane in Alexandria. On September 18, 6,000 cigarettes were stolen, valued at $41.10, and on Monday night two cartons valued at $2.50 were taken.

The Weather

TODAY'S SUN AND TIDE TABLE

	A.M.		P.M.
Sun rises	5:55	High tide	5:32 6:00
Sun sets	6:05	Low tide	12:11

WEATHER CONDITIONS.

U. S. Dept. of Agri., Weather Bureau.
Washington, Tuesday, Sept. 22—8 p. m.

Forecast—For the District of Columbia, partly cloudy and not so warm Wednesday and Thursday, probably local showers Thursday; gentle northwest winds, becoming variable.

For Maryland and Virginia, partly cloudy and not so warm Wednesday and Thursday, probably local showers Thursday; gentle to moderate west and northwest winds, becoming variable.

The disturbance that was central over Minnesota Monday night has moved rapidly eastward to New England, Portland, Me., 29.80 inches, and another disturbance has developed over California and the southern plateau region, Modena, Utah, 29.58 inches. Another disturbance is moving eastward with center over the lower Mackenzie Valley, Aklavik, District of Mackenzie, 29.68 inches. These disturbances have been attended by showers in the upper Mississippi and lower Missouri Valleys, the lake region, the North Atlantic States, North Dakota, the northern Rocky Mountain region, and the western Canadian Provinces. Pressure is high from southeastern Alaska and British Columbia southeastward over the northern Rocky Mountain region, the northern plains States, the great central valleys, and the South Atlantic States, Lander, Wyo., and Ketchikan, Alaska, 30.36 inches. Another area of high pressure extends from Hudson Strait southeastward to Newfoundland, Fogo, 30.18 inches. The temperature has fallen over much of the western half of the United States, and in the lake region and the lower Ohio Valley, while it has risen in the Middle Atlantic and North Atlantic States, several stations from the lower lake region southward to Tennessee and North Carolina reporting the highest ever registered so late in the season. The maximum temperature reported in the Untied States was 100 degrees at Baltimore, Md.

Local Weather Report.

Temperatures—Midnight, 79; 2 a. m., 77; 4 a. m., 75; 6 a. m., 74; 8 a. m., 78; 10 a. m., 87; 12 noon, 91; 2 p. m., 94; 4 p. m., 96; 6 p. m., 91; 8 p. m., 86; 10 p. m., 83. Highest, 97; lowest, 73.

Relative humidity—8 a. m., 87; 2 p. m., 43; 8 p. m., 67. Rainfall (8 p. m. to 8 p. m.), none. Hours of sunshine, 12.2. Per cent of possible sunshine, 100.

DEPARTURES FROM NORMAL.

Accumulated excess of temperature since January 1, 1931, 578 degrees. Excess of temperature since September 1, 1931, 177 degrees. Accumulated deficiency of precipitation since January 1, 1931, 5.94 inches. Deficiency of precipitation since September 1, 1931, 1.95 inches.

Temperatures and Precipitation.

Temperatures and precipitation for 24 hours ended Tuesday 8 p. m.:

	Highest Tues.	Lowest night.	Mon. 8 p.m.	Tues.	Rainfall
Washington, D. C.	97	73	86		
Asheville, N. C.	90	66	86		
Atlanta, Ga.	92	74	84		
Atlantic City, N. J.	86	72	78		
Baltimore, Md.	100	76	88		
Birmingham, Ala.	96	74	84		
Bismarck, N. Dak.	54	44	48		0.06
Boston, Mass.	92	58	82		
Buffalo, N. Y.	80	76	72		
Chicago, Ill.	82	68	76		0.06
Cincinnati, Ohio	92	78	80		
Cheyenne, Wyo.	52	34	48		
Cleveland, Ohio	84	76	76		0.14
Davenport, Iowa	80	62	76		0.48
Denver, Colo.	60	42	58		
Des Moines, Iowa	80	62	76		
Detroit, Mich.	86	76	78		
Duluth, Minn.	68	52	58		
El Paso, Tex.	92	62	80		
Galveston, Tex.	88	80	88		0.01
Helena, Mont.	42	36	42		0.02
Indianapolis, Ind.	90	76	84		
Jacksonville, Fla.	86	78	80		
Kansas City, Mo.	86	64	72		0.02
Little Rock, Ark.	94	72	88		
Los Angeles, Calif.	82	64	74		
Louisville, Ky.	94	78	86		
Marquette, Mich.	68	60	62		1.26
Memphis, Tenn.	92	76	86		
Miami, Fla.	82	78	78		1.64
Mobile, Ala.	94	74	92		
New Orleans, La.	92	78	84		
New York, N. Y.	90	64	86		0.01
North Platte, Nebr.	66	44	62		
Omaha, Nebr.	76	54	74		0.01
Philadelphia, Pa.	86	70	86		
Phoenix, Ariz.	96	60	92		
Pittsburgh, Pa.	88	76	82		
Portland, Me.	78	56	68		0.38
Portland, Oreg.	74	52	72		
Salt Lake City, Utah	58	44	54		0.04
St. Louis, Mo.	96	72	82		
St. Paul, Minn.	72	58	68		0.48
San Antonio, Tex.	94	72	90		
San Diego, Calif.	74	64	70		
San Francisco, Calif.	66	56	60		
Santa Fe, N. Mex.	72	44	70		
Savannah, Ga.	90	74	80		
Seattle, Wash.	66	50	64		
Springfield, Ill.	90	66	78		0.10
Tampa, Fla.	90	74	76		0.16
Toledo, Ohio	84	78	78		
Vicksburg, Miss.	94	74	88		

River Bulletin.

Harpers Ferry, W. Va., Sept. 22—Potomac River very cloudy and Shenandoah slightly cloudy.

GUIDANCE CLASSES ARE DAILY FEATURE

Washington-Lee High Aiding Students in Selecting Future Courses.

ARLINGTON COUNTY BUREAU OF THE POST
Tel. Clar. 509 Clarendon, Va.

With Arlington leading the 100 counties in Virginia in education, and with the view of still raising that standard, S. P. Vanderslice, principal of the Washington-Lee High School, announced yesterday that classes in vocational education guidance are being conducted daily under direction of Miss Sally Loving.

As explained by Mr. Vanderslice the object of these classes is to aid the pupils of the ninth grade in selecting and planning high school and college courses.

Mr. Vanderslice says a majority of boys and girls appear most interested in enrolling in commercial and vocational classes.

Washington-Lee High School graduates and the colleges they have entered follows: Randolph Follin, George Tabor, Paul Hines, University of Virginia; Edward Davidson and Harold Harbaugh, American University, Washington, D. C.; Griffith Barry and Eleanor King, George Washington University; Dorothy Leighty, University of Richmond, and Nancy DeLashmutt, William and Mary College.

Robert H. Forman, of Glebewood, and William E. Wolff, of Clarendon, independent candidates for membership on the county board of five announce they have advised the Better Government League that they do not wish its indorsement when the league proceeds on October 2 to select the five candidates it will support.

It is understood that the league will hold a meeting early next week, at which time all of the 51 candidates will be invited to speak.

W. R. Rose, one of the five Republican nominees for the county board of five, last night denied reports he had withdrawn from the race.

"It is true," said Mr. Rose, "that I resigned as a member of the Arlington County electoral board, but I felt it only my duty since becoming a candidate for public office."

Mail Carrier Sought For Landover Route

Application for the position of rural mail carrier on Route No. 1, at Landover, Md., will be received at the Civil Service Commission up to October 9, the commission announced yesterday.

Although the vacancy now is at Landover, the route will be transferred to Benning, D. C., beginning the first of the month, it was stated. District residents, and those living within reach of Route 1, are eligible for the job, which pays $1,800 a year.

2 Women Board Candidates Talk

Arlington and Clarendon Aspirants Declare for County Reform.

Opening their campaign for membership on the county board of five, which after January 1, 1932, replaces the present three members of the county board of supervisors, Mrs. Florence E. Cannon, of Arlington, and Mrs. Elizabeth Magruder, of Clarendon, were the principal speakers at the monthly meeting of the Ashton Heights Woman's Club last night.

Mrs. Cannon, the first to speak, declared that she advocated a closer cooperation with the National Capital Park and Planning Commission in its program for its development of the Virginia shores of the Potomac River.

Mrs. Magruder declared the time is now at hand for the abolishment of our old form of government, and a new era for Arlington County is at hand. There should be a woman on the board, she declared.

Social Work Meeting October 5.

A meeting of the representatives of all the private and public social agencies, churches and clubs in Alexandria will be held in the city council chamber on October 5 at 3 p. m., to hear Miss Helen Taylor, from the State department of public welfare outline a program of work for the city organizations.

SPECIAL
ROUND-TRIP EXCURSIONS

SEPTEMBER 26-27

$16 to CHICAGO

Lv. Washington Saturday, Sept. 26, 12:30 Noon. Returning, Lv. Chicago Sunday, Sept. 27, at 8:30 p. m.

$12 to DETROIT—TOLEDO

Lv. Washington Saturday, Sept. 26, 4:20 p. m. Returning, Lv. Detroit 5:00 p. m., Toledo, 6:45 p. m. Sunday, Sept. 27.

Tickets Good in Coaches Only

SUNDAY, SEPT. 27

$5 NEW YORK PLAINFIELD ELIZABETH

Lv. Washington 12:00 Midnight. Returning same day.

Tickets Good in Coaches Only

Week-End Excursion

$8.50 to NEW YORK

and return

Go any Saturday. Return to and including 7:00 p. m. train from Jersey City Sunday.

All Times Shown Standard

BALTIMORE & OHIO

County Heads Balk At $80 Nursery Bill

Prince Georges Officials Hold Expense Unauthorized.

Holding that it would establish a dangerous precedent because the expenditure had not been authorized, the Prince Georges County commissioners yesterday refused to pay a bill for $80 presented by the Brentwood Nursery.

The bill covered charges for boarding a number of children sent to the nursery by the town council of Mount Rainier. Ordinarily, the commissioners pay for indigent children sent to various homes, but the children are ordered committed by the board. If the county will pay for children sent in by the towns, one of the commissioners said, they would be overwhelmed with bills in cases where commitment to an institution might not be necessary.

The commissioners also appointed two constables at their regular weekly meeting yesterday. The new officers are Herbert Hodges, in Laurel, and William T. Hendley, in Oxon Hill.

Night School to Start

Continuing the policy inaugurated last year, night classes will begin at the Washington Lee High School, Wednesday, September 30. The hours will be from 7 to 9 o'clock, with classes Monday, Wednesday, and Friday. There will be classes in all studies now being carried on in day classes, S. P. Vanderslice, principal, announced.

Hyattsville Judge Sued; False Arrest Is Charged

Alleging that Justice of the Peace Reeta Morris, of Hyattsville, acted outside her jurisdiction, and charging that she had him arrested falsely, Robert Carroll Morris filed suit yesterday in Marlboro for $10,000.

Morris, who is not related to the judge, stated in his bill that the woman justice had his three children removed from his home and placed in two institutions, one of which is in Washington and the other in Prince Georges County. When he attempted to see them at the home to which they were sent, he said, he found that Judge Morris had ordered that he should not be admitted.

In his petition, which was filed through Attorney J. Frank Lillard, he also says that Judge Morris had him arrested in Hyattsville, although no charges were ever placed against him. He asks that Judge Morris be ordered to pay damages of $10,000.

Boy at Gaithersburg Wins Holstein Heifer

James L. Howes, son of Mr. and Lenon Howes, of Gaithersburg, a member of the Laytonsville 4-H Club, has been awarded the Holstein heifer offered by Thomas B. Kelley, operator of Pleasant Hills Farms near Darnestown, to encourage Holstein breeding in Montgomery County.

The prize was offered to a boy or girl member of a 4-H club who had a purebred Holstein calf as a project for one year and submitted a record of the year's work. The heifer to be awarded young Howes is from one of Mr. Kelley's best cows, Mont Mary Pontiac Raymondale, which has a record of 10,000 pounds of milk her first lactation period. The sire is Berrywood Prince Aggie Meade, which won the first prize aged bull and senior champion at the recent Maryland State Fair.

Mayor of Hyattsville And Council Are Sued

Alleging that their property in Hyattsville was damaged when Block street was improved, Mr. and Mrs. John R. Dorr yesterday filed suit in Marlboro for $5,000 against the mayor and council of Hyattsville, the Consolidated Concrete and Terazzo Corporation, and the Potomac Electric Power Co.

No bill was filed with the suit, but J. Frank Lillard, attorney for the Dorrs, said that trees, a fence, and a sidewalk were damaged when the street was widened. The concrete firm laid the new paving on the street, and it is understood that the trees were trimmed by the electric company when the poles were moved back to allow the street to be widened.

Painter's Death Is Held Accident

State's Attorney Finds No Evidence of Foul Play at Annapolis.

Special to The Washington Post.

Annapolis, Md., Sept. 22.—Accident, due to his own negligence, was responsible for the death of J. Arthur Cranford, 22, Annapolis sign painter, said a report filed today by State's Attorney A. Theodore Brady, following an exhaustive investigation covering more than two weeks. A coroner's jury previously had reported inability to determine the cause of death and suggested an investigation by the State.

Sheriff R. Glenn Prout and city police officials, working under direction of Acting State's Attorney A. J. Goodman, in the absence of Mr. Brady, who was on vacation, conducted the inquiry. Upon return of Mr. Brady, two Baltimore city detectives were called into the case to satisfy requests of Cranford's family and friends.

Cranford's body was crushed under an early morning train on the Washington, Baltimore & Annapolis Electric Railroad last August 12. His parents and friends at once advanced the theory that he had probably been a victim of foul play and that his body was placed on the tracks to cover up a crime, in view of the fact that money and other personal belongings were missing from his clothing when the body was picked up, coupled with alleged conflicting statements concerning his movements on the night before his death.

Arthritis—Neuritis Rheumatism Kidney Trouble

If you have Arthritis, Neuritis, Rheumatism, Kidney or Bladder Trouble, due to faulty elimination or self-poisoning, put yourself on Mountain Valley Mineral Water from famous Hot Springs, Arkansas. Its beneficient therapeutic effect is vouched for by physicians of note everywhere. One writes: "I have prescribed your famous *Mountain Valley Water* to my patients for the past 10 years and find same very beneficial for those suffering from rheumatism, kidney and bladder troubles and take delight in recommending same to any one in need of a first-class mineral water." No taste, no odor, not a physic. Order a case today, or phone or write for further information.

Mountain Valley Water
For 75 Years the Prescribed Water at Hot Springs, Arkansas.
306 District National Bank Bldg. Metropolitan 1062.

BREAK THE MONOTONY OF ALL-RAIL TRAVEL. TAKE THE WATER ROUTE TO
PHILADELPHIA
The Steamer "John Cadwalader" sails from Baltimore Tuesday and Thursday at 5 P. M., Saturday 3 P. M. Arrives Philadelphia 7 A. M. Daylight Saving Time.
Fare, $2.50; Round Trip, $4
Rooms $1.50 up—with shower $3.50. Double room and bath, $5 and $6. Dinner, $1.
Illustrated Folder on Request
ERICSSON LINE PIER
CORNER LIGHT AND PRATT STREETS

Thank YOU!

So far this year this company's sales in gas appliances have exceeded those of the corresponding 1930 period by 52%, and have set an all-time record for Washington.

We want you to know that we appreciate this business—this expression of your confidence in your Gas Company—and we intend to do everything in our power to show our appreciation.

Naturally these added appliances mean added use of gas, and we have been busy for months, modernizing our entire distribution system to meet it. $150,000 has been spent on new transmission lines, $300,000 on extending mains to new customers, and another $200,000 on district governors—modern mechanical marvels which give you good service at all times, regardless of demand or season.

This work is now practically completed, so that Washington will enter the winter season with a modernized gas system, and one ample to take care of any and every demand you can put upon it.

Washington Gas Light Co.
Georgetown Gas Light Co.

MODERNIZE

EUGENE JONES DIES; KENSINGTON DOCTOR

Only Montgomery County Man to Serve More Than Twice in Senate.

Dr. Eugene Jones, 57 years old, former State Senator from Montgomery County, Md., died yesterday at Garfield Hospital. Mrs. Jones was at the bedside.

Dr. Jones had been in failing health for some time but refused to leave his large practice until about a week ago when he was confined to his bed. He was removed to the hospital Monday when his condition became critical. He died at 5:10 o'clock yesterday morning.

Funeral services will be held tomorrow afternoon at 3 o'clock at the residence in Kensington, with the Rev. Thomas D. Windiate, rector of Christ Episcopal Church, and the Rev. Joseph Sinclair, pastor of St. Paul's Methodist Episcopal Church, officiating.

Burial will be in Monocacy Cemetery, near Beallsville. Pallbearers will be Albert M. Bouic, Dr. Warren Price, James T. Cashell, Dr. Harry O. Trowbridge, W. P. Hunter and J. Hampton Jones.

Dr. Jones was born near Poolesville, Md., the son of William T. and Elizabeth R. Jones. He attended Briarley Academy near Poolesville and later Randolph-Macon College, Ashland, Va. He was graduated with a medical degree from the University of Maryland in 1895 and took up the practice of medicine in Kensington the following year. He had one of the largest medical practices in the county and was well known throughout the State.

In 1913 he was elected to the Maryland State Senate and served until 1917. He was reelected in 1921 and served until 1930.

In the 1930 county elections he bolted the Democratic organization and became affiliated with the Progressive Democratic faction, running on the ticket of that group in the Democratic primaries. He was defeated by State Senator Robert G. Hilton by a narrow margin. Dr. Jones led his own ticket. He is the only man to serve more than two terms as State senator from Montgomery County.

Dr. Jones was vice president of the Medical Association of Maryland; a past president of the Montgomery County Medical Association; president of the Montgomery Mutual Loan & Building Association of Kensington and a director of the Farmers Bank ing & Trust Co. of Montgomery County.

He is survived by his widow, the former Miss Clara Conley; a son, Charles C. Jones; a sister, Miss Mary McCubbin Jones, all of Kensington, and a brother, W. W. Jones, of Chevy Chase, D. C.

SUCCUMBS

Bachrach.
DR. EUGENE JONES.

FRANK H. BAXTER DIES.

Former Federal Employe Was in West Seeking Health.

While traveling through the West for his health, Frank H. Baxter, formerly of 824 Seventh street northeast, was taken ill at Sacramento, Calif., where he died Sunday. Mr. Baxter will be buried at Sacramento as soon as his family complete funeral arrangements.

He was employed for a number of years in the Postoffice Department before he had to retire because of ill health. He is survived by his mother, Mrs. Clara H. Baxter; a brother, John I. Baxter, and two sisters, Mrs. John D. O'Connell and Mrs. John M. Cole, all of this city.

CHARLES DOWNEY DIES.

Funeral Will Be Held Friday From St. Mary's Church.

Charles F. Downey died yesterday morning at his home, 811 Franklin street, Alexandria, after a long illness. The deceased was employed as a car repairer at Potomac yards. He is survived by his wife, Mrs. Ernestine Downey, and the following children: Charles F. Downey, jr., Thomas A. Downey, Vincent V. Downey, Miss Mildred A. Downey, and Mrs. J. L. Page; also a sister, Mrs. Albert Schlag. He was a member of the Potomac Relief Association and also the Holy Name Society.

The funeral will be held at 9:30 o'clock, Friday morning, from St. Mary's Catholic Church.

Argentine Ships Gold.

Buenos Aires, Sept. 22 (A.P.).—The steamer Eastern Prince is on the way to New York with $5,000,000 in gold to apply on the $50,000,000 Argentine loan, due October 1.

Problems Hold Cabinet In Extended Session

(Associated Press.)

President Hoover's Cabinet meeting yesterday was of exceptional length. With a number of international and business questions to be discussed, Secretary Stimson and Secretary Lamont were the last to leave. Lamont has been one of the President's close advisers on international economic problems.

Jury Held Unnecessary For U. S. Court Session

Special to The Washington Post.

Martinsburg, W. Va., Sept. 22.—Pleas of guilty and transfer of cases have made unnecessary Federal court jury for criminal cases at the present term of court for the northern district of West Virginia, Judge W. A. Baker announced yesterday. A total of 52 indictments were returned by the grand jury.

Annexation Suit Set For September Term

Petersburg, Va., Sept. 22 (A.P.).—Judge E. N. Cox, at the opening of the September term of the Dinwiddie County Court yesterday, tentatively set November 16 as the date for calling the suit of the City of Petersburg against Dinwiddie County to annex Kenilworth and other sections of the county, in the Dinwiddie Circuit Court.

Cramer, Missing Flier, Is Sought by Steamers

London, Sept. 22 (U.P.).—The British Broadcasting Co. tonight asked steamships off the northern coast of Scotland to search for Parker D. Cramer, American transatlantic flier, who "may be alive" on a North Sea island.

Cramer and Oliver Pacquette, his radio operator, were given up for lost when they failed to arrive at Copenhagen on the last stage of a flight from America via Greenland.

Parole Board to Hear Rowbottom's Petition

(Associated Press.)

The Federal Parole Board will consider in October an application for parole from Harry Rowbottom, former Republican representative from Indiana, who is now serving a term of a year and a day in Leavenworth Penitentiary.

A total of 1,899 Iowa boys and girls in 82 counties are enrolled in 4-H dairy calf clubs this year.

Cluverius in Command Of Cruiser Scout Force

Norfolk, Va., Sept. 22 (A.P.).—Rear Admiral W. T. Cluverius, formerly commandant of the Norfolk Navy Yard, took command of Cruiser Division 4 of the Scouting Force today in exercises aboard the U. S. S. Chester in Hampton Roads.

Immediately after Admiral Cluverius took command the Chester fired a thirteen-gun salute to Rear Admiral W. D. MacDougall, commandant of the fifth naval district.

SOCIETY EVENTS

Continued from Page 8.

wore velvet turbans to match their gowns, each with a feather to match.

The house was tastefully decorated in a color scheme of pink and green, with palms, ferns and pink roses. After the supper the bride and bridegroom left for New York, from where they will sail for Central and South America for their wedding tour. The bride wore for traveling a costume of red crepe de chine with small black hat, black shoes and gloves. They will be at home later in the season at 4301 Thirty-eighth street, in Washington.

The marriage of Miss Margaret Bouve and Mr. William Moreland, jr., of Portland, Oreg., will take place on Saturday, October 17, at the home of Miss Bouve's parents, Col. and Mrs. Clement L. Bouve, on Shepherd street. Mr. Moreland, who is in the foreign service, has recently returned to this country from Ecuador and has been the guest of Col. and Mrs. Bouve.

Mrs. Harry K. Daugherty, wife of the Assistant Solicitor of the Treasury Department, who is in their home in Grove City, Pa., will return here next week and join Mr. Daugherty at Wardman Park Hotel.

Mr. and Mrs. William L. Crounse have returned from their summer place at Chester, Nova Scotia. They spent a few days in New York en route.

Doris Stewart Wed To William Potter Wear.

The marriage of Miss Doris Stewart, daughter of Mr. William Plunket Stewart and his first wife, the late Mrs. Elsie Cassatt Stewart, to Mr. William Potter Wear, son of Mr. and Mrs. Joseph Walker Wear, of Philadelphia, took place yesterday in Bryn Mawr at the home of the bride's father.

Mrs. Grace Lincoln Hall Brosseau, of Greenwich, Conn., will arrive here tomorrow to be the guest for a few days of Col. and Mrs. Randolph Coyle. Col. and Mrs. Coyle have leased the house at 1824 I street for a period of two years while he is on duty at the Army War College.

Mrs. George Murray, wife of the naval air attache of the American Embassy in London, who has been visiting her sister, Mrs. George Barnett, at Wakefield Manor in Virginia, will come to Washington next week to meet her two sons, Midshipman Lloyd Mustin and Henry Mustin, jr., who will return to their classes, respectively, at Annapolis and at St. James School in Hagerstown, Md. Mrs. Murray will be the guest of her sister, Mrs. C. Phillips Hill, during her Washington visit.

Mr. and Mrs. Wade H. Ellis, just returned from Europe, will spend the week-end at their country home, Rippon Lodge, in Virginia. Mr. and Mrs. Ellis have opened their Washington home, corner of Fifteenth street and Massachusetts avenue, for the season.

Mrs. Frederick W. English and her daughters, Mrs. Elaine English Gordon, formerly of Washington, and Miss Beatrice English have returned to the home of Mrs. English at Alden Park Manor in Philadelphia after spending the summer at Ventnor, N. J.

Senator Burton K. Wheeler will sail today on the George Washington en route to Bucharest to attend the Interparliamentary Union sessions which will be held there next month.

Mr. and Mrs. Charles L. Frailey and their son and daughter-in-law, Mr. and Mrs. Worthington Frailey, have taken apartments at The Shawmut and have moved from Stoneleigh Court where they were for a year.

Mrs. Johnson, widow of Dr. H. L. E. Johnson, and her sister, Miss Harriet Taylor, have returned to their home here after several months' absence. They went early in the summer to Berkeley Springs and from there to Saratoga, and after some weeks there made a lengthy visit to Quebec.

Mrs. Miriam B. Berryhill is established in her new apartment at the Kennedy-Warren. Mrs. Berryhill has for several years lived at 2400 Sixteenth street.

Capt. Arthur L. Bristol, the new naval attache of the American Embassy in London, succeeding Capt. W. W. Galbraith who is retiring, will sail today at noon on the S. S. George Washington for his new post of duty. Capt. Bristol has been here on duty at the Navy Department for a short time. Some years ago he was attched to the Presidents' yacht, Mayflower, and at the same time was one of the aids at the White House.

Mr. and Mrs. Seton Henry Lease Capital Home.

Arriving in Washington about October 1 will be Mr. Seton Henry, brother of the Chief of Cavalry, U. S. A., Maj. Gen. Guy V. Henry, accompanied by Mrs. Henry, who will make Washington their home this season. They have leased the residence of Mr. and Mrs. William A. Hill at 2135 Bancroft place. Mr. and Mrs. Henry have long been out of touch with their friends in this country, having spent the past twenty years abroad. With so many seasons of travel in back of them, they will be interesting additions to Capital society. Mrs. Henry was Miss Drexel, of Philadelphia.

Mr. and Mrs. Hill and their daughters, Miss Hilda Ann Hill and Miss Dorothy Hill, will be established for the winter at 1613 Nineteenth street, a house which they have leased for the season. They will take possession tomorrow.

Dr. W. P. Rives, of Stoneleigh Court, has returned to Washington after an extended motor trip through Canada.

Miss Catherine Dennis will entertain informally at supper on Sunday evening in honor of Miss Dorothy Fowler, whose engagement to Lieut. Edward K. Purnell, U. S. A., was recently announced.

The guests will include Mrs. J. Edward Fowler, Mrs. J. I. Medley, Mrs. William C. Fowler, Miss June Wilcoxson, Miss Virginia Mahurin, Miss Betty Coon, Miss Ruth Simpson, Miss Virginia Hawkins, Miss Alice Orton, Miss Hilda Jones, Miss Dorothy Bunke, Miss Amy Mister, and Miss Gertrude Nichols.

Dr. Paul Stirling Putzki has returned from a month's vacation spent in the Middle West and in Canada.

Mrs. William Lee Estes and Miss Evelyn Estes, of Texarkana, Tex., wife and daughter of the late Judge Estes, of Texas, are now in Washington, at the Mayflower, and will return to New York for another visit before returning South.

Dr. Alice H. Luce, of Berkeley, Calif., is a guest at the Dodge for a few days, en route to New York, whence she will sail on Friday to Europe to spend several months. Dr. Luce is a retired college professor.

Mrs. T. Septimus Austin and her daughter, Miss Madeleine Austin, who have been staying for a short time in New York, have gone to Easton, Md., for an early autumn visit.

Mrs. Byron Andrews, who closed her apartment at 1661 Crescent place more than a year ago to make the trip to Honolulu, has decided to remain there again for the winter and will not return to Washington for another year.

Maj. Gen. Adolphus W. Greely, retired, has gone to North Conway to visit his daughters and will go from there to Newburyport to make a visit to his birthplace.

LET THIS LETTER GUIDE YOU IN SELECTING YOUR DAIRY

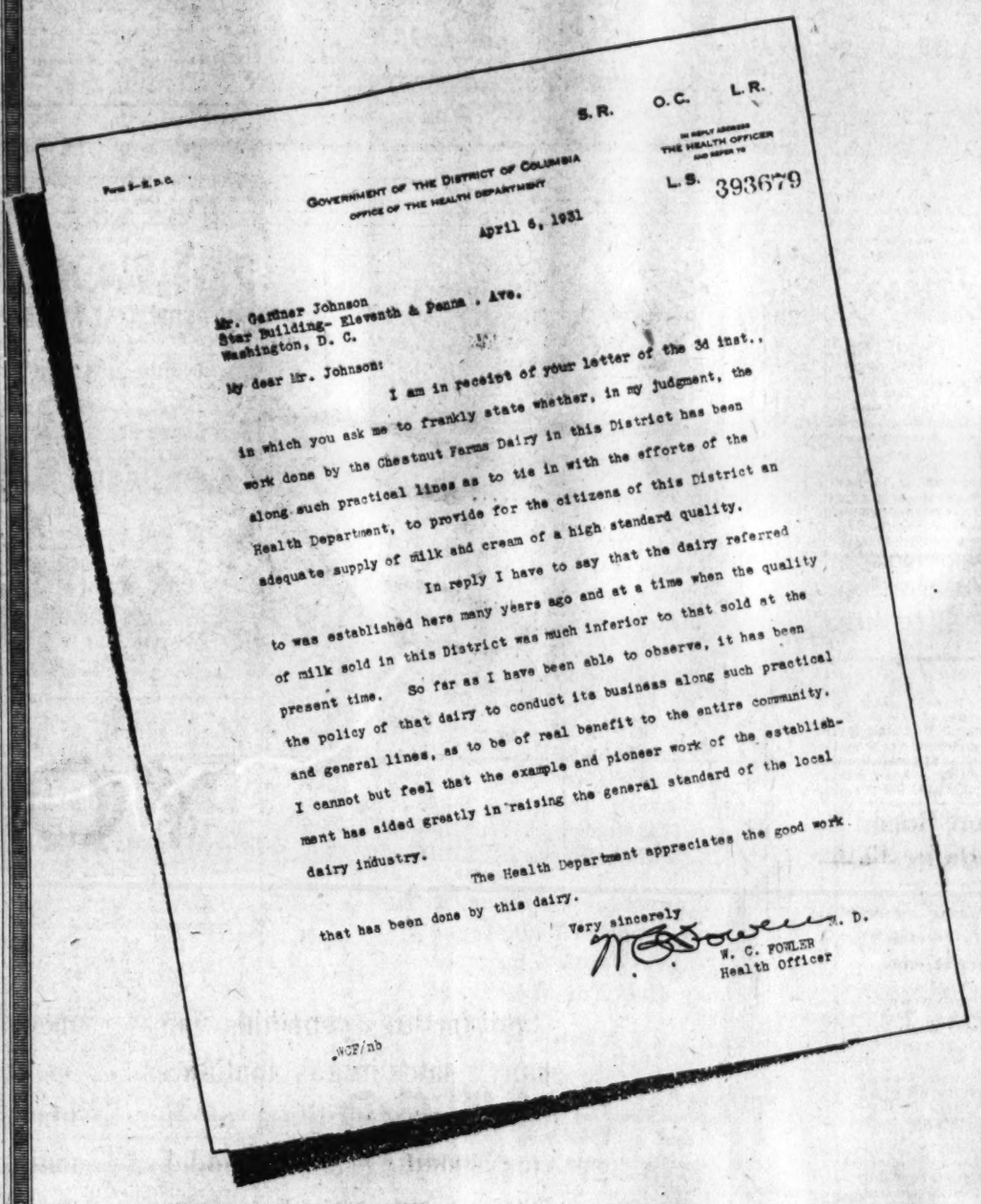

Form 5-S.D.C.

S. R. O. C. L. R.

GOVERNMENT OF THE DISTRICT OF COLUMBIA
OFFICE OF THE HEALTH DEPARTMENT

IN REPLY ADDRESS THE HEALTH OFFICER AND REFER TO

L.S. 393679

April 6, 1931

Mr. Gardner Johnson
Star Building- Eleventh & Penna. Ave.
Washington, D. C.

My dear Mr. Johnson:

I am in receipt of your letter of the 3d inst., in which you ask me to frankly state whether, in my judgment, the work done by the Chestnut Farms Dairy in this District has been along such practical lines as to tie in with the efforts of the Health Department, to provide for the citizens of this District an adequate supply of milk and cream of a high standard quality.

In reply I have to say that the dairy referred to was established here many years ago and at a time when the quality of milk sold in this District was much inferior to that sold at the present time. So far as I have been able to observe, it has been the policy of that dairy to conduct its business along such practical and general lines, as to be of real benefit to the entire community. I cannot but feel that the example and pioneer work of the establishment has aided greatly in raising the general standard of the local dairy industry.

The Health Department appreciates the good work that has been done by this dairy.

Very sincerely
W. C. FOWLER, M. D.
Health Officer

WCF/nb

WASHINGTON today is fortunate in having milk of superior quality . . . a great public benefit very largely due to the untiring efforts of Dr. William C. Fowler, our Public Health Officer. He has worked continuously to bring about the best possible conditions under which milk shall be produced. Actuated by the same ideal, Chestnut Farms Dairy has considered it a pleasure to give him every possible co-operation. That our efforts in this respect are appreciated is shown by the letter from Dr. Fowler reproduced herewith.

We wish to call your especial attention to the paragraph in which Dr. Fowler states that the work done by the Chestnut Farms Dairy has been of real benefit to the entire community —not only in furnishing its patrons with milk and cream of a high standard of quality—but the fine example set by this dairy HAS AIDED GREATLY IN RAISING THE GENERAL STANDARD OF THE LOCAL DAIRY INDUSTRY.

In selecting a dairy to serve YOUR HOME . . . to provide milk for YOUR CHILDREN . . . you would hardly ask for a better recommendation. Phone your order in to us now . . . at POtomac 4000.

Chestnut Farms Dairy

A DIVISION OF NATIONAL DAIRY

Phone POtomac 4000 for Service

Your Child Attending School Needs the Very Highest Quality Milk - - -

This week nearly eighty thousand children are entering upon a long hard session—nine months of continuous work. During this period they will have little time for recreation out in the open air. Work and study will slowly but surely deplete that tremendous store of nervous energy and strength the long winter school months demand.

Milk of the Highest Quality

—and plenty of it is what every child of school age NEEDS. It is the one food that contains practically all the elements so necessary to a child's fullest physical and mental development.

THERE IS BUT ONE PROBLEM for YOU to SOLVE . . . the SOURCE of YOUR MILK SUPPLY!

The price of milk today is practically the same . . . regardless of the source. NOW, at the beginning of the school year is the time to select your dairy with the greatest of care. There should not be the least question about the quality of the milk you give your children! Place your order with Chestnut Farms . . . a dairy that has built up the enviable record of more than

35 YEARS OF CONTINUOUS LEADERSHIP!

We extend a most cordial invitation for you to visit our plant for a personal inspection. If this is inconvenient we will gladly send you a copy of our 36-page booklet entitled—

"A pictorial trip through CHESTNUT FARMS — THE WORLD'S MODEL DAIRY."

Henry N. Brawner Jr.
PRESIDENT AND GENERAL MANAGER.

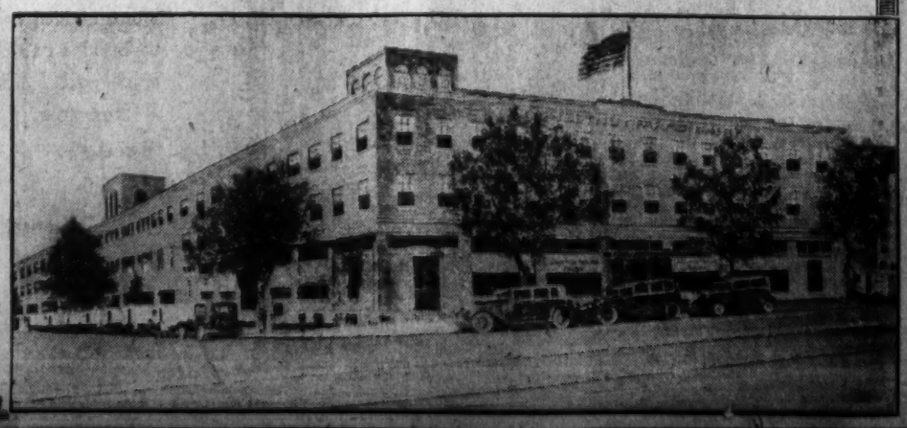

BEACH BUYS ASSURE HOLIDAY COMFORTS

Details Show Post Property Provides Real Bargains for Purchasers.

If the mail man leaves a postcard in your mailbox some morning, calling your attention to Woodland Beach and giving you an opportunity to obtain all details concerning this summer home development, don't overlook it. Write in to The Washington Post at once and get further details of the bargain being offered to you.

If you take advantage of the sale of lots at this beautiful spot in Maryland, on the South River, you will never regret it, and the members of your family will thank you for a long time because of your foresightedness in making the purchase.

Woodland Beach is designed to fill a long-felt need for a place where summer may be enjoyed in comfort, without costing those who buy there a great deal of money. That it has answered this need is shown by the record of hundreds of lots sold and scores of cottages already erected on the property.

For $93 Woodland Beach lots offer the best value in summer happiness that has been made available here in a long time. Even with this low rate on the property, cash is not required. You may pay $9 down, together with the price of a subscription to The Washington Post and then reduce the balance by monthly payments of $3.50. There are no interest charges to be met.

The beach is a place for persons of every age. Children may play in safety; those who wish may swim or go boating and fishing; there is a community clubhouse in which to greet your guests and many other advantages which will appeal to every one.

Buy now and get a running start for next summer's holidays.

3,000,000th Hoover Cleaner Produced

Vacuum Sweeper Company Sets New Record in Manufacture.

Just as Washingtonians are being given the privilege of witnessing one of the most elaborate displays of electric appliances and radio sets ever seen here at the Electric League show, now being held in the Washington Auditorium, the Hoover Co. announces the production of its 3,000,000th electric vacuum cleaner.

A fitting celebration was held in the Hoover factory at Canton, Ohio, when all the home office executives gathered in the final assembly department to watch the 3,000,000th completed unit lifted from the work benches. This is said to be an all-time sales record for electric cleaners.

This event caused H. W. Hoover, president of the company, to compute that the 1,875,000 square yards of bag cloth used would be sufficient to cover 55 airships like the new dirigible Akron. About 500,000 miles of copper wire have been used in cleaner motors. And the 112,544 cubic feet of aluminum used would make a solid shaft 9 by 10 feet square and 1,250 feet high—two feet higher than the Empire State Building. The "3,000,000th Hoover Week" is being devoted to the introduction of a new model named the "Gold Chevron."

FILM TIME TABLES

Feature pictures are presented on the following schedules at the theaters named:

Metropolitan—"Alexander Hamilton," at 11 a. m., 12:46, 2:34, 4:22, 6:10, 7:58 and 9:46 p. m.

Columbia—"Street Scene," at 11:10 a. m., 1:15, 3:20, 5:25, 7:30 and 9:40 p. m.

RKO-Keith's — "Traveling Husbands," at 11:50 a. m., 1:55, 3:50, 5:45, 7:45 and 9:45 p. m.

Fox—"The Spider," at 12:10, 2:26, 4:42, 7:48 and 10:04 p. m. Stage shows at 1:22, 3:38, 6:44 and 9 p. m.

Palace—"Personal Maid," at 11:50 a. m., 2, 4:30, 7:15 and 9:40 p. m. Stage shows at 1:20, 3:50, 6:35 and 9 p. m.

Rialto—"East of Borneo," at 11:45 a. m., 1:45, 3:45, 5:45, 7:45 and 9:45 p. m.

Earle—"Side Show," at 11:20 a. m., 1:55, 4:35, 7:45 and 10:15 p. m. Stage shows at 12:50, 3:25, 6:35 and 9:05 p. m.

Tivoli—"Silence," at 2:40, 4:25, 6:10, 8 and 9:50 p. m.

Ambassador—"Young as You Feel," at 6:15, 8:05 and 10 p. m.

HEADACHE, DIZZY, COLD AND COUGH

—Layton's Studio.

Mrs. T. J. MARTIN

Richmond, Va.—"Last year I became very weak and was so nervous I was not able to do anything—the least noise would upset me. I had terrible headaches, felt dizzy, and had a bad cold and cough," said Mrs. T. J. Martin of 1418 Spottsylvania St. "My mother always having great faith in Dr. Pierce's medicines urged me to take the 'Favorite Prescription' and the 'Golden Medical Discovery' and after I had finished one bottle of each, I noticed a great change and was soon feeling normal again."

All druggists. Fluid or tablets.

Write to Dr. Pierce's Clinic, Buffalo, N. Y., using the questionnaire found in the package and receive free medical advice.

ABOUT THE SHOWSHOPS

With NELSON B. BELL

DISTURBED by repeated reports that "The Struggle," his latest picture, deals with the five-year plan of the Russian Soviets, David Wark Griffith a day or two ago broke the silence he has consistently maintained for many weeks to announce that his new United Artists release is thoroughly American and espouses no "cause," foreign or domestic.

"I cannot imagine," declared the veteran director, "where these stories started. Perhaps they were caused by the title of the film, for certainly Stalin and his Russian cohorts are having their struggle. My picture has nothing whatever to do with any government, nor with politics or political programs of any kind. And, what is most important, it is not propaganda.

"'The Struggle' is the story of a little group of human beings, such as we meet every day of our lives. They are American, and of the present day. Their story is certain to strike home to every American. But, for once in my life, I am going to adhere rigidly to my resolve not to divulge the nature of that story until I flash it upon the screen."

Arch Selwyn, producer, in conjunction with Erlanger Productions, Inc., of "Cherries Are Ripe," current at the National, left for New York immediately after the highly successful season's opening of the John Emerson-Anita Loos comedy Monday night, accompanied by Mr. Emerson. He will return to the Capital on Friday to catch another week-end glimpse of the play in which Rod La Rocque and Vilma Banky toured the provinces last season.

Prominent among the distinguished first nighters flittering about the National lobby Monday night in search of a breath of nonexistent fresh air, by the way, was Anita Loos, coauthor with her husband of "Cherries Are Ripe," and also the individual author of "Gentlemen Prefer Blondes," one of the most amusing and most provocative tomes of recent vintage.

Miss Loos professed to be just a little concerned over the first performance of her play because it was not moving at a little livelier gait, but still—even with those taut nerves, the worry and all—looked like a 16-year-old schoolgirl.

Miss Loos, you must know, is a tiny little mite—which has no bearing whatever upon her productivity as an author. It will be remembered that in collaboration with Mr. Emerson she was responsible for a majority of the early screen plays in which Constance Talmadge rode to fame and fortune.

Arch Selwyn, Mason Peters—an old showman on his own account, although now serving as an associate of Secretary Lamont in the Department of Commerce—Anita Loos, Freddie McKay and all the other experts with whom I discussed it at the opening, were unanimous in their verdict that Gavin Muir, in the role of Janos, secretary to Baron Peter Stereny and possibly just a little more to Sybil, his wife, was doing a swell job of comedying in a suave and quiet way.

As sleek and ingratiating a performance as you will see this season.

Incidentally, I have been told that yesterday's review failed miserably to do justice to Mary Ellis' voice, displayed in one brief song during the second act of "Cherries Are Ripe." As I read it over, I am convinced that the objection is wholly justified. Well, then, if you must know, Miss Ellis' voice is gorgeous.

And how Basil Sydney manages to survive three acts trussed up in that high-collared military tunic in weather like this is beyond me. My own exudations were increased by at least a quart just at the sight of him!

According to present plans, "Cherries Are Ripe" will be presented for its New York engagement in the Gayety Theater beginning Monday, October 5.

The Myron C. Fagan play, "Peter Flies High," seen here last week and now on view in Philadelphia, with Glenn Hunter in the stellar role, which was tentatively penciled in for the Gayety beginning October 19, will open on that date at the Criterion Theater instead. That is, if confirmation is forthcoming from New York, as is momentarily expected.

I suppose you have heard the rumor that is floating around to the effect that when Universal's lease on the Rialto Theater is up, Tom Moore plans to convert his "Temple of the Muses" into a department store? Well, don't hold your breath until it happens!

And, apropos of nothing in particular, Freddie Buchholz may be a very elegant cook, but it's pretty nice, just the same, to have your mother back from the seashore and something in the icebox besides cheese rinds and bacon drippings!

That is, except for those tall and irritating tales about sleeping under blankets every night!

As if such things ever happened!

Women's Legion Resumes Meetings.

The executive board of the American Women's Legion will resume its regular monthly meetings, following a summer recess, Monday morning at 11 o'clock at the Willard Hotel, Mrs. E. S. Bettleheim, jr., president of the American Women's Legion, announced yesterday.

Church Plans Last Community Service

Miss Eleanor Brannon Will Address Gathering at Oakdale Sunday.

The last union community service for the summer will be held next Sunday evening at Emory Church, at Oakdale, Md. Miss Eleanor Brannon, of Washington, associate secretary for the National Council for the Prevention of War, will address the meeting. Miss Brannon, who served in the World War, was wounded near Verdun. She studied at Oxford and Grenoble universities.

An open forum will follow the address and all churches in the community will participate.

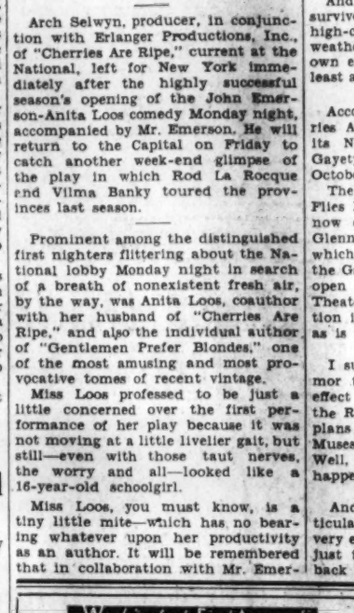
Washington's First Annual
RADIO AND ELECTRIC SHOW
Sponsored and Directed by
The ELECTRIC LEAGUE of WASHINGTON, D.C.
SEPTEMBER 21ST TO 26TH Inclusive
DAILY PERSONAL APPEARANCE OF N.B.C. STARS
SPECIAL ELECTRICAL DEMONSTRATION BY MANUFACTURERS
WASHINGTON AUDITORIUM
ADMISSION FIFTY CENTS

PROGRAMS CHANGE DAILY

Come—
Hear—
See—

The South Sea Islanders

This afternoon and evening will offer your first opportunity to see this famous musical aggregation in action . . . Don't miss this great event.

"HACK" Wilson, the well known mimic of the National Broadcasting Co., will entertain with imitations of various radio personalities.

Washington Auditorium

2 to 11 P. M. Every Day This Week

Tomorrow you will see the famous child prodigy of the stage, radio and screen, Baby Rose Marie, both afternoon and evening, and Virginia Dudley, Washington's own opera star, in the evening.

Admission Fifty Cents

See Radio or Electrical Dealers for Special Rebate Tickets

SCHENUIT

Double Grip—Air Cooled

TIRES

Priced to meet all competition

29x4.40	$4.98
29x4.50	$5.50
30x4.50	$5.69
28x4.75	$6.35
29x5.00	$6.85
30x5.00	$7.10
31x5.00	$7.35
30x5.25 (6-ply)	$10.10
31x5.25 (6-ply)	$10.45
28x5.50 (6-ply)	$10.40
29x5.50 (6-ply)	$10.80
30x6.00 (6-ply)	$11.50
31x6.00 (6-ply)	$11.85
32x6.00 (6-ply)	$12.05
33x6.00 (6-ply)	$12.45

Mounted Free Immediately
Charge to Your Account
12-Month Guarantee
Full Non-Skid Tread

Main Floor—Tire Shop

THE HECHT CO.

F Street at Seventh NAtional 5100

Free Auto Parking—E St. Between 6th and 7th

WOODWARD & LOTHROP

10TH 11TH F AND G STREETS

NORGE
WITH ROLLATOR

Automatic Electric Refrigerator

The Only Refrigerator with The Rollator—Which Eliminates Many Repairs and Adjustments

The Norge Rollator is a perfected rotary compressor—a most simple refrigerating mechanism—a roller slowly revolving in a permanent bath of protective oil—it has only three moving parts. The graceful cabinet uses Dry Zero insulation, making it possible to build a cabinet with extra large food space and without ultra thick walls. These are but two of the many features of the Norge Refrigerator. See it here, and compare its conveniences and value before buying.

$179.50 *Deferred Payments May Be Arranged*

ELECTRIC REFRIGERATORS, FIFTH FLOOR

AMUSEMENTS

PHOTOPLAYS.

WARNER BROS. THEATRES

EARLE
LAST 3 DAYS
The One-Woman Circus Riot
"WILD WINNIE"
LIGHTNER
'Side Show'
A Warner Bros.-Vitaphone Hit
—ON STAGE—
BOB MURPHY
As Master of Ceremonies
Starting Saturday
—ON STAGE—
Fifi Dorsay
The Screen Comedienne
IN PERSON
—ON SCREEN—
DOUG FAIRBANKS, Jr.
in "I Like Your Nerve"

METROPOLITAN
NOW
The Master of Masters In His Crowning Achievement
GEORGE ARLISS
in Alexander Hamilton
Warner Bros.-Vitaphone Sensation
with
Doris Kenyon June Collyer
Montagu Love
Also Selected Shorts
Popular Prices
25¢ 90¢ P.M.

New Show STAGE & SCREEN Friday
LOEW'S PALACE
NOW PLAYING
NANCY CARROLL
in "PERSONAL MAID"
with PAT O'BRIEN-GEORGE FAWCETT
On the Stage "MINIATURE REVIEW" direct from the Capitol Theatre, N.Y.
25¢ 90¢ P.M. DAILY

New Shows Begin Fridays
LOEW'S COLUMBIA
NOW PLAYING
STREET SCENE
Elmer Rice's PULITZER PRIZE PLAY
with
SYLVIA SIDNEY
WM. COLLIER, JR.
ADDED ATTRACTION Bill TILDEN'S 3rd TENNIS LESSON

RKO KEITH'S
15th AND G STREETS
TRAVELING HUSBANDS
with EVELYN BRENT
Added Attraction
Floyd Gibbons' Supreme Thrill 'Woodrow Wilson's Great Decision'
Starting Friday
"SMART WOMAN"
Mary Astor—Robert Ames
Edward Everett Horton
Noel Francis
Friday, Oct. 2
ANN HARDING
with
Leslie Howard
in
"DEVOTION"

The MIGHTIEST MELODRAMA ROMANCE EVER CONCEIVED IN THE MIND OF MAN!!!
EAST OF BORNEO
with
ROSE HOBART
CHARLES BICKFORD
...more animals than Noah's Ark
Special added laugh feast
SLIM SUMMERVILLE
in "FIRST TO FIGHT"
RIALTO

FOX
NOW
Gala Anniversary Bill
Edmund Lowe
in
"The Spider"
"DISARMAMENT"
With a Great Local Cast
Fanchon and Marco's "Varieties" Idea
Al Mitchell's Overture

PLAYS.

NATIONAL Tonight 8:20 | Evgs., 50c to $2.50; Sat. Mat., 50c-1.50
Mat. Today, 50c, 75c and $1.00
Arch Selwyn in Association with Erlanger Productions, Inc., Presents
MARY ELLIS BASIL SYDNEY
in a new comedy by John Emerson and Anita Loos, Authors of "Gentlemen Prefer Blondes."
"Cherries Are Ripe"
Mail Orders Received | NEXT MONDAY | Seats On Sale Tomor.
THE SHARTEST AND GAYEST PLAY OF THE YEAR
Arch Selwyn presents
MADGE KENNEDY and OTTO KRUGER
in
NOEL COWARD'S BRILLIANT COMEDY
PRIVATE LIVES
TWO POPULAR PRICE MATINEES
Wed., 50c, 75c & $1.00
Sat., 50c, $1.00 & $1.50
Nights, 50c to $2.50

AMUSEMENTS

PLAYS.

SHUBERT BELASCO Next Mon. Seats Now
SAM H. HARRIS Presents
The Hilarious Comedy Hit
ONCE IN A LIFETIME
401 Times in N. Y. City. Original Cast
Orch., $3; Bal., $1.50, $1; Gal., 50c
Thurs. Mat., 50c to $1.50; Sat. Mat., 50c to $2

BURLESQUE.

GAYETY-BURLESK
NORA FORD
RED MARSHALL
EDNA "Hot Cha" DEE
AND A GREAT SHOW.

New York Times
HERALD TRIBUNE and other
OUT-OF-TOWN PAPERS
Early Morning Deliveries
Daily and Sunday
to Home or Office
THE CAPITAL NEWS CO.
720 N.J. Ave., N.W. Dist. 4176

MT. VERNON
STEAMER
Charles Macalester
Under U. S. Government Inspection
Leaves Seventh St. Wharf Daily
10 A.M. and 2:30 P.M.
Round Trip, 85c
Admission, 25c
Cafe and Lunch Counter on Steamer
Mount Vernon Not Open on Sundays

Modernize With Muddiman!
6 Room House Completely Wired For ELECTRICITY
Which Means That All Bulbs and Necessary Fixtures Are Included for . . .
$105.00
Easy Time Payments
C. A. MUDDIMAN & CO.
911 G St. Nat'l 0140-2622
Organized 1888

THERE MUST BE A REASON THAT—
Dr. Gordshell's All Healing Salve has been a steady seller for 75 years, for Boils, Burns, Bone Felons, Cuts and Sores, Hemorrhoids and Skin Diseases.
35c. At All Drug Stores
The Gordshell Chemical Co.
Baltimore, Md.

SMITH'S
Moves Early in the Morning
1313 YOU STREET, N.W.
PHONE NORTH-3344-4344

Battery Life
Can no longer be measured in terms of months. With good roads what was a year's driving is now done in a couple of months. In considering your battery bear this in mind. May we suggest you drive in and permit us to advise you on the condition of your battery—No obligation.
WASHINGTON BATTERY CO.
1146-19th ST. N.W. at M ST.

SCHOOLS AND COLLEGES

COLUMBIA UNIV. SCHOOL—Dr. Shepherd, supt., 1024 8th nw. Prep., langs., math., sciences, psychology, music; class, priv., co-ed.

National University
Fall Term Begins September 28, 1931.
SCHOOL OF LAW
School of Economics and Government
Registrar's Office
Open for Registration 9 a. m. to 7 p. m.
818 13th STREET N.W.
Tel. Na. 0617.

Washington College of Law
Co-educational
Thirty-sixth Year
CLASSES NOW FORMING
Day Division, 9:00 to 12:00
Evening Division, 5:10 to 7:00
Three-year course leading to LL.B. Four-year course leading to LL.M. and M.P.L.
2000 G St. Met. 4585

SCHOOLS AND COLLEGES

POTEET'S BUSINESS COLLEGE
Fall Classes Now Beginning.
Stenography, Accounting and Civil Service courses. 14th and I Sts. N.W. Natl. 4717

DICTATION CLASSES
Slow, medium, fast dictation. Review of last half of the manual; typing, evening classes; all for $2 per month; tuition refunded if dissatisfied. Courses given as an advertising feature. For information apply in person only. (No letters, no phone calls). Entire fifth floor, National Press Building.
M. S. GINN & CO.

A SELECT SCHOOL
A Business School with University atmosphere, requiring high school graduation and character references. Cultural and social advantages. Commercial training of college grade. Employment service.
WASHINGTON SCHOOL FOR SECRETARIES
PRESS BUILDING WASHINGTON, D. C.

CIVIL SERVICE
Stenographers and Typists
Application papers for next examination must be filed with Civil Service Commission by October 8. Enroll now for our complete coaching course, day or evening.
Columbia Business College
F. C. Bldg., 1413 Park Rd.: Co. 7078.

CRITCHER SCHOOL
of PAINTING and APPLIED ART
OPENS OCT. 1ST
1726 Conn. Ave. North 1908

MORNING SCHOOL OF LAW
SOUTHEASTERN UNIVERSITY
Fall Term begins Sept. 21
7:00 to 8:40 a.m.
Also Evening, 5:30 to 7:30
1736 G St. N.W. (Y.M.C.A.) Na. 8250

Art—Advertising
Interior Decoration
Costume Design—Life Class
Children's Saturday Class
Livingstone ACADEMY
1333 F St. N.W. ME. 2883

Sidwell's Friends School
For Boys and Girls
49th Year Begins September 21
City School, 1809-1819 I St. N. W.
All Grades and High School
Suburban School, 3901 Wisc. Ave.
Kindergarten and Grades I, II, III, IV.
Country Club, Athletic Field, Gymnasium, Swimming, Bus Service.
Thomas W. Sidwell, A. M.
Principal
Phone National 0284

A BUSINESS SCHOOL with UNIVERSITY ATMOSPHERE
DAY OR EVENING
FOR DETAILS SEE CLASSIFIED PHONE BOOK PAGE 337
WASHINGTON SCHOOL FOR SECRETARIES

EVENING SCHOOL OF LAW
SOUTHEASTERN UNIVERSITY
Fall Term begins Sept. 21
5:30 p.m. to 7:30 p.m.
Also Morning, 7:00 to 8:40
1736 G St. N.W. (Y.M.C.A.) Na. 8250

Felix Mahony's
National Art School
Our Eight Months Professional Courses Fit You to Accept a Position in Color, Interior Decoration, Costume Design, Commercial Art, Posters, Children's Saturday Class Works See Our Exhibit.
1747 R. I. Ave. North 1114

WOODWARD SCHOOL
A Leading Preparatory School for Boys
Accredited—Exceptional Athletic Facilities
Men Teachers Only—Sixth Grade Thru High School
Opens Sept. 21—Send for Catalog
1736 G St. N.W. (Y. M. C. A.)
Nat. 3250

THE TEMPLE SCHOOL
INC.
Meets Individual Requirements in
BUSINESS AND SECRETARIAL TRAINING
CLASSES NOW FORMING
Day—Late Afternoon—Evening
Beginners' Class, Gregg Shorthand, starts Sept. 28, 7 P. M.
Review Class, Pitman Shorthand, starts Sept. 30, 6 P. M.
1420 K Street Nat'l 3258

ONE LESSON FREE
A free trial lesson will prove how easy it is to speak any modern language. Native teachers. Small classes forming all the time. Learn French, German, Italian or Spanish, the Berlitz conversational way—successful for 54 years.
Clip this advertisement for your free trial lesson
BERLITZ SCHOOL OF LANGUAGES
1115 Connecticut Ave. Tel. Decatur 3933

Evening Sessions
5:00 to 7:30 or 7:00 to 9:30
Beginning and Advanced Classes Now Forming in

Accounting	Income Tax
Business English	Letter Writing
Business Law	Mathematics
Cost Accounting	Shorthand
Court Reporting	Spelling
Dictation	Typewriting

Secretarial Studies
Strayer Employment Service Places Evening Students in Positions
Phone or call in person for complete information
Strayer College
27th Successful Year
721 Thirteenth St. National 1748.

SPORTS | WEDNESDAY SEPTEMBER 23 | The Washington Post. | WEDNESDAY SEPTEMBER 23 | SPORTS

NATS RETAKE SECOND PLACE, BEATING CHISOX, 7-2

This Morning with SHIRLEY L. POVICH

THIS guy Sharkey who meets Primo Carnera October 1 at Ebbets Field has been the greatest waster of fistic opportunity that the prize-ring industry has known; but because nobody, with the exception of Jack Dempsey, has been able to beat him decisively he has cashed in on all the big-shot matches of the last three years, with the exception of last June's fight between Schmeling and Stribling at Cleveland.

Ever since Jack Dempsey interrupted Sharkey's tete-a-tete with the referee in the seventh round at Yankee Stadium in 1927 with a left jolt to the jaw that knocked the sailor man down and out, Sharkey has piled disappointment on disappointment in his big matches and yet has never been removed as a contender for the title.

He got himself licked by Johnny Risko, had a hard time winning from Kayo Christner and Tuffy Griffith, fought a draw with Heeney, won a dull decision from Young Stribling, fouled Fainting Phil Scott, but won on a knockout, lost to Schmeling on a foul, and was held to a draw by Walker. The one bright spot in his campaign after the Dempsey debacle was his two-round knockout of Tommy Loughran.

Remains a Contender

Except for beating Loughran, Sharkey has done little to merit consideration as a contender for the championship, but his claims are based more on the fact that nobody has succeeded in eliminating him completely.

Sharkey has all the physical attributes of a champion. He is bigger than Dempsey and faster than Tunney. He can outbox either and hits harder than the retired champion. He has the best left hand since Jack Johnson, but it doesn't pack the punch of Dempsey's. But there is grave doubt as to the fighting qualities of his heart, and his faculty of leaving his brains, if any in the dressing room has cost him the title on at least one occasion.

That was in the Schmeling bout, recognized for the championship, when the sailor man had Schmeling in distress for three rounds and and appeared on his way to a decisive knockout victory when he stupidly sent a low punch to the German's groin and lost on a foul in the fourth round.

Sharkey is placed in another sweet spot in his bout with Carnera. A decisive win over the vast Venetian will certainly place him high in the pugilistic scheme again. The bout with Jack Dempsey, if the old mauler keeps his promise to return to the wars seriously, will be Sharkey's if he eliminates Primo.

Golden Opportunity

The man who meets Dempsey in Dempsey's first big shot match of his comeback campaign will share in a $500,000 gate if the fight is held outdoors, which it certainly will. Thus Sharkey again is presented with a golden opportunity against Carnera. What he will do with it this column is not prepared to predict.

Sharkey certainly ought to beat Carnera. Despite his vastness, Primo is still a neophyte as far as fighting goes. Against a man like Jimmy Maloney, whom Sharkey knocked out twice in the first round, Carnera showed little punching or boxing ability and in fact was beaten by Maloney last October.

But on his past performance, Sharkey is a poor risk. From bout to bout he has fumbled his chances that should have put him on the championship throne. It may be overzealousness that causes the sailor man to forget to think in the crises. But if it is his native dumbness, which seems more probable, a place bet on Sharkey is the best risk.

Home Run Hitters

(Associated Press.)

HOME RUN YESTERDAY.

Foxx, Athletics	1

THE LEADERS.

Gehrig, Yankees	45
Ruth, Yankees	44
Averill, Indians	32
Klein, Phillies	31
Foxx, Athletics	30
Ott, Giants	29

LEAGUE TOTALS.

American	561
National	485

What'll You Have?

Freedom from knocks? Power? Pick-up? Mileage? The new Betholine has them all. And kills carbon besides. Try it today.

BETHOLINE
BENZOL-BLENDED

Glendon Quits As Coach At Navy

Ends 23-Year Term as Crew Mentor at Annapolis.

Advances No Reason; Ensign Walsh to Be Successor.

Special to The Washington Post.

ANNAPOLIS, Md., Sept. 22.—Athletic authorities of the Naval Academy today accepted the resignation of Richard A. "Old Dick" Glendon, veteran mentor of Navy rowing crews, and simultaneously announced the appointment of Ensign Charles S. "Buck" Walsh, of the Navy (retired), as his successor.

Glendon's decision to quit was like a bolt from the clear. First intimation of it came in a letter from him last June, soon after his varsity crew, viewed as a dark horse, rowed to a smashing triumph in the annual intercollegiate regatta at Poughkeepsie. Glendon at that time, made the mere statement that he had decided to give up coaching and would not return to Annapolis. Navy athletic authorities, however, were inclined to view that announcement doubtfully, and until a few days ago were looking forward to his return by October 1 to begin the usual fall practice with the oarsmen. In the meantime, communication with him, established that his decision was final. Glendon is now at his home at South Chatham, Mass.

Formal Statement Of Regret.

Capt. John W. Wilcox, jr., issued a formal statement accepting Glendon's resignation and expressing the deep regret that is felt at the Naval Academy.

Glendon's service as head mentor covered a period of 23 years, he first coming to Annapolis in 1904, and, with the exception of a four-year hiatus, 1924 to 1927, his service had been continuous. For two years of that four-year-period, Glendon's son, Richard J. Glendon, who had been his assistant here, became head coach and the latter in turn was succeeded by "Bob" Butler, of the University of Washington. The younger Glendon then went to Columbia as coach, and his father assisted him there for two years.

At the close of the 1927 season, through the instrumentality of Commander Jonas H. Ingram, then director of athletics at the academy, "Old Dick" was induced to return to Annapolis, and as in former years Navy rowing showed marked progress under his guidance. Commander Ingram stroked a Glendon coached crew back in 1906.

Won Three-fourths Of All Races.

Commenting upon Glendon's success, Navy officials pointed out that crews under his tutelage won approximately three-fourths of all the races in which they were entered. In 1920 his crew defeated the Leanders of England, won the Olympic title in 1924, and established a world's record for the 2,000-meters distance. Only recently naval officials were discussing prospects for rowing next spring, pointing out that it would be Olympic year and expressing hope that the Middies, under Glendon, again would get into that classic.

In naming "Buck" Walsh as head mentor, academy authorities feel that a successful regime lies ahead. Walsh, a former star Navy oarsman, was not only a pupil of Glendon's during the seasons of 1921 and 1923, inclusive, but for the last several years he has handled plebe crews at the academy and is well versed in the Glendon style of oarsmanship. Walsh graduated from the academy in 1923, and resigned the service three years later.

Walsh formerly lived in Washington, D. C., where he attended the Army and Navy Prep School.

Schaaf Tonight Seeks Eighth Straight Kayo

Chicago, Sept. 22 (U.P.).—Ernie Schaaf, Boston heavyweight, will be seeking his eighth straight knockout when he meets Tuffy Griffiths, of Chicago, in a ten-round bout at Chicago Stadium tomorrow night.

McCready Still in Coma After Wrestling Match

New Haven, Conn., Sept. 22 (A.P.). Earl McCready, Oklahoma wrestler tonight was seriously injured in a wrestling bout with John Maxos, of Greece. Two hours after the accident he had failed to recover consciousness.

McCready was injured when Maxos applied an airplane whirl and slammed him to the floor.

School Teams Lift Lid on Capital's Football Season

Post Staff Photo.

Shackleford, of Emerson Institute, is seen skirting end for a 7-yard gain in the third quarter of the game with the National Training School Team yesterday at Bladensburg. The Teams played a scoreless tie.

GLENNA VARE ADVANCES IN TOURNEY

Mrs. Hill Beaten in Lone Upset in National Golf Event.

BUFFALO, N. Y., Sept. 22 (A.P.).—Mrs. Glenna Collett Vare, of Philadelphia, and most of her leading rivals marched into the second round of match play for the women's national golf championship today, but one outstanding contender, Mrs. Opal S. Hill, of Kansas City, was eliminated.

Mrs. Hill, touted before the championship opened as one of the most formidable obstacles in the path of Mrs. Vare's march to her sixth national title, fell before the accurate sharp-shooting of young Jane Brooks, of Nyack, N. Y., 2 and 1.

Mrs. Vare had no trouble with Jean Armstrong, Chicago player competing in the championship for the first time, and won by the comfortable margin of 6 and 4.

Miss Wilson, English Girl, Advances.

Advancing to the second round with Mrs. Vare and Miss Brooks were Enid Wilson, husky English girl, who holds the British championship; Maureen Orcutt, Englewood, N. J.; Helen Hicks, Hewlett, N. Y.; Virginia Van Wie, Chicago; Mrs. Leona Pressler, San Gabriel, Calif.; Marion Hollins, Santa Cruz, Calif.; Mrs. Charles Eddis, Toronto; Bernice Wall, Oshkosk, Wis.; Frances Williams, Bethlehem, Pa.; Mrs. Leo Federman, New York; Mrs. Helen Payson Corson, Philadelphia; Mrs. L. C. Nelson, Dayton, Ohio; Marjorie Kerr, England, and Fritzi Stifel, Wheeling, W. Va.

Miss Wilson had plenty of trouble before she could subdue her first-round opponent, Martha Brewer, of Weston, Mass., 3 and 1. Miss Brewer led 1 up at the turn, but the British champion applied pressure to win four of the last five holes and the match.

Miss Orcutt played in top form to eliminate Jane Broadwell, of Springfield, Mass., 4 and 3.

Miss Hicks put out Mildred Hackl, of Chicago, 6 and 5; Miss Van Wie conquered Mrs. Marion Turpie Lake, of Flushing, N. Y., Southern and Long Island champion, 3 and 2; Mrs. Pressler had to go to the eighteenth green to conquer Martha Parker, of New York, former metropolitan titleholder.

Mrs. Vare's Wooden Shots Faulty.

Although her wooden shots lacked their customary length and accuracy, Mrs. Vare had no uneasy moments with Miss Armstrong. Some of the champion's long shots were affected by a blustery gale, but most of them were due to faulty stroking. The 20-year-old Chicagoan won two of the first three holes to be one up.

She played courageously to protect that margin but yielded on the sixth hole after the champion planted her tee shot on the green 12 feet from the cup and almost sank her first putt. Miss Armstrong was trapped on her drive and played out far past the hole, needing two putts. Mrs. Vare won the next hole to go out front, and she stayed there the rest of the way.

Pairings for the second round tomorrow:

Mrs. Vare vs. Mrs. Eddie; Miss Orcutt vs. Miss Wall; Miss Van Wie vs. Miss Williams; Mrs. Federman vs. Mrs. Corson; Miss Hollins vs. Miss Hicks; Mrs. Pressler vs. Miss Stifel; Miss Wilson vs. Mrs. Nelson, and Miss Kerr vs. Miss Brooks.

FIRST ROUND.

Mrs. Glenna Collett Vare, Philadelphia, defeated Jean Armstrong, Chicago, 6 and 4.

Enid Wilson, England, defeated Martha Brewer, Weston, Mass., 3 and 1.

Mrs. Leona Pressler, San Gabriel, Calif., defeated Martha Parker, New York City, 1 up.

Fritzi Stifel, Wheeling, W. Va., defeated Mrs. Harley Higbie, Detroit, 1 up.

Mrs. L. C. Nelson, Dayton, Ohio, defeated Ada Mackenzie, Toronto, 1 up.

Jane Brooks, Nyack, N. Y., defeated Mrs O. S. Hill, 2 and 1.

Marjorie Kerr, England, defeated June Beebe, Chicago, Ill., 1 up (20 holes).

Bernice Wall, Oshkosh, Wis., defeated Mrs. G. H. Lifur, Palisades, Calif., 7 and 5.

Maureen Orcutt, Englewood, N. J., defeated Jane Broadwell, Springfield, Mass., 4 and 3.

Virginia Van Wie, Chicago, defeated Marion Turpie Lake, Flushing, Long Island, 3 and 2.

Mrs. Helen Payson Corson, Philadelphia, defeated Mrs. Henri Prunaret, Jr. Newton Center, Mass., 4 and 3.

Helen Hicks, Long Island, N. Y., defeated Mildred Hackl, Chicago, Ill., 6 and 5.

Marion Hollins, Santa Cruz, Calif., defeated Mrs. Roy Green, Colver City, Calif. 3 and 2.

Mrs. Leo Federman, New York City, defeated Mrs. Leon Solomon, Memphis, Tenn., 6 and 4.

Mrs. Charles Eddis, Toronto, Ont., defeated Mrs. Arthur Harrison, Buffalo, 3 and 2.

Frances Williams, Lehigh, Pa., defeated Betty Abernethy, Oakmont, Pa., 5 and 3.

SATURDAY'S FOOTBALL GAMES

(With scores when same teams met last year.)

LOCAL.

Georgetown vs. Lebanon Valley, at Griffith Stadium.

Maryland (60) vs. Washington College (6), at College Park.

George Washington vs. Shenandoah, at Central Stadium.

EAST.

Boston College (54) vs. Catholic University (7).
Amherst vs. Connecticut Aggies.
Brown vs. Colby.
*Bucknell (14) vs. St. Thomas (0).
Buffalo (2) vs. Carnegie Tech (75).
Colgate vs. Niagara.
Columbia (48) vs. Middlebury (0).
Concord vs. Davis-Elkins.
Cornell (66) vs. Clarkson (0).
Dartmouth (79) vs. Norwich (0).
Fordham vs. Thiel.
Geneva vs. St. Francis.
Holy Cross (30) vs. St. Bonaventure (0).
Lafayette vs. Baltimore.
Lehigh (12) vs. Ursinus (0).
Maine (13) vs. Rhode Island (12).
New Hampshire (20) vs. Lowell Textile (0).
New York University (35) vs. Hobart (0).
Penn State vs. Waynesburg.
Pittsburgh vs. Miami.
Rutgers (6) vs. Providence (12).
Syracuse (34) vs. St. Lawrence (6).
Army vs. Ohio Northern.
Vermont (7) vs. Union (19).
Villanova vs. Loyola.
W. and J. vs. W. Va. Wesleyan.
W. Virginia (7) vs. Duquesne (0).
Williams vs. Boston U.

SOUTH.

Alabama (43) vs. Howard (0).
Citadel vs. Mercer.
Clemson (28) vs. Presbyterian (7).
Emory-Henry vs. Carson Newman.
Furman (49) vs. Newberry (0).
North California (13) vs. Wake Forest (7).
N. C. State (0) vs. Davidson (12).
Oglethorpe (6) vs. Chattanooga (20).
Roanoke vs. Elon.
Sewanee (14) vs. Tennessee Poly (0).
South Carolina (22) vs. Duke (0).
Tech.
Southern Methodist vs. Denton
Tennessee (54) vs. Maryville (0).
Texas vs. Simmons.
Texas Aggies (43) vs. Southwestern (0).
Tulane vs. Mississippi.
Vanderbilt vs. Bowling Green.
Virginia (48) vs. Randolph-Macon (0).
V. M. I. (12) vs. Richmond (0).
V. P. I. vs. King.
Washington-Lee (15) vs. Hampden-Sidney (0).
William-Mary (24) vs. Guilford (0).

MIDWEST.

Chicago (7) vs. Hillsdale (6).
Chicago vs. Cornell (Iowa).
Creighton vs. Baker.
Indiana vs. Ohio U.
Iowa State vs. Simpson.
Kansas vs. Colorado Aggies.
Michigan State (28) vs. Alma (0).
Minnesota vs. North Dakota Aggies.
Minnesota vs. Ripon.
Nebraska vs. South Dakota U.
North Dakota U. vs. St. Olaf.
Wabash vs. Indiana Central.

WEST.

California (19) vs. Santa Clara (7).
Idaho (46) vs. Whitman (0).
Montana (52) vs. Mt. St. Charles (0).
Oregon (51) vs. Williamette (0).
Oregon Aggies vs. Colorado.
Southern California vs. St. Mary's.
Stanford (18) vs. Olympic Club (0).
Washington vs. Utah.
Washington State (47) vs. College of Idaho (12).
*Friday games.

Loughran, Fat and Slow, Barely Outpoints Sekyra

QUEENSBORO STADIUM, New York, Sept. 22 (U.P.).—Joe Sekyra, of Dayton, Ohio, nominated as a "set-up" opponent for Tommy Loughran, came close to turning in one of the most surprising upsets of boxing history tonight when he held the Philadelphia boxing master to a close ten-round decision before 15,000 spectators at Queensboro Stadium.

Sekyra, a 5-to-1 underdog in the betting, made a surprisingly strong showing and until the final round held Loughran, rated as the most worthy challenger for Max Schmeling's heavyweight title, on even terms. In fact, he had a big advantage throughout the early rounds of the fight and a majority of the spectators at the Daily Mirror's charity show thought the veteran Bohemian had won the bout.

Referee Arthur Donovan called the bout a draw, but was outvoted by Judges Charles F. Matthison and Marty Monroe, who cast their ballots for Loughran.

Although the decision was greeted with boos by the fans, who are always with the underdog, it appeared fair. The United Press score card gave Sekyra four rounds, the first, second, fourth and seventh, with the third even and Loughran winning the other five.

Tommy, who apparently believed that Sekyra was an easy opponent, despite the Dayton puncher's recent upset victory over Charley Retzlaff, was far below his best form. He appeared fat and slow, weighing 185 pounds to Sekyra's 177, and failed to make full use of his boxing ability in the early rounds when he attempted to slug.

Charley Retzlaff, of Duluth, Sekyra's recent victim, added another technical knockout to his impressive list when he was awarded a victory over Dick Onken, of Germany, after 2 minutes 45 seconds of the second round in a scheduled ten-round bout.

Five Leading Hitters

AMERICAN LEAGUE.

	G.	AB.	R.	H.	Ave.
Simmons, Phila.	126	504	106	197	.391
Ruth, N. Y.	140	513	144	191	.372
Morgan, Cleve.	130	463	87	162	.350
Cochrane, Phila.	120	452	87	156	.345
Gehrig, N. Y.	150	598	138	205	.343

NATIONAL LEAGUE.

	G.	AB.	R.	H.	Ave.
Hafey, St. L.	119	437	93	154	.353
Terry, N. Y.	152	607	120	212	.349
Bottomley, St. L.	105	370	71	126	.341
Klein, Phila.	145	582	120	198	.340

Maryland Picked To Beat Middies

Maryland University's eleven already is being touted a sure-fire winner over Navy though the clash between these teams is more than two weeks away. This opinion was expressed last night by one of the District's college coaches, who for reasons of his own, asked that his name be withheld.

Having witnessed Navy in a workout at Annapolis and being acquainted with Maryland's present standing, the coach said:

"Maryland should have no unusual difficulty in beating Navy, for to me it looks as if Navy is sadly lacking in ability and Maryland has the same team that held them to a 6-to-0 score last year.

"The introduction of the Notre Dame system at Annapolis is not yet bearing fruit and I do not see how Navy can be ready to defeat a team of Maryland's caliber by the time they meet.

"Right now Navy comparatively hasn't much to speak of in any department."

Cardinals Vote to Split Series Winnings in 30 Equal Shares

ST. LOUIS, Sept. 22 (A.P.).—The Cardinals, 1931 National League champions, held a meeting today and voted to split into 30 equal shares their winnings in the coming world series with the Philadelphia Athletics, title winners in the American League.

Each one of the twenty-five players, Manager "Gabby" Street, Secretary Clarence Lloyd, Coach Clyde Wares, Trainer Harrison Weaver, and Assistant Trainer Kirby Samuels, will come in for one-thirtieth of the team's "take," which will be either 60 or 40 per cent of the competing teams' pot from receipts of the first four series games. The team winning the world championship gets the 60 per cent share.

The players also voted $500 to Groundskeeper Bill Stocksieck.

RECORD SET FOR MACK TEAMS

8-6 Win Over Tigers 105th; Most Ever Won by A's.

PHILADELPHIA, Sept. 22 (A.P.).—The Philadelphia Athletics set a new record for Mack pennant winners when they defeated the Detroit Tigers, 8 to 6, today and registered their 105th victory of the season. The highest number any of the previous Athletics teams won in a season was 104, a mark reached by the 1929 combination.

Detroit.	AB	H	O	A	Phila.	AB	H	O	A
Johnson,rf	5	3	3	0	Bishop,2b	1	0	0	3
Gehr'r,2b	4	2	1	2	McNair,2b	1	1	1	3
Stone,lf	5	1	2	1	Haas,cf	2	0	3	0
Alexa'r,1b	5	2	7	2	Palmisano,c	3	1	4	0
G.W'ker,cf	5	2	3	0	Simmons,lf	3	2	2	0
Rogell,ss	5	1	3	4	Finney,lf	0	0	2	0
Rich'son,3b	4	2	1	3	Foxx,1b	2	1	6	0
Ruel,c	3	1	3	0	Todt,1b	2	0	5	0
Herring,p	1	0	1	1	Miller,rf	4	1	3	0
*Uhle	1	1	0	0	Dykes,3b	4	0	0	0
Sullivan,p	0	0	0	1	Boley,ss	4	2	1	2
Koenig,p	2	0	0	1	Earnshaw,p	2	0	0	1
					Mahaffey,p	1	0	0	0
Totals	40	15	24	12	Totals	29	8	27	9

*Batted for Herring in fourth.

Detroit	0	0	0	3	0	1	0	0	2	—6
Philadelphia	4	0	2	2	0	0	0	0	x	—8

Runs—Johnson, Gehringer, Stone, Alexander, Richardson (2), Bishop (2), Haas (2), Palmisano, Simmons, Foxx (2). Runs batted in—Rogell, Richardson, Uhle, Johnson, Alexander, Palmisano, Foxx (3), Miller, Dykes, Simmons (2). Two-base hits—Johnson, G. Walker. Home run—Foxx. Sacrifice—Gehringer. Double plays—Gehringer to Rogell to Alexander (2), Boley to McNair to Todt. Left on base—Detroit, 9; Philadelphia, 10. First base on balls—Off Herring, 4; off Sullivan, 3; off Koenig, 6; off Earnshaw, 1. Struck out—By Koenig, 1; by Earnshaw, 1; by Mahaffey, 1. Hits—Off Herring, 4 in 3 innings; off Sullivan, 1 in 1 inning; off Koenig, 3 in 4 innings; off Earnshaw, 10 in 6 innings; off Mahaffey, 5 in 3 innings. Wild pitch—Earnshaw. Winning pitcher—Earnshaw.

19th Win for Meine As Bucs Beat Phils

Pittsburgh, Sept. 22 (A.P.).—Heine Meine won his nineteenth game of the season, one more than any other National League hurler, when he pitched the Pittsburgh Pirates to a 3-to-2 victory over Philadelphia in thirteen innings here today.

Phila.	AB	H	O	A	Pittsburgh.	AB	H	O	A
Brickell,cf	5	0	1	0	L.Waner,cf	7	1	5	0
Bartell,ss	6	1	2	7	Jensen,lf	3	1	5	0
Klein,rf	5	2	3	0	Suhr,1b	3	1	16	0
Hurst,1b	4	0	12	2	Traynor,3b	4	1	1	3
Taitt,lf	5	1	5	0	P.Waner,rf	2	2	9	1
Wh'ney,3b	5	0	1	0	Piet,2b	7	0	2	6
Davis,c	5	0	6	4	Sankey,ss	5	0	1	4
†Koster	0	0	0	0	Finney,c	6	4	0	1
McCurdy,c	0	0	0	0	Meine,p	3	0	0	0
Friberg,2b	4	0	7	4					
Bolen,p	0	0	0	0					
Dudley,p	1	0	0	1					
*Arlett	1	1	0	0					
Collins,p	2	0	0	1					
Totals	43	5	‡37	19	Totals	41	10	39	15

*Batted for Dudley in ninth.
†Ran for Davis in thirteenth.
‡One out when winning run scored.

Philadelphia	000	000	002	000	0	—2
Pittsburgh	011	000	000	000	1	—3

Runs—Brickell, Bartell, Suhr, Sankey (2). Errors—Bartell, Friberg, Traynor. Runs batted in—L. Waner, Finney, Klein, Taitt, Piet. Two-base hit—Finney. Stolen base—Finney. Sacrifices—Meine (3), Jensen (2), Suhr. Double plays—Bartell to Friberg to Hurst, Hurst to Bartell to Hurst, P. Waner to Suhr. Left on base—Philadelphia, 6; Pittsburgh, 20. First base on balls—Off Bolen, 4; off Dudley, 3; off Meine, 3; off Collins, 6. Struck out—By Bolen, 1; by Dudley, 4. Hits—Off Bolen, 3 in 1 2-3 innings; off Dudley, 4 in 6 1-3 innings; off Collins, 3 in 4 1-3 innings. Hit by pitched ball—By Meine (Dudley).

Major League Statistics

AMERICAN LEAGUE.

STANDING OF THE TEAMS.

	W.	L.	Pct.
Philadelphia	105	44	.705
WASHINGTON	91	58	.611
New York	90	58	.608
Cleveland	74	75	.497
Boston	61	88	.409
Detroit	60	89	.403
St. Louis	60	90	.400
Chicago	55	94	.369

YESTERDAY'S RESULTS.

WASHINGTON 7; Chicago, 2.
Philadelphia, 8; Detroit, 6.
St. Louis, 5; Boston, 2.

TODAY'S GAMES.

WASHINGTON at New York.
Boston at Philadelphia.
Others not scheduled.

NATIONAL LEAGUE.

STANDING OF THE TEAMS.

	W.	L.	Pct.
St. Louis	98	53	.649
New York	87	64	.576
Chicago	82	70	.539
Brooklyn	78	73	.517
Pittsburgh	75	76	.497
Philadelphia	64	87	.424
Boston	63	89	.414
Cincinnati	58	93	.384

YESTERDAY'S RESULTS.

Pittsburgh, 3; Philadelphia, 2 (13 innings).
Brooklyn, 6; St. Louis, 3.
Others previously played.

TODAY'S GAMES.

Philadelphia at Pittsburgh.
Others not scheduled.

1-2 Game Lead Is Gained As Faber Is Batted Out In 6-Run Rally at Start

Nats' Half-Game Lead May Decide 2d Place

The Nats hold a distinct advantage over the Yankees in the second-place fight by virtue of their half game lead this morning.

The Yankees, with one less victory and the same number of defeats, can lose second place by a half game if both teams fare alike in their remaining five games. Due to a tie with the White Sox three weeks ago, the Yankees will be able to play only 253 games this season, while the Nats play 154.

The Nats need only split their four-game series with the Yanks starting today and win the final game of the season with Boston to clinch the second place, even if the Yankees beat Philadelphia in their final game.

Half a Game Onward

CHICAGO.	AB.	R.	H.	O.	A.	E.
Blue, 1b	3	1	1	8	1	1
Sullivan, 3b	3	0	0	1	0	0
Jolley, rf	4	0	0	1	0	0
Fothergill, lf	4	0	1	2	1	1
Watwood, cf	0	0	0	0	0	0
Norman, cf	4	0	0	6	0	0
Appling, ss	4	1	2	1	2	0
Kerr, 2b	3	0	0	1	2	0
Garrity, c	4	0	2	4	1	0
Faber, p	0	0	0	0	0	0
Thomas, p	2	0	1	0	1	0
Bowler, p	0	0	0	0	0	0
*Fonseca	1	0	0	0	0	0
†Grube	1	0	0	0	0	0
Totals	33	2	7	24	8	2

*Batted for Thomas in seventh.
†Batted for Bowler in ninth.

WASHINGTON.	AB.	R.	H.	O.	A.	E.
Myer, 2b	4	2	2	3	0	0
Rice, rf-lf	4	1	2	3	0	0
Manush, lf	3	1	1	1	0	0
Gill, rf	1	0	0	2	0	0
West, cf	4	1	1	4	0	0
Cronin, ss	4	1	3	4	3	0
Kuhel, 1b	3	1	0	7	0	0
Bluege, 3b	4	0	2	0	2	0
Spencer, c	2	0	0	1	0	0
Bolton, c	2	0	0	2	0	0
Fischer, p	4	0	0	0	2	0
Totals	34	7	11	27	7	0

Chicago	1	0	0	0	0	0	0	0	1	—2
Washington	6	0	0	1	0	0	0	0	x	—7

Runs batted in—Jolley, West (2), Cronin, Bluege (3), Garrity. Two-base hits—Cronin, Bluege, Appling. Stolen base—Blue. Sacrifices—Sullivan, Gill. Double plays—Bluege to Cronin to Kuhel; Blue to Appling to Blue. Left on bases—Chicago, 7; Washington, 6. First base on balls—Off Thomas, 2; off Fischer, 2. Struck out—By Thomas, 2; by Bowler, 2; by Fischer, 1. Hits—Off Faber, 4 in 0 inning; off Thomas, 6 in 6 innings; off Bowler, 1 in 2 innings.

Fischer Yields 7 Hits in Tenth Straight Defeat for Sox.

Bluege Clears Bases With Double; Cronin Gets 3 Safeties.

By FRANK H. YOUNG.

BREAKING out in a rash of hits for the first time in several days, the Nationals had little trouble in making it four in a row over the Chicago White Sox yesterday, winning 7 to 2 and jumping into a half-game lead over the Yankees, who are seriously threatening the Washington club's second-place hopes. It was the tenth straight loss for the Bushmen.

At that, the Nats barely ran their hit total into double figures, getting eleven, but five of these were packed into one frame, the first, netting six runs and a comfortable lead which Lefty Carl Fischer had no trouble holding.

Sox Start Off With One-run Splurge.

The Sox, who had scored in the first inning of two of the three previous games in this set, did so again yesterday when an opening single by Blue, Sullivan's sacrifice, a theft on a wild pitch, and Smead Jolley's long fly netted a marker. As things turned out, though, this was the only time they were actually in the ball game.

Coming in from the field, the Nats immediately started to work on Urban Faber, veteran spitballer, and they had him on the way to the showers before a single out had been turned in. The story of this big inning is the whole story of the game.

Myer opened with a safe bunt down first base way, went to third on Rice's single and scored while Blue was fumbling Manush's roller. Then followed a clean single by West, back in the game after a short layoff due to his throwing arm giving him trouble, and a double by Cronin With three runs over and men on third and second, Faber was excused and Alphonse (Tommy) Thomas ambled to the mound.

Kuhel, first to face the relief flinger, coaxed a pass which filled the bases and Bluege came through with a double over third base which scored all three runners. The rally ended after this blow, but six runs were more than the Nats needed to win.

Sox Score Run With Need Of But One Hit.

The Sox had molded their first run with the need of but one hit and they were able to garner but six more off Fischer's slants over the balance of the route. They molded another useless tally in the ninth, the result of Fothergill's single, a walk and Garrity's double and had threatened in two other rounds—the fifth and seventh.

With two gone in the fifth, Garrity singled, Thomas scratched a safety off Fischer's glove, and Blue walked, filling the bases. Sullivan, however, kept the Sox from benefiting from these happenings by rolling to Kuhel for the third out. In the seventh, Appling opened with a double and was safe when Cronin tried to nail him at third on Kerr's grounder but got the peg to Bluege too late. After Garrity popped to Myer, Fonseca pinch-hit for Thomas and tapped into a snappy twin-killing, Bluege to Myer to Kuhel.

Singles by Manush and Cronin were not used by the Nats in their second but they added another to their total in the fourth, singles by Myer and Rice, Gill's suicide, and West's long fly coining it. They never threatened thereafter, getting but two more hits. George Bowler, a right-handed rookie obtained from the Rocky Mount Club, faced them in the seventh and eighth and granted but one bingle, a topped safety toward first in the seventh which was later turned into a double-play.

Bluege's Double Is Biggest Blow of Game.

Although Cronin was credited with three hits, including a double, and Myer, Rice and Bluege had two each, the big blow of the game was the latter's two-bagger, which emptied the filled bases in the opening stanza. Appling and Garrity each accounted for two of the seven chalked up on the alien ledger.

YANKS FACE BROWN IN OPENER

MANAGER WALTER JOHNSON and his Nationals left last night for New York, where they open a four-game series with the Yankees this afternoon, which will decide their second-place fight. A single game is listed for today and Friday, with a double-header Saturday. This twin bill is made necessary because the Nationals agreed to idle tomorrow so the Yanks, Giants and Robins could stage a charity two-game attraction in Yankee Stadium tomorrow.

Lloyd Brown, who has been pitching fairly good ball but who has not been benefiting from many breaks lately, will pitch for Washington, while McCarthy's sensational young southpaw, Vernon Gomez, is expected to do the alien flinging. He will be seeking his twenty-sixth victory of the season.

The Nationals missed most of their fielding practice because of a torrid meeting in their locker room over the division of the Washington Club's share of the world's series spoils. Just what was decided upon is not known, although it is understood that, in addition to all of the regulars, full shares were voted to Coaches Altrock, Schacht and Gharrity, to Trainer Mike Martin and to Assistant Trainer F. Riley Baxter. Fractions of shares were voted to several of the rookies, who have helped the Nats.

It is understood that one of the main arguments arose over the proposal to give Infielder Jordan Baxter, Outfielder Harry Rice and Catcher "Pinky" Hargrave a small "cut," and no member of the team would state what finally was decided in this respect.

Browns Rally in Ninth To Beat Red Sox, 5-2

Boston, Sept. 22 (A.P.).—The St. Louis Browns closed the American League season in Boston today with a volley of hits, which scored five runs in the ninth inning and gave them a 5 to 2 victory over the Red Sox. Two errors contributed to the last inning downfall of Milton Gaston. Wilcey Moore, who succeeded Gaston, yielded two runs.

St. Louis.	AB	H	O	A	Boston.	AB	H	O	A
Schulte,cf	4	1	2	0	Rothrock,1b	5	1	10	0
Burns,1b	5	1	11	1	Miller,2b	4	0	0	1
Goslin,lf	5	2	2	0	Olson,2b	4	1	4	2
Kress,3b,ss	5	0	2	3	Webb,rf	4	1	2	0
Melillo,2b	4	2	2	6	Oliver,cf	1	1	0	0
B'court,rf	3	2	3	0	V.Camp,lf	3	1	5	0
McNeely,rf	0	0	0	0	Stumpf,lf,cf	4	0	1	0
Bengough,c	3	0	2	0	Rhyne,ss	4	1	2	[illegible]
Ferrell,c	1	1	1	0	Connolly,c	3	1	3	1
Levey,ss	3	1	1	1	†Sweeney	1	1	0	0
*Stanton	0	0	0	0	Gaston,p	2	0	0	0
Grimes,3b	0	0	0	0	Moore,p	0	0	0	0
Blaehol'r,p	3	0	1	2	‡Pickering	1	1	0	0
Totals	36	10	27	13	Totals	36	9	27	7

*Batted for Levey in ninth.
†Batted for Connolly in ninth.
‡Batted for Moore in ninth.

St. Louis	0	0	0	0	0	0	0	0	5	—5
Boston	2	0	0	0	0	0	0	0	0	—2

Runs—Schulte, Melillo, McNeely, Ferrell, Grimes, Rothrock, Olson. Errors—Kress, Webb, Gaston. Runs batted in—Ferrell, Schulte, Goslin, Webb, Oliver. Two-base hits—Rothrock, Pickering. Sacrifices—Stanton, Blaeholder, Stanton. Left on bases—St. Louis, 8; Boston, 8. First base on balls—Off Gaston, 2. Struck out—By Blaeholder, 3; by Gaston, 2. Hits—Off Gaston, 8 in 8 innings (none out in ninth); off Moore, 2 in 1 inning.

Card Pitcher Wild; Robins Win Out, 6-3

St. Louis, Sept. 22 (A.P.).—The wildness of Paul Derringer cost the Cardinals their last home game of the season today as the Brooklyn Robins won a 6 to 3 decision.

Two walks, an error and one hit enabled Brooklyn to score three runs in the seventh.

Brooklyn.	AB	H	O	A	St. Louis.	AB	H	O	A
Freder'k,cf	4	2	2	0	High,3b	3	0	[illegible]	[illegible]
O'Doul,lf	5	3	3	0	Watkins,rf	3	1	[illegible]	[illegible]
Herman,rf	4	1	3	0	Frisch,2b	3	2	[illegible]	[illegible]
Bis'ette,1b	5	0	9	0	Collins,lf	4	1	3	0
Finn,2b	4	1	5	4	Orsatti,1b	4	0	[illegible]	[illegible]
Gilbert,3b	3	0	1	2	Martin,cf	4	3	[illegible]	[illegible]
Th'pson,ss	3	1	3	5	Mancuso,c	3	3	[illegible]	[illegible]
Lopez,c	3	1	1	1	†K'fmann	0	0	[illegible]	[illegible]
Mungo,p	2	0	0	1	Gonzales,c	1	0	[illegible]	[illegible]
*Bressler	1	0	0	0	Gelbert,ss	1	0	[illegible]	[illegible]
Quinn,p	1	0	0	0	Flowers,ss	3	0	[illegible]	[illegible]
					Derringer,p	3	0	[illegible]	[illegible]
Totals	35	9	27	13	‡Roettger	1	0	[illegible]	[illegible]
					Totals	33	10	27	14

*Batted for Mungo in seventh.
†Batted for Mancuso in seventh.
‡Batted for Derringer in ninth.

Brooklyn	1	0	0	0	0	0	3	1	1	—6
St. Louis	0	1	1	1	0	0	0	0	0	—3

Runs—Frederick (2), O'Doul, Finn, Thompson, Bressler, Frisch, Martin (2). Errors—Gilbert, Frederick, Watkins, Orsatti. Runs batted in—Herman (2), O'Doul (2), Thompson, Collins, Mancuso, Flowers. Two-base hits—O'Doul, Martin, Mancuso. Three-base hit—Collins. Sacrifice—Gilbert. Stolen base—Frisch. Double plays—Martin to Mancuso, Gilbert to Finn to Bissonette, Thompson to Bissonette, Thompson to Finn to Bissonette. Passed ball—Mancuso. First base on balls—Off Mungo, 3; off Derringer, 5. Struck out—By Derringer, 5; by Quinn, 1. Left on bases—Brooklyn, 8; St. Louis, 6. Hits—Off Mungo, 6 in 6 innings; off Quinn, 4 in 3 innings. Winning pitcher—Mungo.

AUTOMOBILES
AT WESCHLER'S
Auto Auction

923 H St. N.W.
TODAY
Wed., Sept. 23d, 10 A.M.

FORTUNATE YOUTH WINNER OF HAVRE DE GRACE FEATURE

Labrot Entry Is Extended In Victory

White Cloves II Is Challenger But Is Beaten Out.

Hot Toddy Finishes Third; Burning Blaze Scores.

By J. B. SNODGRASS.
Special to The Washington Post.

HAVRE DE GRACE RACE TRACK, Sept. 22.—Sylvester Labrot, of Maryland, again served notice today that he was in the racing game by landing his second purse of the meeting when his Fortunate Youth, which won by the last nod from the Foxcatcher Farm's White Clover II, the favorite, earned the decision in the feature. Hot Toddy was third and Morsel fourth. The other starter was Quarter Deck. Remillard rode the winner, which paid $13. Time, 1:46 for the mile and a sixteenth.

The day was as hot as yesterday. There were few coats worn by the patrons, but a wide expanse of shirts. The heat also affected the horses, especially the 2-year-olds, which became restive, while Starter Milton and his assistants attempted to pacify them. The races again were run late, after the delayed start in the opener.

The outstanding performance of the day was that of Valley Lake Stable's 2-year-old, Burning Blaze, in the Yorktown.

In the Loch Raven Morsel got away first, after Hot Toddy was subdued, permitting a start. Fortunate Youth was at his heels and hung on tenaciously, with White Clover II third.

Entering the back stretch, Fortunate Youth took the lead, with Morsel second and Quarter Deck third. In the stretch, White Clover II challenged and almost got away with the purse, but Remillard, on Fortunate Youth stuck to his task and his mount just lasted. The track was fast.

Tomorrow will be run the $20,000 added Potomac, with a field of twelve, headed by A. C. Bostwick's Mate.

Burning Blaze Easy Winner in Yorktown.

The Valley Lake Stable's Western speedster, Burning Blaze, carrying top weight, came from behind to run over his field and win the Yorktown Purse, secondary feature, by three lengths. J. B. Respess' Our Fancy was second and Glen Riddle Farm's Capacity, third. The winner paid $5.80 and ran 5½ furlongs, with 122 pounds, in 1:06 1-5. Wise Count, the pacemaker, was fourth.

Espinaca delayed the start several minutes. When the field was off Wise Count ran into a long lead, with Capacity the contender. Burning Blaze drew near at the far turn, was second in the stretch, and under pressure by W. Garner took the lead at the sixteenth and drew away. Twelve started.

Schoor's Playing Surprises.

John F. Schorr celebrated his advent into Havre de Grace by putting over Playing in the first race, paying the juicy price of $25.50 for $2. Burke had the mount and barely got the decision by a head from Mrs. H. L. Ughetta's Dustemoff, a colt which formerly was owned by C. V. Whitney. A length back S. Ryan's Line of Fire was tridd. Flaming Mamie was fourth. Flaming Mamie, in the field, got away in front, pursued by Beauty Bride and Playing. Beauty Bride went out in front of Flaming Mamie and General Court moved up. In the stretch the leaders were bunched and Playing came again, getting in front near the wire. Time, 1:14 2-5, 6 furlongs.

Mrs. John Hay Whitney's Boniface colt, Boundless Deep, was best in the second race for maiden 3-year-olds, running the mile and 70 yards in 1:44 3-5. He got a neck decision over J. C. Cremen's Margaret Mc. Log Cabin Stud's Caplin was third and Astrakan, which had unseated Maiben at the barrier, fourth. The winner paid $10.20. Margaret Mc led all the way until Boundless Deep, Workman up, caught her near the finish line. Caplin ran sluggishly throughout. At the first turn Boundless Deep became the contender and was never out of striking distance. Nint started. Kitty Graves was 100 to 1, a short price on her.

Stretch Run Wins For Whisp.

W. E. Caskey's Phillip, under a good ride by Earl Steffen, won the third race from Whisp by a half length in 1:13 2-5. The Heathen was third by a nose behind Whisp. Whisp, probably best, was far out of it in the early running, then came in the stretch with a rush, going fastest of all, but never had free running. The winner was $6.80. The Heathen broke first, with Phillip following. Nearing the stretch Whisp moved up and Phillip passed The Heathen. There was a long delay at the barrier. Aldershot ran through the gate repeatedly.

John Goff's filly, All Columbia, won the sixth race, the finish furnishing another nose decision, Sand Bell being the contender. Fourth Ward was third. The winner paid $13.90. Royal Rock took the lead soon after the start, All Columbia being the contender entering the back stretch and Sand Bell third. Albazano was put on the outside after wearing himself down as well as tiring out several others of the field.

Redivivus, $31.60, Wins Last Event.

Paying a $31.60 mutuel, the biggest of the meeting to date, F. J. Buchanan's Redivivus won the seventh race here today, with Jockey Sonny Workman in the saddle. This brown gelding caught the leaders about midway the one and one-sixteenth miles route and never was headed, although he was pressed by Bob's Play which closed stoutly in the stretch. Bob's Play finished one length behind the winner and one length ahead of Airway, which also showed gameness in the final drive.

Workman exerted slight pressure on his mount after hustling him into a contending position shortly following the start. When Workman called for more speed Redivivus responded nobly and wore the leaders down leaving the back stretch.

Bob's Play came forward with a rush at this stage, but Redivivus had plenty of reserve to stall him off.

Boots and Saddle's

(Reg. U. S. Patent Office)

—Havre de Grace Selections—

By J. B. SNODGRASS

HAVRE DE GRACE RACE TRACK, Sept. 22.—The first of three $20,000 added stakes of the twelve-day meeting here is the Potomac Handicap, for 3-year-olds, which will be decided tomorrow, and has attracted twelve horses, one of the best fields of the year. A. C. Bostwick's MATE, Preakness and Arlington classic winner, of course, will be favorite, probably opening at even money. The mile and one sixteenth will suit MATE, which carries top weight of 127 pounds.

MATE'S race in the Saranac at Saratoga saw him running next to last in the race won by Danour. His next appearance was in the Kenner at the Spa, which he won in his true form, defeating Sun Meadow. He was not trained for the Saratoga Cup, magnificently won by Twenty Grand, and since has seemed to avoid a meeting with the Greentree champion 3-year-old. It is now said MATE will start for Canada after the running of the Potomac. George Ellis will ride him.

The Jeffords-Burch entry of IRON CLAD and TAMBOUR is rated the contender. TAMBOUR, with 110 pounds, following fast workouts, make her dangerous to MATE and IRON CLAD'S fast race at Belmont Park gives him a chance to figure. Greentree Stable's ST. BRIDEAUX is fast and will be second choice. He carries 121 pounds and should at least shut out everything for third money. There are other good horses in the race, notably SUN MEADOW, RISQUE and CLOCK TOWER should not be entirely overlooked. It will be one of the outstanding renewals of this stake, but it can not be termed an open race with MATE seeming to outclass the field.

FIRST RACE—The Max Hirsch entry of BLUE DAMSEL and DUNNY BOY is selected to win the first race, for maiden 2-year-olds. BLUE DAMSEL has worked very fast and ran a good race in New York. ZOSARA probably will be the favorite, and will make a good showing. MY DESIRE will run well and should show. Twenty juveniles are seeking opportunity to start, but twelve is the limit.

SECOND RACE—TANCRED, which won his last start in New York and beat a strong field should repeat in the second event at a mile and 70 yards. He appeared lame going to the post, but fooled everybody. In the meantime, most everybody hedged on other horses and his price went up rapidly. But he won going away. RAEBURN, formerly a Widener horse, has astonished the clockers here by his fast gallops a mile in 1:42 flagged down being his last gallop. He should be no worse than second and may be at long odds. FLAGSTONE, also entered in the Potomac, will figure in this race if he starts.

THIRD RACE—SENADO looks best in the Port Deposit Purse for 2-year-olds. He can go 6 furlongs handily and should justify the large price paid for him. But there will be plenty of contention. THE CRANE is in top form and his last race at Belmont Park was convincing of his class when he finished second to Snap Back. PENCADER should be in the money. JAMBALAYA also is very fast.

FOURTH RACE—THE BEASEL at 110 pounds should prance home in the Round Bay fourth race and secondary feature. She carried 126 pounds and beat Clock Tower and others in her last Belmont race. RIP VAN WINKLE is rated the contender. He is ready for one of his best races. CHESTNUT OAKS is also dangerous and has all of his speed.

SIXTH RACE — MOUTHPIECE is much the best of his field in the sixth. DUNFERN appears the contender. Both like a route. FERVID should hold the show money.

SEVENTH RACE — SHANTUNG is best in the seventh race at a mile and a furlong, but there is doubt about getting in as he is fifth on the list of eligibles. FIVE OAKS should be an easy second, and first is SHANTUNG fails to start. WORKLESS ought to hold the others safe.

HAVRE DE GRACE, MD., CHART, SEPT. 22, 1931.

WEATHER, CLEAR. TRACK, FAST.

FIRST RACE—Six furlongs. Purse, $1,300; claiming. For 2-year-olds. Start good from stall gates. Won driving; place, same. Went to post at 2:15. Off at 2:20½. Winner, John F. Schorr's br. f. (2), by Messenger—Devil's Garden. Trained by owner. Value to winner, $950; second, $200; third, $100; fourth, $50. Time, 0:24, 0:48 4-5, 1:14 2-5.

Horses	Wgt.	Post	St	¼	½	Str.	Fin.	Jockeys	Straight
PLAYING	113	6	4	5h	4h	1nk	1h	Burke	$11.75
DUSTEMOFF	114	9	7	7h	6nk	2h	2 1	Callahan	7.35
LINE OF FIRE	116	5	8	9h	10 4	3 1½	3 1½	Fields	2.90
FLAMING MAMIE	113	11	1	2h	2h	4½	4nk	Snider	*2.55
POMPEIA	108	8	9	8 1	9h	8 2	5nk	Knapp	14.95
RIVET	113	2	5	6h	7½	6h	6 1	Remillard	10.45
FIFE	113	7	3	4nk	3 1½	7 2	7 4	Bejshak	16.15
BEAUTY BRIDE	115	3	2	1 1	1½	5nk	8½	Garner	14.15
MAJOR GENERAL	111	1	6	3½	5 1½	9 2	9 1	Haines	45.95
BRIGHT MOON	113	10	11	10 2	8 2	10 3	10 2	Meyer	40.30
HOT SCOTCH	116	12	10	11 3	11 4	11 4	11 4	Harrison	*
BLACK PRINCESS	108	4	12	12	12	12	12	Roussel	*

*Field.

Two-dollar mutuels paid—PLAYING, $25.50, $13.80, $7.70; DUSTEMOFF, $9.00, $6.10; LINE OF FIRE, $3.50.

PLAYING hurried into a forward position and, racing in her best form, responded with good courage to take command in the final furlong, but had to be vigorously ridden to withstand DUSTEMOFF. Latter worked his way up steadily on the outside and finished fast for the closing drive. LINE OF FIRE, shuffled back directly after the start, was unable to secure racing room in the first half mile while racing on the inside. Fields sent him through on the inside of the leaders when midway the home stretch, but Burke came over with PLAYING and forced Fields to take his mount up. FLAMING MAMIE weakened during the final three furlongs. POMPEIA was racing strongly at the end. RIVET raced well. FIFE tired. BEAUTY BRIDE stopped badly after five furlongs.

SECOND RACE—Mile and seventy yards. Purse, $1,300. For maiden 3-year-olds. Start good from stalls. Won driving; place, same. Went to post at 2:50. Off at 2:53. Winner, Mrs. John Hay Whitney's ch. c. (3), by Boniface—Storm Bound. Trained by J. W. Healy. Value to winner, $950; second, $200; third, $100; fourth, $50. Time, 0:24 4-5, 0:49 2-5, 1:15 2-5, 1:41, 1:44 3-5.

Horses	Wgt.	Post	St	¼	½	¾	Str.	Fin.	Jockeys	Straight
BOUNDLESS DEEP	112	6	4	3 1	2nk	2 1½	2 2	1nk	Workman	$4.10
MARGARET MC	109	4	2	1 1¼	1 2	1nk	1h	2 5	Remillard	7.55
CAPLIN	112	3	8	4 1	1 1	3 1¼	3 3	3 3	Bejshak	.75
ASTRAKHAN	109	5	3	5½	6 1½	4 1	4 2	4 4	Maiben	20.85
MONOCLE	112	2	7	2h	3 1	5 2	5 4	5 1	Gordon	63.15
POURBOIRE	112	7	6	8 1	5h	6 4	6 2	6 3	Ellis	13.40
KITTY GRAVES	109	1	1	9	9	8 2	8 2	7 1	Meyer	106.65
HENRY L.	112	9	9	7 1	7 3	7 3	7 1	8½	Callahan	156.70
LEACY	112	8	5	8 1	8h	9	9	9	Garner	144.10

Two-dollar mutuels paid—BOUNDLESS DEEP, $10.20, $5.70, $3.00; MARGARET MC, $5.40, $2.70; CAPLIN, $2.20.

BOUNDLESS DEEP, prominent from the start, followed the pacemakers closely for six furlongs, slipped through on the inside of MARGARET MC rounding the final turn, withstood a stout drive gamely and was up inside the final furlong. MARGARET MC outran her field to the first turn, was steadied along in front and continued willingly when put to a drive. CAPLIN lacked early speed, was put to pressure through the final half mile, but was held safe. ASTRAKHAN could not menace during the final drive. MONOCLE tired. The others had no excuses.

THIRD RACE—Six furlongs. Purse, $1,300; claiming. For 3-year-olds and upward. Start fair from stalls. Won driving; place, same. Went to post at 3:25. Off at 3:34. Winner, W. E. Caskey's b. c. (4), by Peter Pan—Washoe Belle. Trained by W. E. Caskey. Value to winner, $950; second, $200; third, $100; fourth, $50. Time, 0:23 4-5, 0:47 4-5, 1:13 2-5.

Horses	Wgt.	Post	St	¼	½	Str.	Fin.	Jockeys	Straight
PHILLIP	118	6	2	2h	2 1	1h	1½	Steffen	$2.40
WHISP	115	4	8	7 1	7 3	3½	2nk	Burke	11.00
THE HEATHEN	115	10	1	1 1	1 1½	2 1	3½	Bejshak	2.00
ALDERSHOT	116	1	6	6 3	6 1½	4 4	4 1	Roussell	42.50
BUB M'FARLAND	115	8	7	8 3	8 1	5 1	5 1	Maiben	25.75
ROCK BELLE	102	9	10	9½	9 2	6 3	6 3	Knapp	6.80
FLYING MAX	115	2	9	10	10	8 2	7 4	Fields	65.35
HOLD	115	5	4	4 1	4 1	7 1	8 5	Workman	10.35
FLYER	117	3	5	3 4	3½	9 1	9 2	Guerra	42.70
PORTCODINE	111	7	3	5 1¼	5h	10	10	Redding	30.60

Two-dollar mutuels paid—PHILLIP, $6.80, $3.90, $3.20; WHISP, $6.70, $4.10; THE HEATHEN, $3.00.

PHILLIP, a keen factor from the start, raced THE HEATHEN into submission in the first five furlongs, assumed command when straightened into the home stretch and held on determinedly to withstand WHISP. Latter, away slowly and badly outrun in the early stages, circled his field and finished with a belated rush. THE HEATHEN displayed good early speed, but tired when the real issue came. ALDERSHOT lost ground entering the home stretch, but was racing strongly at the finish.

FOURTH RACE—Five and one-half furlongs. Purse, $1,400. The Yorktown. For 2-year-old colts and geldings. Start good from stalls. Won driving; place, same. Went to post at 4:05. Off at 4:14. Winner, Valley Lake Stable's ch. c. (2), by Big Blaze—Mexican Tea. Trained by J. B. Partridge. Value to winner, $1,000; second, $225; third, $125; fourth, $50. Time, 0:23 2-5, 0:48 1-5, 1:00 3-5, 1:06 1-5.

Horses	Wgt.	Post	St.	¼	½	Str.	Fin.	Jockeys	Straight
BURNING BLAZE	122	8	7	4nk	4 1½	2 1½	1 4	Garner	$1.90
OUR FANCY	115	4	3	2h	3nk	4nk	2h	Meyer	6.70
CAPACITY	110	10	1	3 2	2 1½	3 1½	3h	Bejshak	16.70
WISE COUNT	110	5	2	1 1	1nk	1 1	4½	Ellis	6.55
FREDERICK	110	3	4	6½	6 2	5 1¼	5 1	Burke	*15.75
MEXICO	110	7	5	5½	5 2	6 2	6nk	Remillard	4.80
CLOTHO	112	11	6	7h	7 1½	8nk	7½	Workman	11.10
ELECTION DAY	108	6	10	10h	8 1½	7h	8 1	Maiben	44.50
SNOBFUL	113	9	11	9h	9½	9 1	9 1	Coltiletti	74.25
ESPINACA	113	1	9	11 2	10 1	10 2	10 1½	Kurtsinger	22.10
SCION	108	2	12	12	12	11 1	11 1	Callahan	*
MAKING BUBBLES	108	12	8	8 1	11 1	12	12	Gooler	*

*Field.

Two-dollar mutuels paid—BURNING BLAZE, $5.80, $4.40, $3.20; OUR FANCY, $6.50, $4.50; CAPACITY, $5.90.

BURNING BLAZE entered contention with a rush, was forced to race on the outside for racing room, closed stoutly when shaken up during the stretch run and drew out smartly after taking command inside final furlong. OUR FANCY, a keen factor throughout, held on well when the real test came. CAPACITY forced a steady early pace, made a determined bid entering the stretch and fought it out gamely. WISE COUNT displayed keen early speed, saved ground, but tired during the final furlong. He may have needed this race. FREDERICK raced well. MEXICO could not improve his position.

FIFTH RACE—One and one-sixteenth miles. Purse, $1,800; allowances. The Loch Haven. For 4-year-olds and upward. Start good from stalls. Won driving; place, same. Went to post at 4:45. Off at 4:51½. Winner, S. W. La Brot's b. c. (4), by Lucky Hour—Mollie King. Trained by W. Irvine. Value to winner, $1,300; second, $300; third, $150; fourth, $50. Time, 0:25, 0:50, 1:15, 1:40, 1:46.

Horses	Wgt.	Post	St.	¼	½	¾	Str.	Fin.	Jockeys	Straight
FORTUNATE YOUTH	107	3	2	1 1¼	1h	1h	1h	1ns	Remillard	$5.80
WHITE CLOVER II	110	2	5	5	3h	2 1	2½	2 1	Coltiletti	1.75
HOT TODDY	107	5	4	4 1	5	4 1½	3 2	3 1½	Maiben	6.55
MORSEL	107	1	1	2 4	2h	3 1½	4 3	4 1	Garner	2.10
QUARTER DECK	103	4	3	3 1	4 1	5	5	5	Callahan	10.60

Two-dollar mutuels paid—FORTUNATE YOUTH, $13.00, $4.20, $2.90; WHITE CLOVER II, $3.30, $2.50; HOT TODDY, $3.20.

FORTUNATE YOUTH went into an easy lead and raced along under stiff restraint until leaving the back stretch, responded to pressure when entering the home stretch and just lasted long enough. WHITE CLOVER II broke slowly, was repeatedly bothered by HOT TODDY until reaching the back stretch, moved through on the inside to reach the pacemakers, then came to the outside to finish courageously.

SIXTH RACE—One and one-sixteenth miles. Purse, $1,300; claiming. For 3-year-olds. Start good from stalls. Won driving; place, same. Went to post at 5:20. Off at 5:32. Winner, John Goff's blk. f. (3), by Flying Ebony—Columbia. Trained by F. Williams. Value to winner, $950; second, $200; third, $100; fourth, $50. Time, 0:25, 0:49 3-5, 1:15, 1:41 2-5, 1:47 3-5.

Horses	Wgt.	Post	St.	¼	½	¾	Str.	Fin.	Jockeys	Straight
ALL COLUMBIA	107	1	1	2 1	2½	1nk	1nk	1h	Callahan	$5.95
SAND BELL	109	5	4	3½	3nk	2 4	2 3	2 4	Phillips	4.00
FOURTH WARD	107	10	10	6½	5½	5 1	3 4	3 4	E. Smith	10.30
JIMMY D.	109	3	12	12	11¼	10 3	6 2	4h	Bejshak	33.55
MEEK	109	2	3	3h	9½	6nk	4 1	5 1½	Remillard	13.20
SIR WRACK	104	9	8	7 1	8 2	8 2	5½	6nk	Godfrey	100.60
ROYAL ROCK	112	12	5	1h	1nk	4nk	8 1	7½	Luther	12.90
MISS MAC	107	4	2	4nk	4h	7½	7 1½	8½	Lauch	*17.55
TRAUFEY	104	11	6	5n	7nk	9½	9 2	9 4	Knapp	27.65
VISIONARY	115	7	7	10 3	10 2	11 1	11 2	10 1	Maiben	*
ALBAZANO	119	8	9	9nk	6nk	3h	10 1¼	11 1	Workman	1.85
OLD SOL	107	6	11	11 3	12	12	12	12	Wholey	*

*Field.

Two-dollar mutuels paid—ALL COLUMBIA, $13.90, $6.30, $4.70; SAND BELL, $5.10, $4.00; FOURTH WARD, $4.00.

ALL COLUMBIA, away in the first flight and forcing a good early pace, raced ROYAL ROCK into submission, continued willingly under vigorous pressure and outstayed SAND BELL. Latter, well placed from the beginning, made a bold challenge when entering the home stretch and fought it out gamely. FOURTH WARD improved his position on the outside, but could not menace the first two. JIMMY D., slow to begin, closed a big gap. MEEK was unable to reach the leaders. ROYAL ROCK tired.

SEVENTH RACE—One and one-sixteenth miles. Purse, $1,300; claiming. For 3-year-olds. Start good from stalls. Won driving; place, same. Went to post at 6:01. Off at 6:04½. Winner, F. J. Buchanan's b. g. (2), by Prince Pal—Massey. Trained by J. W. Healy. Value to winner, $950; second, $200; third, $100; fourth, $50. Time, 0:24 2-5, 0:49 3-5, 1:15, 1:41 3-5, 1:48.

Horses	Wgt.	Post	St.	¼	½	¾	Str.	Fin.	Jockeys	Straight
REDIVIVUS	113	12	6	4 1	3 1	1½	1 2	1 1	Workman	$14.80
BOB'S PLAY	112	6	8	7h	8h	5 1	3 1½	2 1	Roussell	2.05
AIRWAY	114	4	4	8½	4 1	3½	2nk	3 1½	Callahan	4.35
JORICO	110	11	11	10h	10½	10 1	4 1½	4 1	Lauch	10.75
GRADISET	104	2	1	2 1	2h	4h	5h	5 1	Knapp	*23.25
TANTALIZING	111	9	12	11¼	11h	11½	11 2	6 1¼	Meek	5.45
VERVE	104	1	2	1nk	1½	2nk	6nk	7 3	E. Smith	*
BLAZE BY	112	8	10	9½	9 1½	9 1	9 1	8 2	Redding	31.15
RUNNING GIRL	106	10	5	3½	7½	8nk	8½	9 4	Hebert	60.65
MUSKODAY	112	5	7	5½	5h	6h	7 3	10 1	Burke	25.95
SUN DREAMER	112	3	3	6h	6½	7h	10½	11 1	Steffen	7.75
ROSE HOGAN	106	7	9	12	12	12	12	12	Meade	*

*Field.

Two-dollar mutuels paid—REDIVIVUS, $31.60, $11.70, $5.90; BOB'S PLAY, $4.50, $3.10; AIRWAY, $3.70.

REDIVIVUS, hustled into a forward position and kept under slight pressure, moved up fast when leaving the back stretch, wore the leaders down and had enough in reserve to stall off BOB'S PLAY. Latter, slow to get into full stride, met with interference rounding the far turn, swung to the outside thereafter and closed stoutly. AIRWAY finished with good energy. JORICO began very slowly, worked his way up steadily and showed a winning effort. GRADISET could not keep pace when pressed.

KINGS PARK RESULTS.

(Associated Press.)

FIRST—Six furlongs; purse, $400; claiming; for 3-year-olds and upward.
Laftar, 111 (Horn) 7.50 3.95 3.15
English Maid, 111 (Martin) 6.50 4.40
Jonah, 111 (Peake) 3.00
Crispie Seth, Fateful, Eugene S., Peleg, Kaulana, General Clinton, Balai d'Or, Hanky Rice and Dolly Dunbar also ran. Time, 1:19 2-5.

SECOND—Six furlongs; purse, $400; claiming; for 3-year-olds and upward.
Lawless, 111 (Bair) 4.00 2.70 2.65
Amen Ra, 114 (Duggan) 3.40 3.50
Ragus, 111 (Peake) 9.40
Calabria, Burbeth, Thistle Beauty, Mad Sketch, Sun Lynn, Sister Adele, Hurstland, Kia and Williford also ran. Time, 1:20 4-5.

THIRD—About 5½ furlongs; purse, $500; claiming; all ages; Canadian foaled.
Candy Man, 110 (Rose) 4.15 2.80 2.30
Irish Sphere, 111 (Laurin) 2.70 2.30
Optical, 111 (Wall) 2.40
Wigtot, Rapid May, Haplite, Tender Bud, Jus of Gold, Flora and First Day also ran. Time, 1:11 1-5.

FOURTH—One mile and 50 yards; purse, $500; claiming; for 3-year-olds and upward.
Galoppette, 108 (Wall) 11.10 5.05 3.80
London Dock, 113 (Horn) 4.50 3.10
Glory B., 112 (Laurin) 6.10
Attire, Handworker, Kaurl, Willrain, Gourdin, Sanction and Great Rock also ran. Time, 1:49.

FIFTH—One and one-eighth miles; purse, $500; claiming; for 3-year-olds and upward.
High Player, 110 (Kennedy) 9.60 5.35 3.60
Double Dare, 115 (Laurin) 6.50 3.75
Algara, 106 (Horn) 3.45
Woolorac, My Betty and Fair Margery also ran. Time, 2:02 2-5.

SIXTH—One mile and 50 yards; purse, $500; claiming; for 3-year-olds and upward.
Tempter, 112 (Ralls) 4.20 3.60 3.15
Brother Johnson, 115 (Duggen) 4.45 5.15
Polly's Folly, 108 (G. Horn) 8.80
First Edition, Trife, Alloy, Vernon, Pygmalion and Pal's Meadow also ran. Time, 1:50 2-5.

SEVENTH—Six furlongs; purse, $300; claiming; for 3-year-olds and upward.
Silver Canopy, 106 (Hicks) 10.60 5.65 4.20
Talky, 107 (Spencer) 6.50 5.65
Banjo, 110 (Peake) 2.90
Margaret Cal, Staccato, Granite Dust and Dick Weidel also ran. Time, 1:20 2-5.

CRANWOOD RESULTS.

(Associated Press.)

FIRST—Futurity course (170 feet less than 6 furlongs); purse, $400; claiming; for 3-year-olds and upward.
Noble Wrack, 112 (Hobart) 8.00 5.20 2.20
Agitate, 109 (Buck) 4.00 2.20
Green Isle, 110 (Palumbo) 2.20
Quadrill, Bunny East, Col. Fallon, Belle Morean and Walter Lister also ran. Time, 1:12 2-5.

SECOND—Futurity Course; purse, $400; claiming; for maiden 2-year-olds.
Opossum, 116 (Wallace) 6.20 3.00 2.40
Mercy B., 111 (Level) 2.60 2.20
Nancy Kerr, 111 (Vuillemot) 2.20
Espy B., Frisky Worker, Princess Moon, Gambay and Fair Arrow also ran. Time, 1:12 4-5.

THIRD—Six furlongs; purse, $400; claiming; for 3-year-olds and upward.
Corbeau, 107 (Buck) 7.20 3.40 2.40
Broadmoor, 118 (Wallace) 3.00 2.40
Lynn Barkley, 115 (D. Froggatte) 2.80
Knee Glader, Dark Angel, Beekeeper, Annawan and Brimsey also ran. Time, 1:14 3-5.

FOURTH—One mile and seventy yards; purse, $400; claiming; for 3-year-olds and upward.
Kentucky Lad, 116 (Froggatte) 6.00 4.00 2.20
Bunn Ouderkirk, 108 (Wallace) 12.40 2.40
Rod and Reel, 107 (Reeves) 2.20
King Kelly, Flamma, Nos Redna, Atador and Lullie Belle also ran. Time, 1:48 3-5.

FIFTH—One mile and seventy yards; purse, $400; claiming; for 3-year-olds and upward.
As Fair, 113 (Fermin) 7.80 3.80 2.40
Tyrol, 109 (Reeves) 3.40 2.20
Yarrow, 106, Leblanc) 2.20
Switch On, Bilson, Standard Bearer, My Toots and Shakitup also ran. Time, 1:48 2-5.

SIXTH—One and one-sixteenth miles; purse, $500; claiming; for 3-year-olds and upward.
Oh Yeah, 111 (Barrett) 4.40 3.00 2.20
Panorel, 110 (Buck) 3.40 3.00
Lucky Nancy, 112 (Reeves) 2.80
Nancy Byrd, Nosduh, Sunday Clothes and Bavelle Fronk also ran. Time, 1:50 4-5.

SEVENTH—One and one-sixteenth miles; purse, $500; claiming; for 3-year-olds and upward.
Mac Fogle, 115 (Dellow) 6.20 3.40 3.60
Calzona, 104 (Coher) 3.40 2.80
Frank Hawley, 109 (Vuillmot) 4.60
Sport, Jimmy Finn, On Trial, Golden Powder and Wentz also ran. Time, 1:50 1-5.

LINCOLN FIELDS RESULTS.

FIRST — Six furlongs; purse, $1,200; Maplewood Purse; special weights; maiden 2-year-old fillies.
Mayetta, 115 (Allen) 9.60 3.96 3.32
Zina, 115 (McAuliffe) 4.94 3.38
†Melodeon, 115 (McCoy) 7.62
Subtlety, Ethelwin, Cherry Heart, Maridel, †Rufle, Martha D., Lady Ara, Chero Hill, Sweep Lady also ran. Time, 1:15 2-5.
†Barz entry.

SECOND—Six furlongs; purse, $1,200; claiming; 3-year-olds and upward.
Dick Morris, 114 (Landolt) 10.10 3.50 2.56
Celtic Prince, 112 (Allen) 3.06 2.36
Nifty, 104 (Neel) 2.84
St. Jim, Bourbon Maid, Charm, El Relicario, High Pockets, Bosafabo, Fair Missie, Sam Cole, Bag Smasher also ran. Time, 1:13.

THIRD—Six furlongs; purse, $1,300; claiming; Irving Park Purse; 2-year-olds.
Curmudgeon, 108 (Landolt) 8.26 4.90 3.46
Miss Tulsa, 107 (Corbett) 10.44 5.64
Lejoy, 112 (Jones) 3.78
Ikard, Monks First, Chepera, French Honey, Discorbolus, Dis Dat, Six Bits also ran. Time, 1:13 1-5.

FOURTH—One mile; purse, $1,300; claiming; 3-year-old fillies (out of chute).
Englewood, 109 (Dyer) 24.28 9.76 6.46
In Haste, 103 (McCoy) 4.38 4.06
Alfaye B., 108 (Roble) 7.78
Sweep Past, Durva, Occurrence, Princess Peggy, Generola, Chicago Girl also ran. Time, 1:38 2-5.

FIFTH—Six furlongs; purse, $1,500; White City Purse; allowances; 3-year-olds and upward.
Pansy Walker, 109 (Dyer) 3.86 3.18 2.38
Don Leon, 107 (Fisher) 6.60 3.92
My Dandy, 115 (Allen) 2.58
Karl Eitel, Fiddler, Tannery, Hot Shot, Eskimo also ran. Time, 1:11 3-5.

SIXTH—One and one-sixteenth miles; purse, $1,300; claiming; 3-year-olds and upward.
Willa, 109 (Neel) 3.52 2.82 2.28
Bide a Wee, 110 (Riley) 6.34 3.10
Finnic, 108 (Jones) 2.48
Genghis Khan, Lieut. Russell, Racketeer, Judge Lueders also ran. Time, 1:45 4-5.

SEVENTH—One and one-eighth miles; purse, $1,300; claiming; 3-year-olds and upward.
T. Flowers, 113 (Corbett) 44.16 19.08 10.40
Vermiculite, 112 (Allen) 7.36 4.02
Ladrone, 113 (Jones) 3.46
Trudgeon, Tommy Tickle, Lady Bienville, Aye Ready, Wizardry, Union W., Annan, Griffin also ran. Time, 1:53.

AQUEDUCT RESULTS.

(Associated Press.)

FIRST—Seven furlongs; purse, $1,000; claiming; 4-year-olds and upward.
Indian Scout, 115 (Catrone) 1-1, 1-2, 1-4
Scatter, 115 (Fator) 1-1, 3-5
Bird of Prey, 115 (McKechney) 5-1
Odds, Coin Collector, Gay Colors, Bob Shannon, Shata Grafton, Croyden, Glad Effort also ran. Time, 1:27 2-5.

SECOND—Two miles; purse, $1,200; the Sweepment Steeplechase; 3-year-olds and upward.
Silver Skin, 113 (Bostwick) 3-2, 1-2, 1-4
Peacock, 142 (Bassett) 6-1, 3-1
Barometer, 133 (Lambert) 8-5
Snicker Snee, Billy Buttons, Game Coq, Jack Anthony, Kings Navy, Supremity, †Arundel, †Dionysis, Slow Poke also ran. Time, 3:53 3-5.
†Trainer C. H. Douglas entry.

THIRD—Five furlongs; purse, $2,000 added; the Bellerose claiming stakes; 2-year-olds.
Renaissance, 110 (Fator) 5-1, 5-2, 6-5
Villon, 103 (Long) 5-2, 6-5
Brandon Mint, 107 (Barnes) 2-1
Uncanny, Regula Baddun, Lady Blue, †Jack B. Affirmative, Trombone, Emancipate, Brave and Bold, Evening, Allenfern, †Habanero also ran. Time, 1:00.
†C. V. Whitney entry.

FOURTH—One and one-sixteenth miles; purse, $1,000; claiming; 3-year-olds and upward.
Deedle, 107 (Prior) 11-5, 7-10, 1-3
Little Nap, 114 (Fator) 4-1, 2-1
Don Pedro, 119 (Decamillas) 1-1
Night Patrol, Dress Ship, Garlic, Farmer, Al Neiman also ran. Time, 1:45.

FIFTH—Five furlongs; purse, $1,000; the Diamesha; special weights; maiden 2-year-old fillies.
Star Fire, 115 (Bethel) 16-5, 6-5, 3-5
†Exhilarate, 115 (Kelsay) 8-5, 4-5
Sobieta, 115 (Thurber) 1-2
Rush, †Merry Gal, Tittanita, Glad Princess, Westy's Folly, Panshala, Minister Bell, Diane de Poitiers also ran. Time, 1:00 2-5.

SIXTH—Five furlongs; purse, $1,000; claiming; maiden 2-year-olds.
Phantom Rock, 115 (Mann) 12-1, 4-1, 2-1
Big Blow, 115 (Catrone) 7-10, 1-4
Johnny, 115 (Garner) 8-5
Zevar, †Quick One, †Jayarbe, Highest Point, Anna V. L., Westy's Queen also ran. Time, 1:00 2-5.
†W. E. Worley entry.

STRANGE AS IT SEEMS —By John Hix

THE Mount of the Holy Cross, near Leadville, Colo., is 13,978 feet above sea level. The cross, which is 2,000 feet in length, is shaped by immense crevices in the side of the mountain. Showdrifts in these ravines remain frozen when the rest of the mountain is free from snow, forming a giant white cross that is visible for many miles.

• • • •

Cy Williams and Bill Middlekauff knocked each other down 50 times in three rounds to determine which was the best man in the University of Florida. Cy and Bill were both tackles on Florida U's football team and, although the bout was a friendly affair, it goes down in the records as one of the roughest. Williams relates that so evenly matched were they, that it was simply a case of one knockdown after another. Both fighters refused to take advantage of time out on the floor. When one was knocked down he was back on his feet in a flash, and usually turned the trick on his opponent. One or the other was on the floor throughout the fight. At the end of the third round, Williams was awarded a decision because he had managed to get in more blows than Middlekauff.

• • • •

Any reader wanting further proof of anything depicted here should address the author, care of The Washington Post, and inclose a stamped and self-addressed envelope for reply.
JOHN HIX.

Tomorrow: 60 Years in Bed.

Colors give added realism to strange things and happenings illustrated by John Hix on a full page in The Sunday Post.

CRANWOOD ENTRIES.

(Associated Press.)

FIRST RACE—Futurity course; purse, $400; claiming; for 3-year-olds and upward.
1 De Wet.....113 | 8 Cht. Cheaters..115
2 Rock Reef.....116 | 9 Kings X.....116
3 Sunview.....116 | 10 Trying.....109
4 Expiate.....115 | 11 Sun Dance.....109
5 Orestes II.....115 | 12 Free Helen.....116
6 Zan.....115 | 13 Black Paul.....116
7 Pan Blaze.....109

SECOND RACE—Futurity course; purse, $400; claiming; for 2-year-olds.
1 Balance All.....103 | 8 Chief's Gypsy..112
2 Kitty O'Way.....116 | 9 Carrots.....106
3 Wild Kitty.....116 | 10 Esplanade.....103
4 Eyck.....112 | 11 Kitty F......109
5 Chow Mein.....109 | 12 Meal Money.....109
6 Snooks.....109 | 13 Fortuna Mia.....115
7 Harvest.....103

THIRD RACE—Six furlongs; purse, $400; claiming; for 3-year-olds and upward.
1 *Noon Play.....102 | 6 *Lassa.....107
2 Ben Blair.....110 | 7 Florence Dolan..113
3 Gov. Peay.....110 | 8 Silver Wave.....111
4 Rip the Rip.....107 | 9 Bilson.....107
5 Shorty.....103

FOURTH RACE—Futurity course; purse, $400; claiming; for 4-year-olds and upward, fillies and mares.
1 Golden Locks.....111 | 8 Acquire.....111
2 Kinfolks.....114 | 9 Bavelle Fronk..111
3 Jack O'Leen.....114 | 10 Prim Virginia..114
4 Lady Muriel.....111 | 11 Moreover.....114
5 Princess Elsie..114 | 12 Charbuel.....114
6 Choir Invisible.111 | 13 Quadrille.....111
7 Lady Assagai.....114

FIFTH RACE — Five furlongs; purse, $450; claiming; the Ladies Race; for 3-year-olds and upward.
1 Adorable.....135 | 4 Heatherwine.....135
2 Finnish Sweep.135 | 5 Agitate.....135
3 Mr. Twin.....135 | 6 Donora.....135

SIXTH RACE—One and one-sixteenth miles; purse, $400; claiming; for 3-year-olds and upward.
1 The Khan.....112 | 6 Clearance.....118
2 Our Own.....112 | 7 Atlas.....106
3 Saturday Night.115 | 8 Punkie.....112
4 Woody Long.....112 | 9 *Dame Rumor..104
5 *Don T......116

SEVENTH RACE—One and one-sixteenth miles; purse, $400; claiming; for 3-year-olds and upward.
1 *Justa Flapper.107 | 5 Potent.....118
2 *Long Joe.....110 | 6 Rocky Way.....118
3 *Alb't Blanton.113 | 7 *Shakitup.....113
4 *Rosie Cora.....107 | 8 One Alone.....111

EIGHTH RACE—One mile; purse, $400; claiming; for 3-year-olds and upward.
1 *Ritzy.....102 | 5 *Lucky Drift...108
2 *Lord Marmion.106 | 6 *Jimmy Finn...111
3 *Jack Up.....105 | 7 Spring.....110
4 Lightfoot Don..105 | 8 Beekeeper.....108

KINGS PARK ENTRIES.

(Associated Press.)

FIRST RACE—Six furlongs; purse, $400; claiming; for 2-year-olds.
1 Big Grass... 103 | 5 Deserve..... 109
2 Fran. Smitha 103 | 6 Brn. Supinst. 115
3 M. Avondale. 109 | 7 Suranto..... 113
4 Lit. Turtle.. 115

SECOND RACE—Six furlongs; purse, $400; claiming; for 3-year-olds and upward.
1 Fawnie D. .. 112 | 9 Scott 115
2 King Charles 115 | 10 Southland F. 112
3 Jonah ..... 112 | 11 Catalog 107
4 D. Bragwain. 107 | 12 High Dell... 112
5 Illumine .... 112 | 13 Balai D'Or.. 112
6 My Helen... 112 | 14 Hanky Rice.. 112
7 Mad Sketch.. 112 | 15 Eugene S. .. 112
8 Light Nun... 107 | 16 Sull. Trail.. 115

THIRD RACE—Six furlongs; purse, $400; claiming; for 3-year-olds and upward.
1 *Sucrose ... 107 | 10 Red Blaze.. 112
2 Fateful ..... 112 | 11 Retainer ... 107
3 Caro. Barker. 107 | 12 T. Breslauer. 112
4 Cosican ..... 112 | 13 Amenra 115
5 Donn Byrne. 112 | 14 Sun Lynn... 112
6 Vandover ..... 112 | 15 Collington .. 112
7 *Peter M. .. 107 | 16 Sunny Star.. 112
8 Williford .... 107 | 17 Lawless 112
9 Ragus 112

FOURTH RACE—One mile and 50 yards; purse, $500; claiming; for 3-year-olds and upward.
1 First Edition 115 | 7 Handiworker. 108
2 Last Cent.... 111 | 8 My Betty ... 104
3 *L. Essington 103 | 9 Ky. Colonel. 111
4 Sue Barker.. 111 | 10 Glory B. 111
5 Marvella .... 101 | 11 Willrain 115
6 Pygmalion ... 114 | 12 Hurstland .. 108

FIFTH RACE—Six and one-half furlongs; purse, $500; claiming; for 3-year-olds and upward.
1 Oneulike ... 111 | 5 High Metal... 107
2 Star King... 110 | 6 Londsun 110
3 Collor. Rose. 102 | 7 Observation . 110
4 Zachary 102

SIXTH RACE—One and one-quarter miles; purse, $500; claiming; for 3-year-olds and upward.
1 Cano .... 107 | 6 Col. Gilmore.. 107
2 Floss .... 107 | 7 Gourdin 108
3 Alloy .... 107 | 8 *Turf King... 107
4 A.B.B'singer.. 107 | 9 Great Rock.. 107
5 Vernon ...... 107 | 10 Halside Guy. 107

SEVENTH RACE—One mile; purse, $500; claiming; for 3-year-olds and upward (Canadian foaled).
1 Peace Rock.. 105 | 5 Haplite 108
2 Pottery ..... 108 | 6 *Ore 100
3 Airport ..... 116 | 7 *Candy Man. 104
4 *Goeland ... 100

Morning Line

HAVRE DE GRACE.
By Bob Massey.

FIRST RACE.
General Court...6-1 | Tryabit.....30-1
Zosara.....20-1 | Hyklas.....8-1
Diggings.....8-1 | Nola.....30-1
General Blaze..30-1 | Fair Boy.....15-1
Kernewood.....20-1 | Clear Knight...30-1
Sabasta Pool...50-1 | Rose Blossom...15-1
Facchina.....50-1 | Jael.....15-1
My Desire.....4-1 | Hirsch entry.....3-1
Kanem.....20-1 | Barklie-Long ent.20-1

SECOND RACE.
Whipper Cracker 4-1 | Mine Sweeper...10-1
Tancred.....8-5 | Flagstone.....5-2
Negopoli.....20-1 | Raeburn.....12-1

THIRD RACE.
Vishnu.....20-1 | Overtime.....5-2
Golden Spur...30-1 | Louis Merryman.20-1
War Plane.....30-1 | Greylock.....50-1
Senado.....12-1 | Prince Feather..30-1
Jambalaya.....7-5 | Triple Threat...15-1
The Crane.....3-1 | Mad Wind.....5-1
Pencader.....6-1 | Springsteel.....12-1
Barcelona Pete..15-1 | Greentree entry.5-1

FOURTH RACE.
The Beasel.....4-5 | Rip Van Winkle.30-1
Avalon.....12-1 | Black Majesty...20-1
Robin's Egg.....8-1 | Magnifico.....3-1
Chestnut Oak...6-1 | Polly Play.....3-1

FIFTH RACE.
Flagstone.....20-1 | Sun Meadow....3-1
Clock Tower.....10-1 | Mate.....7-5
Backgammon...15-1 | Hillsborough...10-1
St. Brideaux.....5-1 | Halcyon.....12-1
Risque.....15-1 | Jeffords entry...8-1
Tred Avon.....12-1 |

SIXTH RACE.
Ancoda.....8-1 | Sir Wrack.....15-1
Dancing Mack..15-1 | Irish Maiden....8-1
Fervid.....6-1 | Dunfern.....3-1
Uncle Herman..20-1 | Mouthpiece.....3-1
Squeeze Play.....5-1 |

SEVENTH RACE.
Workless.....4-1 | Regulation.....15-1
Sunny Port.....8-1 | Daddy Nelson...20-1
Partnership.....20-1 | Finir.....12-1
Royal Charge...12-1 | Balmoral.....8-1
Abeth.....3-1 | Torrito.....50-1
Tinita.....30-1 | Judge Caverly...12-1
Five Oaks.....10-1 | Shan Tung.....10-1
Royal Panoply..4-1 | Crossbones.....20-1
Gun Man.....6-1 | Black entry.....15-1
Our Sis.....20-1 |

AQUEDUCT ENTRIES.

(Associated Press.)

FIRST RACE—Five furlongs; purse, $1,000; claiming; for 2-year-old maidens.
1 St. Carl.....113 | 5 Westy's Fox. 107
2 Flying Don.....107 | 6 Indulgence.. 107
3 Forewarned.....107 | 7 Bety. Farrell. 108
4 Chatmoss.....107 | 8 Soap Bubble. 107

SECOND RACE—Seven furlongs; purse, $1,000; condtions; for 3-year-olds and upward.
1 Jo Z. Miller.. 110 | 6 Rocky News.. 115
2 Waterway .... 110 | 7 Archy 110
3 Torealong .... 113 | 8 Prioress 112
4 Chaumont .... 110 | 9 Ebb and Flow 115
5 Prize Day.... 112 | 10 Thais 112

THIRD RACE—Six furlongs; purse, $2,000 added; the Woodmen Claiming Stakes; for 3-year-olds and upward.
1 Blue Day ... 107 | 7 Ton. Princess 107
2 Squeaky ..... 110 | 8 †Condescend.. 100
3 Polygamous .. 110 | 9 Bathorse 105
4 Knowlton .... 105 | 10 Pennate 115
5 *St. Francis. 110 | 11 Hibala 115
6 Glidelia 105

FOURTH RACE—(Substitute race); 1 mile; purse, $1,200 added; claiming; for 3-year-olds and upward.
1 *Bound Deep 108 | 5 †Prince Toy.. 108
2 Alcman ..... 120 | 6 Wolf Run ... 109
3 *Donie ..... 109 | 7 Verdi 113
4 Black Feather 109

FIFTH RACE—(Substitute race); 1 miles; purse, $1,200 added; claiming; for 3-year-olds and upward.
1 Sidney G. ... 110 | 5 Rock Dun ... 126
2 Light View .. 112 | 6 †Glad Effort. 103
3 *Highwood ... 103 | 7 June Moon ... 110
4 At Random.. 109 | 8 *Ch. Warrior. 111

SIXTH RACE—One and one-eighth miles; purse, $1,000 claiming; for 4-year-olds and upward.
1 Gadalong ..... 110 | 6 Noine 110
2 †Chief's M'er. 103 | 7 Boris 113
3 Ceylon Prince 110 | 8 Windswept ... 110
4 Crenalan .... 113 | 9 Vendee 110
5 Star Run .... 110 | 10 †Athens 103

*5 lbs. apprentice allowance claimed.
†7lbs. apprentice allowance claimed.
Weather, clear; track, fast.

LINCOLN FIELDS ENTRIES.

(Associated Press.)

FIRST RACE—Six furlongs; purse, $1,200; claiming; for 2-year-old fillies.
1 Marlene .....115 | 10 Catherine Fox.112
2 *French Wench.100 | 11 Inscrutable ...106
3 Volcry .....106 | 12 Water Hen....108
4 Precede .....108 | 13 Argon 108
5 Fluent .....108 | 14 *Imelda 100
6 Miss Myrtha...106 | 15 Memorandum ..115
7 Gloria Diane...105 | 16 El'nor's Choice.108
8 *Lazy Mary...103 | 17 Sabina H. 108
9 Bonnet .....108 | 18 *Cousin Judy..100

SECOND RACE—Six furlongs; purse, $1,200; claiming; for 3-year-olds and upward.
1 St. Agnes.....107 | 11 Oregon Citizen.115
2 *Shackelford ..110 | 12 Tea Cracker...115
3 Don Alvaro.....110 | 13 The S'therner.115
4 *Lillian Tobin.107 | 14 Red C. Sister..112
5 Phantom Fire..115 | 15 *My Carolyne..107
6 River Forest ..115 | 16 Dry Dock 110
7 Lampblack ....115 | 17 Harry Kuhns...110
8 Gettin Even....110 | 18 Lady Gibson....110
9 Dark Ayr .....115 | 19 Bunthorne 115
10 Claret .....107 | 20 The Okah 110

THIRD RACE—Seven furlongs; purse, $1,200; allowances; the Washington Heights; for 3-year-olds and upward.
1 Tufinuf .....105 | 10 Monkeyshine ..110
2 Tiger Prince...110 | 11 De Swasey.....110
3 †Winning Hand.107 | 12 Silver Foot 108
4 Well Behaved..105 | 13 Very Well.....107
5 Flying Plum...102 | 14 †Truxton 110
6 Black Bull.....110 | 15 Quatre Bras II.106
7 Bugs Leary....110 | 16 Phantasime ...107
8 Kerry Green...106 | 17 Beautiful Doll.107
9 Overshady 105

†Mrs. E. Denemark entry.

FOURTH RACE—One mile; purse, $1,300; claiming; the Stickle; for 3-year-olds.
1 Who Win.....112 | 4 Bill Looney.....115
2 Mucker .....112 | 5 Nellie Custis....115
3 Islam .....112 | 6 Homer L. 110

FIFTH RACE—Seven furlongs; purse, $1,700; the Burr Oaks Handicap; for 3-year-olds and upward.
1 Brown Wisdom.109 | 4 Satin Spar.....107
2 Plucky Play.....109 | 5 Canfli 101
3 Hot Shot.....106 | 6 Kincsen 104

SIXTH RACE—One and one-eighth miles; purse, $1,300; claiming; for 4-year-olds and upward.
1 P. and Poetry..110 | 4 Dodgson 115
2 Suitor .....115 | 5 Rushing 108
3 Garnish .....107 | 6 *Chum 108

SEVENTH RACE—One and one-eighth miles; purse, $1,300; claiming; for 3-year-olds.
1 Torchfire .....108 | 9 Play Bird.....102
2 Spud .....108 | 10 Mai San.....102
3 Chas. Clarke...108 | 11 Liquidate 102
4 Inheritor .....108 | 12 Miss Caroline...107
5 Sun Mask.....110 | 13 Hyannisport ...108
6 Grey Kitty.....105 | 14 Arrowlike 107
7 Jay Walker.....112 | 15 Englewood 107
8 Drastic Delight.108

*Apprentice allowance claimed.

RACING SELECTIONS

(Associated Press.)

LINCOLN FIELDS.
1—Catherine Fox, Lazy Mary, Marlene.
2—Don Alvaro, Lady Gibson, Gettin Even.
3—Phantasime, Very Well, Bugs Leary.
4—Mucker, Nellie Custis, Islam.
5—Satin Spar, Plucky Play, Brown Wisdom.
6—Prose and Poetry, Dodgson, Suitor.
7—Jay Walker, Liquidate, Englewood.
Best Bet—Satin Spar.
—Louisville Times (A.P.).

FAIRMOUNT.
1—Bunting Lad, Parties, Prince Reno.
2—Bear Cry, Perfect Alibi, Linmast.
3—Fairyman, Aurica, Peter.
4—Merry Windsor, Jim Ormont, Alamae
5—Gracious Gift, Judge Direnzo, Nyack.
6—Thomas Seth, Sun Worship, Hypnotism.
7—Cash Play, Absolutely, Sterling Silver.
8—Tack, Red Likker, Shonna.
Best Bet—Tack.
—Louisville Times (A.P.).

AQUEDUCT PARK.
1—Westy's Fox, Flying Don, Indulgence.
2—Rocky News, Thais, Prioress.
3—Polygamous, Pennate, Knowlton.
4—Donie, Alcman, Verdi.
5—Lightview, Rockdun, Chief's Warrior.
6—Noine, Ceylon Prince, Vendee.
Best Bet—Donie.
—Louisville Times (A.P.).

HAVRE DE GRACE ENTRIES.

(Associated Press.)

FIRST RACE—Six furlongs; purse, $1,300; claiming; for 2-year-old maidens.
1 General Court.112 | 11 Kanem 112
2 Zosara .....113 | 12 *†Blue Damsel.104
3 *†Dunny Boy..107 | 13 *Tryabit 104
4 *Diggins .....107 | 14 Hyklas 112
5 General Blaze.116 | 15 Nola 109
6 ‡Broom Patch.109 | 16 Fair Boy.....112
7 Kernewood ...112 | 17 *Clear Knight.107
8 Sabastapool ..116 | 18 Rose Blossom..109
9 Facchina .....109 | 19 ‡Jungle Boy...112
10 My Desire.....109 | 20 Jael 109

†Mr. and Mrs. Max Hirsch entry.
‡A. Barkle and B. Long entry.

SECOND RACE—One mile and 70 yards; purse, $1,300; claiming; for 3-year-olds and upward.
1 Whippercracker.108 | 4 Mine Sweeper..103
2 Tancred .....113 | 5 Flagstone 110
3 Negopoli .....113 | 6 Raeburn 108

THIRD RACE—Six furlongs; purse, $1,300; the Port Deposit; for 2-year-olds.
1 †Byzantine .....109 | 10 Overtime 112
2 †Vishnu .....115 | 11 L. Merryman..109
3 Golden Spur...109 | 12 Greylock 112
4 War Plane.....109 | 13 Prince Feather.106
5 Senado .....115 | 14 Triple Threat..115
6 Jambalaya .....112 | 15 Mad Wind.....112
7 The Crane.....109 | 16 †Inglenook 109
8 Pencader .....115 | 17 Springsteel ...112
9 Barcelona Pete.109

†Greentree Stable entry.

FOURTH RACE—Six furlongs; purse, $1,500; the Round Bay; for 3-year-olds and upward.
1 The Beasel.....110 | 5 Rip Van Winkle.103
2 Avalon .....103 | 6 Black Majesty..110
3 Robin's Egg.....100 | 7 Magnifico 109
4 Chestnut Oak..104 | 8 Polly Play.....100

FIFTH RACE—One and one-sixteenth miles; purse, $20,000 added; the Potomac Handicap; for 3-year-olds.
1 Flagstone ..... 96 | 7 Sun Meadow...113
2 Clock Tower.....108 | 8 Mate 127
3 Backgammon ...108 | 9 Hillsborough ..108
4 St. Brideaux...121 | 10 †Ironclad 107
5 Risque .....111 | 11 †Tambour 110
6 Tred Avon.....107 | 12 Halcyon 106

†P. M Burch and W. M. Jeffords entry

SIXTH RACE—One and one-sixteenth miles; purse, $1,300; claiming; for 3-year-olds.
1 Ancoda .....109 | 6 *Sir Wrack.....101
2 *Dancing Mack.101 | 7 Irish Maiden.....109
3 Fervid .....111 | 8 Dunfern 112
4 *Uncle Herman.107 | 9 Mouthpiece 110
5 *Squeeze Play..107

SEVENTH RACE—One and one-eighth miles; purse, $1,300; claiming; for 4-year-olds and upward.
1 *Workless .....108 | 11 Regulation 113
2 Sunnyport .....108 | 12 *Daddy Nelson.103
3 Partnership .....108 | 13 †C. of Russia..108
4 Royal Charge.111 | 14 Finir 108
5 Abeth .....105 | 15 Balmoral 111
6 Tinita .....108 | 16 Torrito 108
7 Five Oaks.....109 | 17 Judge Caverly..111
8 Royal Panoply.108 | 18 *Shantung 107
9 Gunman .....107 | 19 Crossbones 109
10 Our Sis.....102 | 20 †All Blue.....111

†Mrs. W. Strawbridge and Mrs. J. M. Black entry.
*Apprentice allowance claimed.
Weather, clear; track, fast.

FAIRMOUNT PARK ENTRIES.

(Associated Press.)

FIRST RACE—Six furlongs; purse, $600; claiming; for 2-year-olds.
1 Carus Clarus...101 | 8 Irish Sphere...113
2 Juxtaposition ..103 | 9 *Prince Reno..107
3 Patangon .....106 | 10 *Bunting Lad..107
4 *Bon Pepper...102 | 11 Front Piece....103
5 *Book Ends.... 98 | 12 *Stella F......104
6 *Parties .....102 | 13 Lord Algy.....112
7 *Malmoza ..... 98 | 14 *Blue Way..... 98

SECOND RACE—Six furlongs; purse, $600; claiming; for 3-year-olds and upward.
1 *Marshall Seth.105 | 7 Stick Around..110
2 *Linmast .....110 | 8 *Dontados 100
3 *Cherry May...104 | 9 Jazz Age.....108
4 *Bear Cry.....111 | 10 Bogan 114
5 *G'by's Chance.100 | 11 *Perfect Alibi..102
6 McTinkle .....110 | 12 *Purple Robe..112

THIRD RACE—One and one-sixteenth miles; purse, $600; claiming; for 3-year-olds and upward.
1 Fairy Man.....110 | 6 Erin Go Bragh.117
2 *Si Relief.....110 | 7 *Black Wrack..110
3 *Peter .....112 | 8 *Adalor T......107
4 *Yargee .....110 | 9 *Aurica 107
5 *Sleepy Boy....112 | 10 *Syrell 107

FOURTH RACE—Six furlongs; purse, $700; the Missouri; for 3-year-olds and upward.
1 Ger. Chauvelot.105 | 6 Liolele 108
2 Speedy Al.....108 | 7 Chiclero 108
3 *Jim Ormont...108 | 8 *Clarabel A.... 97
4 *Satin Spinner.107 | 9 *Alamae 106
5 *M'ry Windsor.108 | 10 Whileaway 113

FIFTH RACE—One mile; purse, $1,000; added; the Post-Dispatch Handicap; for 3-year-olds and upward.
1 Thistle Fyrn...104 | 6 ‡Lady Seth.....107
2 †Hand to Hand.102 | 7 Judge Direnzo.100
3 ‡Etonardo .....109 | 8 Gracious Gift..107
4 †Bad Broom.....103 | 9 ‡Seth's Hope...108
5 ‡Nyack .....107 | 10 †Schooner 109

†Pasadena Stable entry.
‡Seremba entry.
‡J. A. Parsons entry.

SIXTH RACE—Six furlongs; purse, $600; claiming; for 3-year-olds and upward.
1 Cluricaune .....105 | 8 Snow Cloud....105
2 *Realist .....105 | 9 *Light Air.....106
3 *Royal Pan.....105 | 10 Clayton 109
4 *Sun Worship..109 | 11 *Jeff O'Neil...108
5 *Thomas Seth..111 | 12 *Sedgie 104
6 Hypnotism .....117 | 13 Fort. Mann.....114
7 *Short Price....112

SEVENTH RACE—Six furlongs; purse, $600; claiming; for 3-year-olds and upward.
1 *Chard .....105 | 7 *Kemoli 109
2 Shandy Gaff...112 | 8 *Harass 105
3 *Absolutely .....110 | 9 *Irritation 97
4 *Hypoluxo .....115 | 10 Distress Signal.111
5 Sterling Silver.110 | 11 The Padre.....105
6 My Companion.109 | 12 Cash Play.....114

EIGHTH RACE—One mile; purse, $600; claiming; for 3-year-olds and upward.
1 Tack .....107 | 6 *Lucky Pal.....108
2 Norias .....107 | 7 *Chub 108
3 *Gert. Reade...105 | 8 *Shonna 99
4 *Red Likker...102 | 9 *The L. Trail..106
5 General Keens.110 | 10 *Lit. Coventry.102

*Apprentice allowance claimed.

FAIRMOUNT PARK RESULTS.

FIRST—Six furlongs; purse, $600; claiming; 4-year-olds and upward, fillies and mares.
Joan K., 113 (Tinker) 5.28 3.78 2.98
Bar Sinister, 109 (Arnold) 5.16 4.04
Ethel Galliger, 104 (Rogers) 10.62
Allege, Sandy Lady, Perfect Alibi, Eloise, Mintcel, Baby Blue, Domina also ran. Time, 1:14.

SECOND—Six furlongs; purse, $600; claiming; 3-year-olds and upward.
One L. Hop, 110 (Meyer) 53.74 14.82 6.36
Roll 'Em Down, 110 (Richards) 6.36 3.76
Marabou, 111 (Montgomery) 2.58
Mile Play, Norias, Charlie, Favorit II, Si Relief, Molly Hogan, Scotland, The Padre, Thunder Cap also ran. Time, 1:14 1-5.

THIRD—One mile; purse, $600; claiming; 3-year-olds and upward.
Oaten, 105 (Turk) 26.14 8.60 5.28
Angelena, 103 (Tinker) 18.78 10.46
Crushed Stone, 102 (Hernandez) 10.20
Gormond, Luxury, Scimitar, Jack Biener, Crash also ran. Time, 1:40.

FOURTH—Six furlongs; purse, $600; claiming; 2-year-olds.
Handsome Belle, 113 (R'son) 7.82 3.94 3.12
Magna Mater, 106 (Montgomery) 4.28 3.18
Abstain, 103 (Gilbert) 9.96
Ivan W., Zembrod, Trueman, Premeditate, Clare Bee, Book Ends, Meddlesome Miss, Krakeriac, Pretti Sins also ran. Time, 1:15 1-5.

FIFTH—One and one-sixteenth miles; purse, $600; claiming; 3-year-olds and upward.
Joan G., 102 (Hernandez) 4.26 3.44 2.78
Bright Outlook, 105 (Gilbert) 13.10 5.40
Violin, 107 (Montgomery) 3.38
Judas, Fair Catch, Sporting Blues, Matthew also ran. Time, 1:47 1-5.

SIXTH—Six furlongs; purse, $600; claiming; 4-year-olds and upward, fillies and mares.
Brookside, 109 (Tremayne) 7.66 4.52 3.62
Zeta, 108 (Tinker) 3.76 2.98
Phi Delta, 109 (Greenberg) 4.44
Sweepnet, Ella Bank, Jacquelyn Coogle, Esme, Fig Leaf also ran. Time, 1:14.

SEVENTH—One and one-sixteenth miles; purse, $600; claiming; 3-year-olds and upward.
Woodgain, 107 (M'gomery) 9.52 4.22 2.92
Lang, 104 (Hernandez) 13.18 5.32
Lenny, 107 (Arnold) 2.74
Finnisette, Freight Clerk, Wattahorse, Mike Brown, Mozart, Carlino also ran. Time, 1:47 2-5.

THE POST'S CONSENSUS AT HAVRE DE GRACE

The following consensus has been compiled by The Post from the selections of the leading handicappers of the turf. The figures show how the selections were rated.

CONSENSUS OF LEADING HANDICAPPERS

First race	Second race	Third race	Fourth race	Fifth race	Sixth race	Seventh race
Blue Damsel (40)	Tancred (30)	Overtime (20)	The Beazel (40)	Mate (40)	Mouthpiece (33)	Royal Charge (11)
My Desire (15)	Flagstone (18)	Jambalya (13)	Chestnut Oak (10)	St. Brideaux (22)	Dunfern (18)	Abeth (10)
Zosara (8)	Mine Sweeper 16)	Senado (13)	Magnifico (6)	Sun Meadows (4)	Squeeze Play (6)	Shantung (8)

SNODGRASS, WASHINGTON POST

Max Hirsch ent.	Tancred	Senado	The Beasel	Mate	Mouthpiece	Shantung
Zosara	Raeburn	The Crane	Rip Van Winkle	Jef. & Buch ent.	Dunfern	Five Oaks
My Desire	Flagstone	Pencader	Chestnut Oak	St. Brideaux	Fervid	Workless

LOUISVILLE TIMES, ASSOCIATED PRESS

Blue Damsel	Tancred	Byzantine	The Beasel	Mate	Mouthpiece	Abeth
Sebastopool	Negopoli	Vishnu	Magnifico	St. Brideaux	Dunfern	Our Sis
Broom Patch	Flagstone	Jambalaya	Black Majesty	Sun Meadow	Fervid	Crossbones

Havre de Grace RACES
NEW COACHES
Leave
1416 F ST. N.W.
11 A. M.
Round Trip $3.00
CAPITAL TRACTION CO.
NAtional 1075

FRANK GATES
Continues to knock the bookies cold. Gave BOUNDLESS DEEP, WON, $10.20
Opening day I slammed over a limit parlay FOLLOW ON, WON, $19.20
SUNICA, WON, $16.10
Say, fellows, get WISE. Don't wait until you see a long string of winners advertised on my wire. Start today and get your share of the easy money. I have two horses today that look like money in the bank. Both of them have had special workouts and preparation with a clean-up in mind. Will be good prices and a parlay will pay the limit. Please don't pass these good things by. My $25.00 WIRE sold today for only $2.00 and my regular $1.00 WIRE. Both wires for only $3.00. Don't be sorry you missed them. For sale positively only at
EDDIE'S SMOKE SHOP, 1209 E St. N.W.
HOLTZCLAWS, 1705 Pa. Ave. N.W.
STAR NEWS CART, 11th and Pa. Ave.
NEWSSTAND, Front Washington Post Bldg.
HENDERSONS, Cor. 14th and N. Y. Ave.
MILLS NEWSSTAND, Cor. 17th & Pa. Ave.
For free delivery service call Met. 8667. Out-of-town clients wire Eddie's, 1209 E St. NW.

Races Today
Havre de Grace
POTOMAC HANDICAP
$20,000 ADDDED
Six Other Races
Special Penna. R. R. train leaves Union Station, 11:55 a. m., direct to track. Buses leave 1416 F st. nw. at 10:45 a. m. direct to track.
Eastern Standard Time
ADMISSION
Grandstand and Paddock, $1.50
FIRST RACE AT 2:15 P. M.

HAVRE DE GRACE
Plenty of De Luxe Coaches, one equipped with lavatory, radio, and drinking water, leaving daily, 11 a. m., from our New Garage and a Very Handsome Bus Depot just completed. Outside of the Busy District, you can Park Your Cars free in our Garage until you return. Do not fail to ask for our gift at Depot.
$2.75 Round Trip
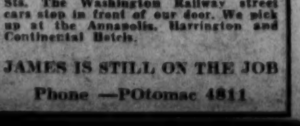
1419 North Capitol St., bet. O and P Sts. The Washington Railway street cars stop in front of our door. We pick up at the Annapolis, Harrington and Continental Hotels.
JAMES IS STILL ON THE JOB
Phone —POtomac 4811

ELDBROOKE DEFEATS COMMERCE, 4 TO 3, FORCING PLAY-OFF

G. P. O. Team Is Given Tie For Lead

Four Runs Off Taylor in First Inning Give Churchmen Game.

Commerce, G. P. O. to Start 3-Game Series Today.

STANDING OF THE TEAMS.

	W.	L.	Pct.		W.	L.	Pct.
Commerce	4	2	.667	Eldbrooke	4	3	.500
G. P. O.	4	2	.667	Construct.	1	5	.167

THE fallacy of predicting results in sandlot ball games was never more strikingly proven than when the Commerce nine, odds-on favorite to defeat Eldbrooke yesterday and win the Week-Day League championship, was upset by the underdog, 4 to 3, in a five-inning game.

As a consequence, the lead is now tied with Government Printing Office disputing Commerce's claim to first place, and a play-off series of three games between these two teams will be started today, the time, as usual, being 4:15 p. m. and the scene, the Ellipse.

Commerce Looked Upon As Sure Winner.

Having swept over all opposition following a reverse from the Constructioneers early in the series, the Commerce nine was virtually conceded the title when it defeated G. P. O. last week. The remaining game with Eldbrooke was regarded as merely incidental to playing out the schedule.

But Eldbrooke demonstrated at the outset yesterday that it was not to be so lightly regarded and before the first inning was completed held a lead it never relinquished. Four runners piled over the plate in this inning for the Church nine.

"Wild Bill" Payne, ace pitcher for Eldbrooke, held the touted Commerce batters to five hits, while his mates collected a total of eight off the slants of Shout Taylor.

Fuchs opened Eldbrooke's early attack with a single, following which Schneider went to first when struck by a pitched ball. Fuchs scored when Freeman singled and the latter trailed Schneider over the plate on a single by Duvall. The last mentioned came home with the fourth run as Lewis threw the ball away attempting to catch Hunt, who had singled and was stealing second.

Commerce Stages 3-Run Onslaught.

Commerce came back strongly in its half of the inning to score three runs. Singles by Povich and Hessler, coupled with two walks and a hit batsman turned the trick.

Eldbrooke was off to another big inning when darkness forced a stop to the proceedings in the sixth inning. The score reverted to the end of the fifth.

Commerce.	AB	H	O	A	Eldbrooke.	AB	H	O	A
Povich,3b.	3	1	1	1	Scheele,lf..	3	1	0	0
Shapiro,lf.	2	0	0	0	Fuchs,ss..	3	1	0	1
Wells,2b..	2	1	1	1	Schn'r,3b..	2	0	0	1
Gorman,1b	2	1	5	0	Freeman,c.	3	2	7	0
Riley,cf...	2	0	0	0	Duvall,2b..	3	2	1	2
Lewis,c,rf.	3	0	7	2	Hunt,cf..	1	1	1	0
H'sler,rf,cf	2	2	0	0	T'mons,1b.	2	0	5	0
Bingman,ss	2	0	0	3	Custard,rf.	2	1	0	0
Taylor,p...	2	0	1	1	Payne,p....	2	0	1	2
Dichner,c.	2	0	1	0					
Totals	20	5	15	7	Totals	21	8	15	6

Eldbrooke	4	0	0	0	0	—	4
Commerce	3	0	0	0	0	—	3

Runs—Povich, Wells, Gorman, Fuchs, Schneider, Freeman, Duvall. Errors—Shapiro, Lewis. Two-base hit—Custard. Stolen bases—Hessler (2), Scheele, Duvall, Hunt (2). Left on bases—Commerce, 5; Eldbrooke, 4. Hit by pitched ball—By Taylor (Schneider, Hunt); by Payne (Shapiro). Struck out—by Taylor, 7; by Payne, 6.

Mohawk Gridmen In First Drill Tonight

Patsy Donovan, head man of the Mohawk Club, sent out a call last night for candidates for the Indian eleven, which competes this season in the newly formed intercity league. Donovan requests all Mohawk football players and those aspiring to wear the Indian regalia to report at 7 o'clock tonight at the clubhouse, 515 Eighth street southeast.

HAWKS PRACTICE.

The Brentwood Hawks will practice tomorrow night at 7:30 o'clock on the Mount Rainier field.

NOLAN MOTOR CO.
Sales Ford Service
NEVER CLOSED
1111 Eighteenth St. N.W.
Decatur 0216

WHEN IT'S AN
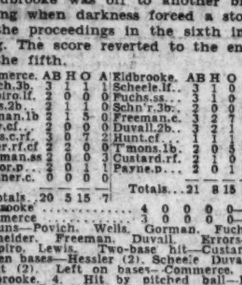

What a Buy!
And we mean a buy! Battery value as never before is right here ready for you in this 13 plate
Exide
BATTERY
for $6.95
COME IN TODAY.
The Electric Storage Battery Co.
Washington Exide Storeroom
1823 L Street N.W.
Phone DEcatur 2800

CONNIE'S CREW—Up Close

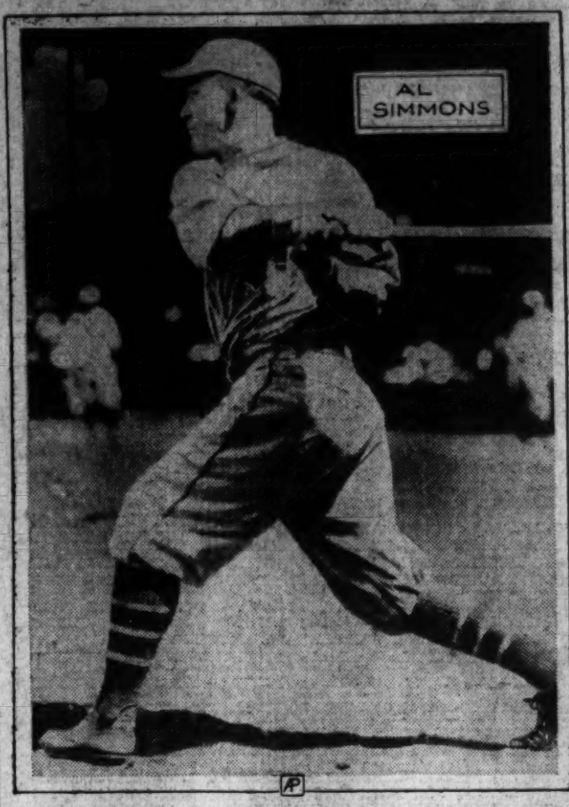

Al Simmons, big slugger of the Philadelphia Athletics, is one of those sluggers who make a pitcher earn his pay check—he hits anything. A strike through the center of the plate fools him most—he sees one so seldom.

By EDWARD J. NEIL.

No. 9—Anything Al.

PHILADELPHIA, Sept. 22 (A.P.).—If Al Simmons—christened Aloysius Harry Szemanski—has any batting weakness at all it is a ball squarely across the plate. Those are the kind he pays the least attention to.

"Why, I had that guy two balls and two strikes," growled Burleigh Grimes after the first game of the 1930 world series, "so I waste one. I throw him a bad ball, wide. And what does he do? He hits it out of the park."

The rest of the world's champion Philadelphia Athletics say that the big slugger is so anxious to hit that he pays no attention at all to where the ball is.

Hit Ball Close to Hands For Homer.

Dan Howley, of the Browns, says he saw Simmons hit a ball so close to him that it almost struck his hands—and he dropped it in the left field stands for a home run.

The next time he reached across the plate for a ball a foot wide and plunked it in the right field bleachers.

When Simmons decides to hit he merely pokes the first thing that comes along, high, low, inside or out, says Walter Johnson dolefully.

Twice in one day last year the A's beat the Nationals, and both times Simmons did the big hitting. The two teams met in the railroad station that evening.

"If I knew what to pitch to you," said Johnson to Simmons, "we'd beat out the Athletics. What would you pitch to yourself if you were twins and one of you was a pitcher?"

Simmons grinned.

"I'd throw one down the middle," he said. "That's where I look for them least often."

Simmons was not very popular when he first came up with the Athletics. He hated so to lose that he took every error the infield made to heart and often marched in from his post in left field to tell the offenders about it in rather savage language.

Kid Gleason took him aside one day and pointed out the frailties of that system.

"You won't have a friend on the club," he said, "unless you stop that. They're trying just as hard as you are."

Simmons thought that over and found that Gleason was right. Now he is one of the most popular men on the club. The Athletics rank him the greatest outfielder in baseball today, and the baseball world agrees with them.

He used to "put his foot in the bucket" so much that big league scouts took one look at his form and turned away. They forgot to look at his batting average. Now he steps forward more than he steps away, but the reputation still clings to him.

Has Copied Many of Cobb's Mannerisms.

He moves about a great deal in the batting box, crowding the plate for some pitchers, standing back for others, in one corner and then the other. He instinctively copied many of Ty Cobb's ball field mannerisms when Ty was with the Athletics.

His ambition is to play every game of a season, but bad ankles forced him out for a long spell again this year. He never worries about his batting average. He doesn't pile up a fine average, then get sick and let the other sluggers shoot at it.

"First fellow I ever saw do that," he says, "was in the Dakota League a long time ago. He's still there."

Minor League Results

AMERICAN ASSOCIATION.

	R.	H.	E.
First game—			
Minneapolis..... 023 000 005	10	16	2
Milwaukee..... 200 101 111	7	12	2
Walsh, Wilson and Hargrave; Stiely, Nelson and Crouch.			
Second game—	R.	H.	E.
Minneapolis..... 000 100 00	1	5	2
Milwaukee..... 010 030 1x	5	8	2
(Called on account of darkness.)			
Brillheart, Vandenburg and Griffin; Jonard and Crouch.			
First game—	R.	H.	E.
Toledo..... 101 500 010	8	12	1
Indianapolis..... 002 010 100	4	9	0
Vangilder and Menline; Campbell, Barnhart and Riddell.			
Second game—	R.	H.	E.
Toledo..... 112 001	5	8	0
Indianapolis..... 010 010	2	6	1
(Called on account of darkness.)			
Fissler and Menline; J. Jones, Horne and Riddle.			
First game—	R.	H.	E.
St. Paul..... 200 000 030	5	9	0
Kansas City..... 500 002 10x	8	12	2
Prudhomme and Fenner; Swift and Padden.			
Second game—	R.	H.	E.
St. Paul..... 001 301 2	7	10	1
Kansas City..... 010 410 0	6	9	0
(Called on account of rain.)			
Van Atta, Harriss and Snyder, Fenner; Bayne, Fette, Maley and Peters.			
First game—	R.	H.	E.
Columbus..... 140 004 013	13	16	0
Louisville..... 003 300 000	6	13	3
Winford, Beekman and Bruckman; Deberry, Mareum and Erickson.			
Second game—	R.	H.	E.
Columbus..... 001 300	4	5	1
Louisville..... 000 100	1	5	4
Called on account of darkness.)			
Nelson, Fenner and Delancey; Mays and Shea.			

Dinner 11:30 to 8 P.M. 50c
Blue-Plate 11:30 to 2:30 P.M. 25c
CAVALIER'S ORCHESTRA
6 P.M. to 1:30—10 P.M. to 1 A.M.
No Cover Charge—Ladies Invited
HAVANA JOE'S
SEAFOOD RESTAURANT
518 10th St. N.W. Open Sundays

Two Tie for Medal In New England Open

Quincy, Mass., Sept. 22 (A.P.).—Dave Hackney, of Lowell, and Charley MacAndrew, of Quincy, tied for the 36-hole medal with total of 145 today in the second round play of the New England open golf tournament. Bobby Cruickshank, Purchase, N. Y., and Johnny Farrell, of Mamaroneck, N. Y., were tied for second, with 146.

Gene Sarazen, of Great Neck, L. I., yesterday's leader, slipped back into third place when he carded a 76 for a total of 147.

PAWNBROKERS
Rate of interest, 2% and 3%
No waiting—No Phoning
Pledges Stored in Our Burglar Proof Vaults on Premises.
ROSSLYN LOAN CO.
Rosslyn, Va.

LOANS
HORNING
Diamonds—Watches—Jewelry
South End of Highway Bridge
On the Road to Alexandria
Rate of Interest 2% and 3%

THE LAST WORD IN SPORTS COVERAGE
When he is away at school he will want
The Washington Post
. . . the contact with local news that supplements your letters . . . the daily relaxation that he deserves . . . instructive reading that is a broadening, comprehensive course in itself.
Call National 4205
Make THE POST his farewell gift.
The WASHINGTON POST

JOB BATTLES ARE HEATED AT G. W.

Coach Faces Problem in Picking Varsity Eleven.

FOOTBALL history is being made these days at George Washington University. Whereas in past years material was so scarce that it was difficult to muster two full teams for scrimmage Head Coach Jim Pixlee now has a problem in picking the best eleven from among more than 30 good players.

Four capable ends are battling for the end positions on the team that starts Saturday aginst Shenandoah College in Central Stadium. They are Fouts, Galloway, Mulvey and Chambers. The same is true of the tackles, Slaird, Nielsen, Bagranoff and Hale.

Usnik, Dikes, Wilson, Hickman, Littleton and other guards are competing for nominations, while Blackistone and Conn are waging war for the center assignment. In the back field at quarter back the fight is among Fenlon, Carlin, Carter, Metia and Coegler. Hoffman and Jones seek the full back post, while the half back jobs are sought by Stewart, Parrish, Kriemelmeyer, Doyle, Hendrickson and Gilliland, all of whom seem to be on an even basis.

TIGERS TO BALITMORE.

The Takoma Tigers, crack Capital City League team, will play in Baltimore Sunday against the Associated Democrats, champions of the Sunday Sandlot League. The game will be played in Bloomingdale Bowl, beginning at 2 o'clock.

A squad of fifteen Tigers will make the trip, starting at 10:30 o'clock Sunday morning. In order to tune up for the game the local team will practice today on the Takoma playgrounds.

G. U. Practicing Aerial Defense

Overhead Attack Expected From Lebanon in Grid Opener Saturday.

Intrasquad rivalry, intense, yet friendly, has caused Head Coach Tom Mills to soften the burden on his Georgetown football players this week as they prepare for their inaugural game with Lebanon Valley, scheduled Saturday afternoon in Griffith Stadium.

Due to the fact that many of his players are injured as a result of hard scrimmages, the Hilltop mentor has eliminated scrimmage from his practice program for the week.

Forward pass defense consumed most of yesterday's drill. Mills thus preparing his team for what he expects will be an aerial attack from Lebanon Valley.

Catholic U. Team Named by Coach

Following a two-hour scrimmage yesterday with the Maryland University squad at College Park, the Catholic University Football Team which will face Boston College in the Hub on Saturday was identified by Head Coach Bergman. The Cardinal array was named as follows:

Vincent Fraata, left end; Tom Nally, left tackle; Nick Monaco, left guard; Whitey Ambrose, center; Jimmy Lyons, right guard; Phil Gross, right tackle; Johnny Lyons, right end; Johnny Oliver, quarter back; Tom Whelan, left half; Carl DeMello, right half, and Buster Sheary, full back.

ADDITIONAL SPORTS WILL BE FOUND ON PAGE 19.

2 REGULARS LOST TO TECH

Wohlforth, Meikeljohn, Ends, Out From Injuries.

THREE days before it was to open its season, Tech High School yesterday lost two of its 1930 regulars through injuries, Meikeljohn and Wohlfarth, both ends. A broken bone in Wohlfarth's foot may keep him out for the season, but Meikeljohn's wrenched shoulder will respond to treatment, it is believed, before the middle of next month.

Tech faces Baltimore Poly Friday in Baltimore with four regulars in the line-up, Sachs, captain and half back; Gormley, full back; Baxter, center, and Rhodes, guard, all four of them all-high selections. Against Poly, and Winchester High the next day, Coach Hardell will use three back fields. The first group of ball carriers will be composed of, besides Sachs and Gormley, Carlton Edwards and Steve Oehman.

Training School Takes Devitt's Place at Alexandria.

Meikeljohn and Wohlfarth will be replaced from a group which includes McKinney, Stehman, Dey and Merriatt.

A game was canceled and a game added to the local high school grid program for the week yesterday when Devitt canceled with Alexandria, who immediately secured the services of the National Training School for Friday, at Alexandria.

Central and Eastern continued their tuning-up campaign yesterday, Central making ready to play Baltimore City Friday night in Baltimore and Eastern brushing off the rough edges prior to meeting Episcopal in the afternoon, at Episcopal. Emerson comes back into the picture Saturday with a game against Woodberry Forest, at Orange.

HITTING THE HEAD PIN

CERTAINLY one of the most interesting pin spilling groups in town is the Intercollegiate Bowling League, whose members make it hard to get an alley at Rendezvous on Thursday nights during the winter. The guiding light of the league is Creed Fulton, Cornell, who organized the loop three years ago and was last night reelected president.

Fred Bamman, Princeton, gained the vice presidency; Frank Borden, Lehigh, the treasurer's post, and J. W. Haines, Princeton, the job of secretary.

Fulton, who has had great experience in collecting college men and leading them back into some form of athletics, looks upon this as the league's most successful season. Harvard and Michigan came in last night, boosting the number of teams to twelve. The other ten are Maryland, Dartmouth, V. M. I., V. P. I., Princeton, Navy, Lehigh, Yale, Cornell and Brown.

Maryland has had things pretty much their own way. Last spring they won their third leg on the three-year trophy and thus retired it from competition. The featured stars of the league, however, are not on the Old Line aggregation. Neil Anderson, of V. M. I.; Musco Garnett, of V. P. I., and Joe Storey, of Dartmouth, were the kingpins of the circuit.

The league was concluded in exciting fashion last year. Dartmouth was out on top by a slim margin and Maryland in second place, when Yale, firmly entrenched in the cellar, beat the league leaders, giving Maryland the trophy.

This year the league starts October 15.

There is a rumor that the tennis players of Washington, with no indoor courts to play upon during the winter, will form a bowling league. It would not be such a bad circuit, what with Garnett, Anderson, John Neale, Harry Hill and Clarence Charest.

Kann's took two out of three games from Lansburgh's last night in the feature event of the Ladies Independent League matches at King Pin No. 2. Yielding the first game, 393 to 405, Kann's came back to score 406 and 459 against 399 and 393 for their opponents.

Navy could do nothing with Capital and Tip Tops won over Rose Buds by forfeit in the other Independent matches.

The Ladies Federal League will consist of sixteen teams this year, instead of fourteen, proving that there is no depression in that section of the bowling world. Mrs. Elsie Romero, the obliging secretary of the loop, announces that the new squads are Internal Revenue, G. P. O., and Marine Corps.

The first ball will be rolled tomorrow night at the Arcadia.

Doris Goodall is president of the league this year, and the team line-up reads, besides the three teams already mentioned: Agriculture, Census, Census Stars, Commerce, Commerce Comets, Commerce Juniors, Economics, G. A. O., Interstate Commerce Commission, Labor, Treasury, Veterans' Bureau, and War Department.

With a burst of noise and a shower of pins, the National Capital League opened its season last night at Lucky Strike, with Lucky Strike taking all three from Barnes Used Cars and Temple taking two out of three from National Pale Dry.

That the opening of the season did not catch the bows unaware may be seen from the scores of the match. Hokie Smith, of Lucky Strike, turned in a great 168, 132, 122 to clinch high set honors for the night. Schecter took honors in Barnes' line-up, while Megaw and Clark divided honors in the Temple-Pale Dry hostility.

Temple.				Pale Dry.			
Megaw..	137	130	134	Clark..	112	142	134
Apple...	122	114	126	Anderson	89	99	122
Bild....	91	125	119	J. Wolst.	130	122	98
Lovett..	128	128	138	J.H'rison	124	101	148
Honey..	119	112	130	Rosenb'g	119	114	114
Totals	597	609	647	Totals	606	578	636
Grand total.			1,853	Grand total.			1,819
Lucky Strike.				Barnes.			
Weidman	88	140	94	Guyther.	89	106	92
Daly....	100	95	131	Simi....	113	129	101
Smith...	168	132	122	Schecter	119	125	111
Frye....	128	108	119	Morrison	112	99	101
Campbell	127	106	101	W'merall	117	100	111
Totals	614	580	576	Totals	570	553	516
Grand total.			1,761	Grand total.			1,639

A booklet of 24 leaves of imported RIZLA cigarette paper attached to each sack
NOW... RIZLA cigarette paper—150 leaves to the book—5¢
GENUINE
"BULL" DURHAM
TOBACCO
NOW 5¢ formerly 8¢
"ROLL Your OWN!"
Genuine "BULL" DURHAM Tobacco at 5¢ marked the entrance of my father, Percival S. Hill, into the Tobacco business. For 14 years he was President of The American Tobacco Company. The fine quality and popularity of "BULL" DURHAM were always subjects of great pride to him. Therefore, it is particularly gratifying to us to offer this important saving and service to the American public at this time.
George W. Hill
GEORGE W. HILL
PRESIDENT, THE AMERICAN TOBACCO CO.
© The A.T. Co., 1931

Daily Cross-Word Puzzle

ACROSS

1 Begone!
6 Forward part of vessel
9 Blow delivered with open hand
12 The masses
14 Animal living underground
15 Put in action
16 Over again
17 Cardinal numeral
18 Large extinct bird
19 Impels
20 Small flag
22 Tremulous
25 The whole
26 Enemy
29 Tell
31 A compound
33 Be allowed
34 Wrath
36 Drive back
37 Sluggishness
39 Inelegant popular language
42 Pithy saying
43 That girl
46 Glass in optical instrument
47 A numeral
49 Put up stake (poker)
50 Unpublished
51 Animal flesh used as food
52 Layer in mass of stratified rock
53 Cushions

DOWN

1 A definite locality
2 Wish
3 Unclose
4 Belonging to us
5 Short staff
6 Seas
7 Marry
8 Sting
9 For a length of time
10 On side opposite wind
11 Church compartments
13 Bewailing
20 Vegetable
22 A fish
23 Large body of water
24 [illegible] it with steadiness
26 Dandy
27 Undivided
28 Elongated fish
30 Before
32 Light afternoon meal
35 A weasel
37 Something inserted
38 Harmonized
39 Bang
40 Unaspirated
41 A pilaster
43 A bristle
44 Pay attention
45 Finishes
47 The point
48 End

YESTERDAY'S ANSWER.

S	P	A		S	E	E	M		T	A	I	L
O	A	T		L	A	V	A		A	P	S	E
P	R	E	P	A	R	E	D		B	E	L	T
			O	P	E	N		S	O	A	E	S
B	O	W	L		D	E	S	P	O	T		
A	L	I	E	N		O	U	E		U	R	N
T	I	N	S	E	L		E	N	T	A	E	S
N	O	T		S	I	A		T	A	E	A	T
		E	S	T	E	E	M		A	S	P	S
P	A	R	T	S		G	U	N	S			
A	R	I	A		P	A	R	A	S	I	T	E
S	E	N	T		A	L	A	R		R	A	Y
S	A	G	E		W	E	L	D		E	W	E

(Copyright, 1931.)

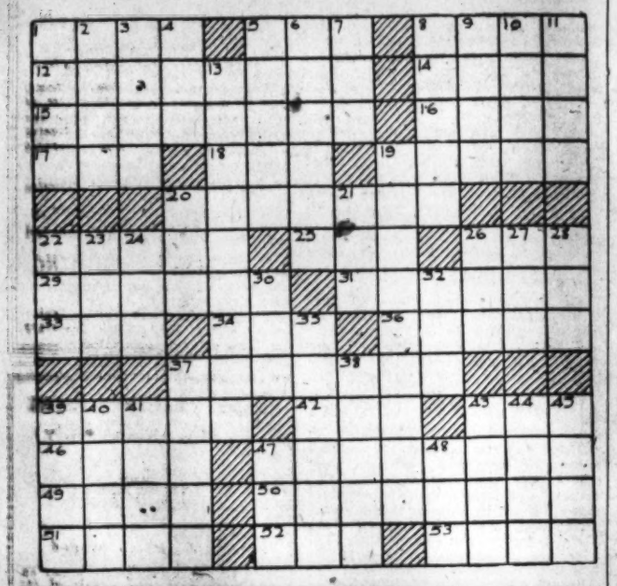

Wives of Tomorrow

FRANCES M'DONALD

He Needs Help.

DEAR Frances McDonald: Am I just "learning about women" or what? Does every man go up against the same rude surprises that have me baffled? What about these women anyway? Listen:

When I danced with the first one, those demure eyes seemed to say, "I am the stay-at-home girl you have been searching for, the kind you want to settle down with; I am not much of a dancer, but I can cook." Not in so many words, mind you, but nobody with the ability to sift below the surface could miss it. But I missed it. Yes, sir. I said to myself, "No designing female here." And the fun began.

Probably I had been the first man who was not scared away by her demure "marry me" attitude. The affair reached the point where she was nothing more than clay in my hands. Of course, I enjoyed being loved. Of course, I enjoyed being coddled in my every action and suggestion. Despite demure appearance, I was never called down for actions that deserved it. She was a "good" girl who tempered behavior with "judgment."

Then came the showdown. She dropped a hint to somebody that she was expecting an engagement ring any time now. By the time that story got back to me I was supposed to be on my way to the bureau to get a license—you know how stories grow as they pass from mouth to mouth. It may have been so much idle talk, but it had the effect of a dash of cold water on spring fever. That week I took her out for the last time, and I haven't seen her since.

It was about a month later I met the second one also at a dance. Just after I had started dancing with her she said, "I was just telling the girls with me that I hoped you'd ask me to dance, for I noticed that you danced my way." Nothing very demure or subtle about that, and she meant every word of it. Straight from the shoulder came every commendation and criticism. That girl was none of your stay-at-home type. She had no home and the place where she lived and worked was a kind of a place you want to get away from as many of the 24 hours as you can. She admitted very blankly that she was out late altogether too often. She made herself attractive (admitted that she squandered all her pocket money on clothes). We had a dance among my own personal group of friends. She turned up in evening dress, and maybe I didn't like trotting the most attractive girl in the hall right past some of the worst snobs that I know, or maybe again I liked it immensely.

And then I killed the goose that laid the golden egg. I began to behave as I had with the demure girl. She was no prude, but I did not get far. She had led me blindly to the fact that she was a good girl. What the "demure" girl permitted, the "dangerous" girl resented in flaming indignation and wrath. Now? I'm eating my heart out for a chance to apologize to the second girl for my stupidity and inexperience. You can not imagine how empty my life has become without her. What is a fellow to think or do? The ones who look good are lax and the ones who look aporty are straight—and believe it or not—pure!

I, for one, will not marry one of "God's chillun without any wings." She must know how to keep me in my place. But how can a man find out without disaster? My future wife has got to be a stepper. But she must have dignity, too. If you can not tell by looks, how can you? Come on you other fellows? What is your method? X. Y. Z.

Are there many men as helpless as this youth? Must a man insult and be in turn insulted before he can recognize self-respect or dignity? An adult man should be able to distinguish between womanly reserve and mere dumb meekness. And such a man should be able to recognize sophistication and refrain from confusing it with moral turpitude.

There are still men to whom a lip stick is evidence of malice aforethought and to whom ease of manner in a woman suggests easy morals. Why? No one knows. It is, of course, all blamed on the woman, presumably she should unfurl a banner upon being introduced, thus dissipating suspense, and simplifying life for man. Relieved of all necessity for using his brain, the enterprising Romeo could then learn how deceiving banners can be.

If man becomes any more helpless, something will have to be done about his case. Meanwhile perhaps a little conversation might help. Humans, even female humans, frequently can be judged by that old but now forgotten method of gauging both intellect and character. Ever try it, Mr. X. Y. Z.?

Improvements Slated For Allegheny River

Kittanning, Pa., (U.P.).—Several million dollars are expected to be appropriated for improvements on the Allegheny River this winter as a result of the phenomenal growth of river traffic.

The Allegheny now has one-fourth of the tonnage of the Monongahela, which has been in use 40 years.

Two new locks and dams, Nos. 9 and 10, rebuilding of locks and dams at Aspinwall and Herr's Island, and two new dams on the Kiskiminetas River are expected to be provided for in the congressional bill this winter. The combined projects will cost several million dollars.

Fifth Avenue Fashions

TINY TOTS NEEDS.

The bloomer dress is ever popular with tiny tots of 2, 4 and 6 years.

Today's little outfit is so cunning. The fulness falling from brief shoulder yokes allow plenty of skirt freedom.

The bloomers have elastic inserted through upper and lower edges.

A French blue dimity with white pin dots and plain white is adorable.

Style No. 505 takes but 2⅛ yards of 39-inch material with ½ yard of 35-inch contrasting for the 4-year-old.

Yellow and brown plaided gingham, nile green linen and candy striped wool challis are cute ideas.

Price of pattern 15 cents. Address Fashion Dept., The Washington Post.

The Washington Post,
Fashion Department,
Fifth Ave. and Twenty-ninth St.,
New York, N. Y.
Inclosed is 15 cents. Please send to

.....
(Write Name Clearly)

.....
(Street and Number)

City..... State.....

Pattern No. ..... Size.....

BUCK ROGERS, 2431 A. D. "Here Comes the Bride" More strange adventures in a full color page every Sunday. By Phil Nowlan and Dick Calkins

WE WERE BUILDING A ONE-MAN-ENERGY MOTOR WITH WHICH WE HOPED TO ENABLE THE EROSIANS TO NAVIGATE THEIR DERELICT SPACE SHIP BACK TO TITAN, ONE OF SATURN'S MOONS AND THE ORIGINAL HOME PLANET OF THE EROSIANS - THERE HAD BEEN MUCH TALK OF A MYSTERIOUS AND WONDERFUL REWARD FOR ME.
WE HAD WORKED ON THE MOTOR FOR WEEKS—
THERE! HEH! THAT FINISHES THE JOB!
I WONDER WHAT THIS MYSTERIOUS REWARD IS— OF COURSE I'LL SHARE IT WITH YOU TWO!
I DON'T KNOW BUCK DEAR! BUT I'M APPREHENSIVE ABOUT IT.
THE NEXT DAY WE REPORTED FORMALLY TO AXTL, RULER OF EROS.—
I DON'T KNOW WHY I FEEL SO NERVOUS ABOUT ALL THIS BUT I DO—
SH-LISTEN! HEH! WE'LL FIND OUT WHAT THE REWARD IS!
WE HAVE BEEN SUCCESSFUL, AXTL! THE MOTOR WORKS!
WE'LL HAVE YOU EARNED YOUR REWARD - I SHALL SUMMON HER! THE LEGEND SHALL BE FULFILLED!
OH-OH-OH!
HEH!
WHY, ER- WHO IS SHE GOING TO MARRY?
YOU!
MY HERO! - HERO OF THE LEGEND!
TO BE CONTINUED

GASOLINE ALLEY — Don't miss this feature in colors in The Sunday Post. — Through Traffic

LORA HONEY, YOU AIN'T HALF ET YOUR BREAKFAST.
I CAN'T, RACHEL. I'M ALMOST LATE FOR SCHOOL. NOW.
THANKS, PETE.
MOVING
Reg. U. S. Pat. Off., Copyright, 1931, by The Chicago Tribune

MINUTE MOVIES — (All rights protected by the George Matthew Adams Service. Trade Mark Registered U. S. Patent Office.) — By Ed Wheelan

WHEELAN SERIAL
SUN AND SAND
EPISODE 39
THAT NIGHT SERGT. CHAPEAU LED GERALD AND PHIL DOWN A NARROW WINDING STREET AND STOPPED BEFORE A SMALL DOORWAY LEADING TO A DINGY CELLAR
HERE LIVES AN OLD ARAB CHIEFTAIN WHOM I ONCE BEFRIENDED I ALWAYS VISIT HIM AT THIS HOUR WHEN IN BISKUDAH."
HE HAS LONG HATED EL KARDAH AND WHEN I TELL HIM THAT THE SHEIK HAS KIDNAPED THE FATHER OF MY GOOD FRIEND, BIFF SMITH, - VOILA, HE WILL TELL ME AT ONCE HOW TO LOCATE THE SECRET PALACE!!
YOU WAIT HERE AND I'LL HAVE A TALK WITH HIM!!
AND NOW LET US RETURN TO THE PALACE WHERE ABDULLAH, THE SLAVE, HAD MANAGED TO BRING PHINEAS SECRETLY TO THE JEALOUS ZULEIKA
BEHOLD, HERE HE IS, HANUM!!
COME HERE!!
IF YOU WOULD SAVE YOUR MASTER AND HIS FRIENDS THEN DO AS I TELL YOU AND ALL WILL BE WELL!!
MEANWHILE IN ANOTHER PART OF THE PALACE SHEIK EL KARDAH PACED BACK AND FORTH PLOTTING A DIABOLICAL PLAN
TO-MORROW THE AMERICAN GIRL WILL CONSENT TO MARRY ME TO SAVE HER FATHER AND HER FRIENDS FROM TORTURE. IN SPITE OF HER REFUSAL I AM CERTAIN SHE WILL CHANGE HER MIND!! I SHALL PRETEND TO SPARE THEIR LIVES, BUT ALL OF THEM EXCEPT MY "WHITE FLOWER" SHALL BE PUT TO DEATH!!
MORE TO-MORROW!! 9-23

BOBBY THATCHER — Ready for Flight . . . — By George Storm

BREATHLESS MOMENTS PASSED AS THE BOYS WAITED MOTIONLESS IN THE DARKENED UPPER HALLWAY FOR OLD TURTLEBACK TO ASCEND THE CELLAR STAIRS AND LEAVE THE OLD HOUSE..... THEY GREW RESTLESS AS THE SILENCE REMAINED UNBROKEN.....
HE'S BEEN DOWN THERE 'NAWFUL LONG TIME..... MAYBE HE WENT OUT ONE OF THE BACK DOORS
HE COULDN'T... DON'TCHA REMEMBER -- BOTH OF 'EM ARE NAILED SHUT
THE BOYS MUSTERED COURAGE TO SLIP DOWN THE ANCIENT STAIRCASE..... SUDDENLY A WORM-EATEN PLANK COLLAPSED BENEATH BOBBY'S WEIGHT..
HE COULDN'T A HELPED HEARIN' THAT!.. GET READY TO RUN SOON'S WE HEAR 'IM COMIN' UPSTAIRS
(Copyright, 1931, by The Bell Syndicate, Inc.)

THE GUMPS — Follow the Gumps in the colored Comic Section of The Sunday Post. — On the Q. T.

WELL - I SEE YOU'RE UP TO YOUR OLD TRICKS - GOSSIPING AGAIN -
WHAT DO YOU MEAN - GOSSIPING AGAIN ?
WHEN I SAW THE WIDOW THIS MORNING - SHE TOLD ME THE SAME STORY THAT I TOLD YOU - THAT UNCLE BIM TOLD ME ABOUT THE FACTORY - AND I ASKED YOU NOT TO REPEAT IT - BECAUSE I PROMISED BIM. I WOULDN'T TELL -
BUT WHEN I TOLD HENRIETTA ZANDER SHE PROMISED ME ON HER HONOR SHE WOULDN'T TELL A SOUL - I TOLD HER -
OH - WELL - LET IT GO THEN - I FIXED IT ALLRIGHT - BECAUSE I TOLD HER THAT I WOULDN'T TELL YOU SHE TOLD ME YOU HAD TOLD HER -
9-23

WINNIE WINKLE, THE BREADWINNER — See the Winkle family in colors in The Sunday Post. — The Boss Is Spellbound

NO, NO! YOU'VE GOT THAT NAME ALL WRONG !!! THE NAME IS SNUCK! MR. SNUCK !!
FOR TH' LOV'A PETE - WHAT'S ALL TH' ARGUMENT ABOUT IN HERE ?
I CAN'T MAKE THAT NEW SHIPPING CLERK UNDERSTAND WHERE TO SEND AN ORDER !!
THE ORDER GOES TO MR. SNUCK! WAIT, I'LL SPELL IT FOR YOU - S LIKE IN CIRCLE - N LIKE PNEUMONIA - U FOR YUKON - C LIKE IN SIMPLE AND K LIKE IN CAKE !!
GOOD GOSH! HE'S THE DUMBEST GUY I EVER HEARD OF !!
SEPT. 23
BRANNER

Baby Mine

STOCK MARKET GETS BALANCE IN TRADING

Desire to Liquidate Lessens Under Shorts' Curb; Loss Averages 1 Point.

New York, Sept. 22 (A.P.).—The stock market settled down to a more routine existence today. It opened under some pressure, and closed a little heavy, but between those extremes the tone was steady and fluctuations proved narrow. Volume was less than half yesterday's, aggregating 2,119,980 shares against nearly four and a half million on Monday.

Trading was somewhat restrained by the ban on short selling, but the urgent desire to liquidate was absent. It appeared, in short, that confidence had strengthened.

Wage cuts by the two big steel corporations had been expected for some time, although the announcements by both U. S. Steel and Bethlehem came after the close of the markets. Wall street has long been discussing the whole wage matter and would not be surprised if readjustments were made elsewhere on the theory that such action is a normal step in the painful process of deflation.

Foreign News Helpful.

London's decision to reopen its stock exchange tomorrow, and the resumption of trading on some continental markets, together with the improvement on the Paris Bourse, had a good effect here. Sterling exchange was still rather demoralized with inquiries fewer and the rates generally between $4 and $4.20.

Bankers said little stability could be anticipated for at least a fortnight. The final rate for cables was $4.19, off 13 cents. Canadian dollars dropped and then recovered.

Stocks averaged just a point net lower, according to the Standard Statistics-Associated Press composite. U. S. Steel, off nearly 2 points in the opening flurry of selling, made full recovery, sagged toward the finish and then closed unchanged. Losses in American Can, Bethlehem, Westinghouse, General Electric, General Motors, Anaconda, Chrysler, Consolidated Gas, Sears Roebuck and Standard Oil of New Jersey ranged from a small fraction to a point. American Telephone had a 2½-point range, finishing 1⅜ lower. Western Union was up 5. Erratic changes occurred in the rails.

Freight Loadings Drop.

The drop in freight loadings for the week ended September 12 reflected the Labor Day holiday; nevertheless, the loss of nearly 92,000 cars was large. Activity among the steel makers appears to be holding steady, which means that seasonal tendencies are not yet manifest. American Metal Markets estimated the operating rate at 28 per cent, unchanged from a week ago. Buying is being based entirely on immediate requirements.

For the first time since May a change was made in bankers' acceptance rates, the yield being increased ⅛ of 1 per cent. This was partly a seasonal development, in anticipation of larger mill supplies which would reflect business revival.

Commodity markets closed rather steady. Silver got a fractional setback and cotton lost much of an early gain, closing 3 to 7 points higher. Wheat's net advances were small. September corn slumped more than a cent, although other months finished virtually unchanged.

CHICAGO GRAIN.

Chicago, Sept 22 (A.P.).—Abundance of American corn rather than scarcity of British gold played the star role in the grain markets today. Sudden huge deliveries of 2,021,000 bushels of corn were made to settle outstanding September corn contracts, and this unexpected circumstance tumbled quotations down 2 cents a bushel to below the season's previous bottom level. Wheat sympathised with corn weakness, but averaged higher, responsive to comparative strength shown by the stock market and to harvest delays in Canada.

Corn closed irregular, 1½ cents lower to ¼ cent advance, wheat ⅛@½ up, oats at ¼ decline to ⅛ gain, and provisions unchanged to 12 cents down.

Corn traders were bearishly affected not only by today's big deliveries but by predictions that deliveries between now and the end of the month would be heavy. For the first time in a long while Chicago receipts of corn were larger than for the corresponding day both of the week previous and a year ago. Arrivals totaled 89 cars, against respectively 33 and 63 last week and last year. Receipts, too, at other primary centers were increased, aggregating 360,000 bushels compared with 217,000 at this time last week.

Wheat took its cue from reports that rains were continuing in the Canadian harvest region, where downpours had been witnessed for ten successive days. The territory deluged included sections in which the wheat crop had been best. Some of the wheat was reported as still uncut, and most of it unthreshed, so that threshing would not be resumed for about a week in many places. Much "spread" selling here was done against purchases at Winnipeg, and there was also selling on account of rains where needed over part of the United States winter wheat belt.

Considerable attention was given to Liverpool advices that Russia was sending large shipments of wheat to Great Britain in an effort to anticipate tariff enactments or other import restrictions. Oats followed corn, with oats receipts as well as corn arrivals larger.

Provisions sagged with hog values and with corn.

Closing indemnities: Wheat—September, 46½, bids; December, 47⅛@47⅜, 48¾@48⅛; March, 50⅜, bids; May, 51¾, 53¼@53⅜. Corn—September, 37½, 40⅜; December, 36¼, 37½; May, 40⅜, 41⅜.

Cash grain:

WHEAT—No. 2, red, 48¾; No. 2 hard, 50; No. 1 yellow hard, 49.

CORN—No. 1 mixed, 41; No. 1 yellow, 41¼@42; No. 1 white, 43½.

OATS—No. 2, white (old), 26; No. 2, white, 22¼¾23½.

RYE—No. 2 (weevily), 44½; No. 3, 44½.

BARLEY—38@58.

TIMOTHY SEED—3.25@3.50.

CLOVER SEED—10.75@14.25.

GRAIN AND PROVISIONS FUTURES.

	High.	Low.	Close.
Wheat—			
September	48¼	46⅝	47¾
December	48½	47½	48
March	51¾	50½	51
May	52¼	51¾	52⅜
Corn—			
September	40	38½	39
December	37	35⅞	36⅝
March	38⅞	38⅛	38¾
May	41	40⅛	40¾
Oats—			
September	21⅜	20⅜	21¼
December	23	22⅜	22⅞
May	25⅜	25	25⅝
Rye—			
September	....	....	37
December	38¼	37⅞	38⅛
March	39½	39	39½
May	40⅞	40	40⅞
Lard—			
September	7.07	7.00	7.00
October	7.00	6.85	6.85
December	6.05	5.95	5.95
January	6.02	5.95	5.95
Bellies—			
September	6.30	6.35	6.30
October	....	....	6.00

SECURITIES PRICE AVERAGES

New York, Sept. 22 (A.P.).—Stock averages:

	50 Ind.	20 RR.	20 Util.	90 Tls.
Today	*83.5	51.7	*124.5	*85.8
Previous day	84.7	51.9	125.2	86.8
Week ago	92.7	53.5	141.0	95.2
Month ago	106.4	64.6	161.7	109.7
Year ago	156.3	118.4	212.2	160.2
2 yrs. ago	244.0	160.5	352.7	249.3
3 yrs. ago	181.5	123.6	162.6	168.7
High (1931)	140.2	106.2	203.9	144.3
Low (1931)	84.7	50.6	125.2	86.8
High (1930)	202.4	141.6	281.3	205.8
Low (1930)	112.9	86.4	146.5	114.7
High (1929)	252.8	167.8	353.1	253.5
Low (1929)	141.3	117.7	156.3	140.2

*New 1931 low.

Bond averages:

	20 Ind.	20 RR.	20 Util.	60 Tls.
Today	75.6	*86.1	*94.3	*85.3
Previous day	75.6	86.5	94.8	85.6
Week ago	79.8	90.6	98.1	89.5
Month ago	83.4	92.4	100.5	92.1
Year ago	94.7	109.5	101.1	101.8
2 yrs. ago	91.7	101.2	96.6	96.5
3 yrs. ago	95.1	105.3	99.3	99.9
High (1931)	90.4	105.7	101.5	98.7
Low (1931)	75.6	86.5	94.8	85.6
High (1930)	94.9	109.8	101.4	101.9
Low (1930)	83.3	97.3	96.6	92.6
High (1929)	98.3	106.0	98.8	99.9
Low (1929)	90.4	100.8	96.0	96.3

*New 1931 low.

Copyright, 1931, Standard Statistics Co.

NEW YORK STOCK EXCHANGE TRANSACTIONS OF YESTERDAY

Sales in hundreds.		High	Low	Last	Chg.	Bid
	A					
4	Abitibi P & P	2½	2½	2½	— ¼	2¾
56	Adams Exp (1)	9¼	8¼	8¼	— ¾	8¼
10	Ad Exp pf (5) AS (z)	78½	78½	78½	— 2½	78½
9	Adams Millis (2)	27⅝	27	27⅝	+ ⅝	27¼
3	Addressog (1)	12	11¾	11¾	....	11½
3	Advance Rume	2½	2½	2½	+ ⅛	2⅜
20	Air Reduc (3)	68⅝	67¾	67⅞	— ⅜	67⅞
3	Air War E Ap	2	1⅞	1⅞	— ¼	1⅞
300	Alaska Jun (.40)	17⅛	15⅞	16⅞	+ 1	16⅞
82	Alleghany	3⅞	3½	3½	— ⅜	3½
2	Alleg pf $30 ww	9	8	8	— 3	8
3	Alleg pf $40 ww	8½	8½	8½	— 2½	8
20	Alleg Steel (1.20) AS (z)	26	24	26	....	26¼
61	Al Chem & Dye (6)	94	90½	91	— 1½	90½
1	Al Ch & Dy pf (7)	121	121	121	....	121½
57	Allis Ch Mfg (2)	16	15	15¾	+ 1¼	15⅞
1	Amal Leather	1½	1½	1½	....	1½
2	Amerada (2)	14¾	14½	14½	— ¾	14½
4	Am Ag Ch Del	8⅛	8⅛	8⅛	+ ⅛	8⅛
6	Am Bank Note (2)	22	21	22	+ ⅜	21¼
10	Am Bank N pf (3) AS (z)	60	60	60	....	60
1	Am Beet Sug	1⅜	1⅜	1⅜	— ⅛	1⅛
16	Am Brake Shoe (2.40)	24⅜	24⅛	24⅛	— ⅛	24⅛
10	Am Br Shoe pf (7) AS (z)	110⅛	110⅛	110⅛	— 3⅞	109⅞
189	Am Can (4)	82⅛	80⅛	80⅛	— ⅜	80⅛
2	Am Can pf (7)	141⅜	140	140	....	135
7	Am Car & Fdy (1)	10¼	10	10¼	+ ¼	10⅛
1	Am Chain pf (7)	55	55	55	+ 1	53
1	Am Chicle (3b)	36	36	36	— 1⅛	35¾
5	Am Colortype	6	6	6	— ⅛	6
15	Am Coml Al	6⅝	6½	6½	— ⅛	6⅜
1	Am Encaus Til	5¼	5¼	5¼	— ¼	5¼
2	Amer Europ	11¼	11	11	....	10
158	Am & For Pow	16½	15⅛	15½	....	15⅜
2	Am & P P $6 pf (6)	51½	50½	50½	— 2	49⅞
13	Am & P P 2d pf	26⅝	25	26	....	26
5	Am Hawaii S S (1)	5	4½	4½	— ⅜	4⅜
51	Am Hide & Lea	1⅞	1⅞	1⅞	+ ⅛	2
5	Am Home Prod (4.20)	52½	52¼	52¼	+ ½	52¼
19	Am Ice (3)	13½	12¼	13	+ ¼	12½
1	Am Ice pf (6)	57	57	57	— 1¼	56
43	Am Internat	7⅞	6⅞	7	— ⅛	7
5	Am Loco (1)	10¾	10½	10½	— ¼	10
2	Am Loco pf (7)	65½	65¼	65½	— ¼	65¼
9	Am Mach & F (1.40)	19¼	18¼	19¼	+ ½	18¾
35	Am Metal	6⅛	5½	6	+ ⅛	5⅞
10	Am Met 6% pf (6) AS (z)	41	41	41	— 9½	
50	Am Nat Gas pf AS (z)	6⅛	6	6	....	6
150	Am News (3½b) AS (z)	44½	44	44	— ½	43½
71	Am Pow & L (1a)	20	18½	18⅞	— ⅛	18⅞
5	Am P & L 6% pf (6)	75	75	75	— 2½	77
1	Am P & L pf A stp (5)	58½	58½	58½	— 5¼	58½
73	Am Rad St San (.60)	9⅛	8⅝	9	....	8¾
1	Am Repub	3⅞	3⅞	3⅞	+ ⅜	3½
35	Am Roll Mill	15½	15	15	— ⅝	14½
6	Am Safety Raz (5)	36	34½	35½	+ ¾	35¼
5	Am Ship & Com	½	½	½	+ ⅛	⅜
57	Am Smelt & R (2)	22⅞	20½	21⅝	+ ⅞	21⅜
2	Am Smelt pf (7)	100	100	100	— 3	95
17	Am Snuff (3)	30	29	29½	+ ¼	29¾
20	Am Snuff pf (6) AS (z)	106	106	106	....	106
1	Am Solv & Ch	½	½	½	....	½
1	Am Sol & C pf	1⅜	1⅜	1⅜	+ ⅛	1⅜
13	Am Steel Fdrs (1)	10	9½	10	— ½	10
18	Am Stores (2)	38⅛	37⅛	37½	— ½	37⅛
8	Am Sugar Ref (5)	44⅞	43¾	43¾	— 1¼	43½
2	Am Sugar pf (7)	98⅛	98	98⅛	+ ⅛	98
5	Am Sumat Tob	6⅜	6	6	— 1⅜	6
251	Am Tel & Tel (9)	141	138¼	138¾	— 1⅜	138½
19	Am Tob (5)	90½	88	88½	— 1½	87½
2	Am Tob pf (6)	126	126	126	....	126
81	Am Tob B (5)	93¾	90	90	— 1¼	90
20	Am Type F pf (7) AS (z)	89	89	89	— ⅛	85
21	Am Wat Wks (3)	35⅜	31¼	31¼	— 3⅞	31⅛
1	Am W W 1st pf (6)	89½	89½	89½	— 2½	74⅞
37	Am Wat Wks cts (3)	32⅛	30	30	— 2	29
4	Am Woolen	6½	6⅛	6⅜	+ ¼	6¼
30	Am Wool pf	29¾	27⅛	29⅛	+ 1¾	28⅜
4	Am Zinc L & S	4¼	3¼	3¾	+ ⅜	3⅜
2	Am Zinc L & S pf	30	30	30	— 2½	29
159	Anaconda (1½)	17⅝	17	17	— 1	17
2	Anacon W & C (1)	16½	16	16	— 1½	15½
28	Anchor Cap (2.40)	14	13	13	— 4	13½
12	Andes Cop	7¼	7	7¼	— ¾	7
1	A P W Paper	6	6	6*	+ 1	5½
14	Archer-Dan M	9½	9	9	— ¼	9
7	Armour Del pf (7)	31	29¼	29½	— ¾	28
18	Arm of Ill A	1⅜	1¼	1¼	....	1¼
15	Arm of Ill B	⅞	¾	¾	....	¾
2	Arm of Ill pf	8¼	7⅞	7⅞	— 1⅜	7
2	Arnold Const	4⅛	4⅛	4⅛	— ⅛	4⅛
2	Art Metal Con (.80)	11¾	11⅜	11¾	— ¾	11¾
1	Assd App Ind	5½	5	5	— ¼	5
6	Assd Dry Gds (2½)	14¼	13	13	+ ½	13
63	Atch T & S F (10)	114¼	111¼	114	+ 2	113
7	Atchison pf (5)	96¼	96	96¼	— 1¾	96¼
7	Atl Cst Line (7)	71¼	71¼	71¼	— 1¾	65
1	Atl G & W I pf (5)	19	19	19	....	18½
61	Atlantic Ref (1)	12¼	11⅛	11⅜	+ ⅛	11¼
6	Atlas Pow (4)	29½	26	28	— 3½	27
5	Atlas Stores (1)	5⅛	5½	5½	— ⅛	5½
108	Auburn Auto (4s)	126	118½	120	+ 2	119
4	Autosales	1⅛	1	1	— ⅛	1
20	Autosales pf AS (z)	2	2	2	....	2
55	Aviation Corp	3	2¾	2¾	— ⅛	2¾
	B					
22	Baldwin Loc	8⅜	8⅛	8⅛	— ⅛	8⅛
56	Balt & Ohio (5)	35⅜	33½	33½	— ¼	33½
2	Balt & Ohio pf (4)	50	50	50	....	49⅞
10	Bang & Ar pf (7) AS (z)	103¼	103¼	103¼	....	103¼
10	Barker Bros AS (z)	2½	2½	2½	....	2½
10	Barker pf (6½) AS (z)	29½	29½	29½	+ ⅛	....
159	Barnsdall A	6	5⅜	6	....	5⅜
50	Bayuk 1st pf (7) AS (z)	76	76	76	— 1	76
6	Beatrice Cr (4)	48⅜	48⅜	48⅜	— ⅜	48½
6	Beech Nut P (3)	44	44	44	— 1½	43½
8	Belding Hem	5¾	5	5¾	+ ¾	5¼
81	Bendix Aviat (1)	17⅛	16½	16½	....	16½
25	Best & Co (2)	30⅞	30	30⅞	+ ⅜	30
55	Bethlehem St (2)	35½	34	34⅞	— ⅛	34¾
5	Beth St 7% pf (7)	97¾	95½	97¼	— ⅛	96
11	Blaw Knox (1)	12	8	8	— 6¼	7½
20	Bloomingdale AS (z)	18⅛	18⅛	18⅛	....	....
50	Bohn Alum (1½)	25½	23¾	24⅛	....	24¼
1	Bon Ami (4)	60	60	60	— 2¼	59½
59	Borden (3)	46	45	45½	— ½	45⅜
21	Borg Warner (1)	13	12⅝	12⅝	+ ⅜	12⅝
1	Botany C M A	1⅜	1⅜	1⅜	....	1⅜
77	Briggs Mfg (1½)	9¼	8⅝	8⅞	+ ¼	8⅞
16	Briggs & Strat (2)	10⅛	10	10	— 2	9
6	Brockway Motors	1⅛	1	1	— ¼	¾
64	Bklyn Man Tr (4)	43	39¾	39¾	— 3¼	39½
6	Bklyn M Tr pf (6)	80	80	80	— ½	80
16	Bklyn Un Gas (5)	99	96¼	97	— 1	96
16	Brunswick Bal	5	5	5	+ ½	4⅜
13	Bucyrus Erie	7	7	7	+ 1½	7
6	Bucyrus Erie cvt pf	8½	8⅛	8⅛	+ 1½	8½
100	Bucyrus E 7% pf (7) AS (z)	95	95	95	— 5¾	90
6	Budd Mfg	2¾	2⅝	2⅝	— ⅛	2½
30	Budd Wheel (1)	5½	4½	5⅛	+ ¼	5
5	Bullard Co	5½	5	5	....	5
7	Bulova Watch (.80)	6⅞	6⅝	6¾	....	6½
17	Burr Ad Mach (1)	19⅞	19½	19½	— ⅛	19½
11	Bush Term (2½)	18½	18	18	— ⅛	18½
30	Bush Ter 7% deb (7) AS (z)	70	68½	68½	— 1⅛	68
9	Butte Cop & Z	1½	1½	1½	....	1½
3	Butte & Sup M	⅞	⅞	⅞	....	⅞
6	Butterick	7⅛	7	7	— ⅛	6¾
34	Byers Co	19⅝	17½	17⅝	— ⅜	17½
	C					
4	Calif Pack (2)	18¾	18½	18¾	+ ¼	18½
3	Calumet & Ariz	26	25	25	— ¼	25
4	Calumet & Hec	4⅜	4⅛	4⅛	— ¼	4
6	Campbell Wy (1)	9¼	8½	9¼	+ ⅜	8¾
21	Canada D G Ale (3)	21½	20	20	— 1½	20
72	Canada Pac (1¼)	16⅜	15⅞	15¾	— ⅛	15⅞
8	Cannon Mills (1.60)	19¾	19⅜	19⅜	— ⅜	19⅜
9	Cap Admin A	10⅛	9	9	— 1½	9½
4	Cap Admin pf A (3)	30¼	30¼	30¼	....	30⅞
146	Case (J I)	48¾	45	46	— ¾	46⅛
10	Case (J I) pf (7) AS (z)	65	65	65	+ 4	70
16	Caterpil Tr (3)	16	15	15	— 1	14⅞
10	Cavanagh Dob AS (z)	2	2	2	....	2
1	Celanese	5½	5½	5½	+ ½	6
4	Celotex	5	4	5	+ ½	4¼
8	Celotex ctfs	3½	3	3	— ⅛	2
50	Celotex pf AS (z)	17	17	17	+ ½	16⅝
2	Central Ag (1¼)	17¾	17	17	— ¼	17⅞
2	Cent R R N J (8)	136	135	135	....	115
3	Century Rib M	4¾	4½	4½	+ ½	4⅜
10	Cent Rib M pf (7) AS (z)	70	70	70	— 6	75
781	Cerro de Pas (1)	13¼	10½	12¾	+ 2¼	12⅝
1	Certain-teed	3⅛	3⅛	3⅛	+ ⅛	3
5	Checker Cab	5	4⅜	5	....	4⅞
103	Ches & Ohio (2½)	28½	25⅜	26⅝	— ⅝	26⅝
18	Ches Corp (3)	23½	21¾	21¾	— 1	21¼
4	Chic Gt W pf	17⅛	17	17⅛	— 2¾	17⅞
32	Chi M St P & P	3⅜	3	3	....	3⅛
12	Chi M St P & P pf	5½	5⅛	5⅛	....	5⅛
6	Chic & N W (4)	17¼	16½	16½	— 1¼	16
6	Chic Pneu T	5⅞	5	5⅞	— ⅛	5⅛
23	Chi Rk Is & P	28	24½	28	+ ½	27
1	C R I & P 6% pf (6)	44	44	44	— 5½	38
1	C R I & P 7% pf (7)	50	50	50	....	50
310	Chic Yell Cab (3) AS (z)	12⅜	12	12¼	— 3	12
376	Chrysler (1)	15	14⅛	14¼	— ½	14¼
15	City Ice & F (3.60)	29⅞	29	29⅞	— ½	29
20	City I & F pf (6½) AS (z)	71	71	71	+ ¾	71
2	City Stores	1⅜	1¼	1¼	....	1¼
1	Clark Equip (1)	12	12	12	....	11¾
1	Cluett Pea (3)	17½	17½	17½	+ ½	18⅞
10	Cluett Pea pf (7) AS (z)	100½	100½	100½	+ 1¾	100½
14	Coca Cola (7⅞b)	134⅜	132	132	— ¾	132
4	Coca Cola A (3)	53	52⅛	53	+ ¾	52⅝
5	Colgate-Palm (2½)	36	35¾	35¾	+ ½	35½
2	Colgate-Palm pf (6)	99	98	98	— 2	95
14	Coll & Aik	9	8⅞	8⅞	— ½	8½
1	Coll & Aik pf (7)	86½	86½	86½	— 2½	85½
4	Col Beacon	9	9	9	+ 1	8
14	Col Fuel & Ir	9⅝	8¾	8¾	— ⅛	8¾
1	Col & South (3)	20¼	20¼	20¼	— 1¾	....
161	Colum G & E (2)	21⅜	20	20½	....	20¼
3	Col G & E pf A (6)	93⅜	92¾	92¾	— 1¾	90½
29	Colum Graph (.56h)	4⅞	4	4⅞	+ ¾	4⅛
15	Colum Carb (5)	52¼	50¼	50¼	— 1¾	50¼
32	Coml Credit (1.60)	12½	12	12⅛	— 9	12⅛
10	Com Cred "A" (3)	30⅛	30	30	— 1½	30
120	Com C 6½% pf ww (6½) AS (z)	87	86½	86½	— 1⅜	86
130	Com Cr pf B (2) AS (z)	23	23	23	....	23
32	Com Invest Tr (2)	18½	17½	18	— ⅞	18
2	Com Inv Tr cv pf (6k)	80	79	79	— 1	75
210	Com I T 6½% pf (6½) AS (z)	100	99½	99½	— ½	100
107	Coml Solv (1)	11⅞	10⅞	11⅛	— ⅛	11⅛
647	Com'with So (.40)	5⅝	5⅛	5⅛	— ⅛	5⅛
13	Com'with So pf (6)	79	77	79	— 1	78¼
24	Congoleum Na (¼h)	11⅛	10⅝	11⅛	+ ½	11⅛
6	Congress Cig (1)	8⅛	8	8⅛	— ⅛	8⅛
6	Consol Cigar (3)	27	26¼	27	— 1½	26½
30	Consol Cig pf (7) AS (z)	70	70	70	....	69
60	Cons C 6½% pf (6½) AS (z)	58⅛	55¼	58⅛	— ⅝	58
12	Cons Film	5	4½	4½	— ½	4⅝
2	Cons Film pf (2)	10½	10	10	— ½	9⅞
239	Consol Gas (4)	75¼	73⅛	73⅛	— ¾	73⅛
8	Consol Gas pf (5)	103⅝	103⅝	103⅝	— ⅛	103
7	Cons Laundries (1)	11	10½	11	....	10¾
10	Cons R R Cu pf (6)	23	20	22	....	22
30	Consol Text	⅜	⅜	½	....	½
3	Container A	2½	2½	2½	....	2¼
5	Container B	1	1	1	+ ⅛	1
13	Cont Baking A	7	6¼	6⅛	+ ⅛	6⅛
18	Cont Bak B	1¼	1	1	— ⅛	....
6	Cont Baking pf (8)	46¼	45¼	45¼	— 1¾	45¼
40	Cont Can (2½)	40¼	39	39	— ⅞	39
7	Cont Diam Fib	5½	5⅛	5½	....	5½
15	Conti Ins (2.40)	25½	25	25	....	25
13	Conti Mot	1⅜	1⅜	1⅜	+ ⅛	1⅜
70	Conti Oil Del	6⅝	6¼	6½	— ⅛	6½
16	Conti Shares	1⅞	1⅜	1⅜	— ⅛	1⅜
23	Corn Prod (3½b)	47¾	47	47⅛	— ⅛	47¼
50	Corn Prod pf (7) AS (z)	145	145	145	+ 1¾	142
10	Coty	4¾	4⅛	4⅛	— ⅛	4
6	Cream of Wh (2¼b)	21	20	21	+ ⅛	21
3	Crosley Rad	3⅜	3⅜	3⅜	+ ⅛	3⅜
5	Crown Cork (2.40)	19⅛	19	19	— ⅛	19
5	Crucible Steel	34⅜	33	34	....	33½
120	Crucible Stl pf (7) AS (z)	69½	65	65	— 6	67
4	Cuban Am Sug	2⅜	2⅛	2⅛	+ ⅛	2⅜
3	Cuban Cane Prod	⅞	⅞	⅞	+ ⅛	¾
1	Cuban Dom Sug	⅜	⅜	⅜	....	....
2	Cudahy Pack (4)	37½	36⅜	36⅜	— 1¼	36⅜
9	Curtis Pub (4)	62	61⅛	61⅛	— 1½	61
1	Curtis Pub pf (7)	100	100	100	....	100
103	Curtiss Wright	2⅛	1⅞	2	....	2
18	Curtiss Wright A	3⅛	3	3	....	3
10	Cushman 7% pf (7) AS (z)	95½	95½	95½	+ 1¼	95½
5	Cutler Ham	13	12⅝	13	+ ⅛	13
	D					
17	Davison Chem	5⅜	5⅛	5⅜	+ ⅛	5½
2	Deere & Co pf (1.40)	15	14	14	+ ⅛	13⅝
3	Del & Hud (9)	101½	101	101½	— 1½	103⅜
13	Del Lack & W	33½	32	32½	+ 2½	32
2	Detroit Ed (8)	137	136	136	....	135½
2	Devoe & Ray A (.60)	13	13	13	+ ⅛	11
11	Diamond Match (1)	16	15	16	+ 1¾	14⅜
8	Diamond Match pf (1½)	24⅞	24⅜	24⅞	....	24⅜
37	Dome Mines (1)	10	9⅛	9⅞	....	9½
16	Dominion St (1.20)	16½	14⅝	14⅝	— ⅝	16
4	Douglas Aircraft (1)	13¼	13	13	....	13
48	Drug Inc (4)	63⅝	63⅛	63⅛	+ ¼	63¼
143	Du Pont de Nem (4)	72	70⅝	70⅝	— ⅛	70½
1	Du Pont deb (6)	118	118	118	....	117½
	E					
5	Eastern Roll	5	4½	4½	— ⅜	4
27	Eastman Kod (8b)	120	118	120	....	119
40	East Kod pf (6) AS (z)	135	135	135	....	132
16	Eaton Ax & S (1.60)	9⅝	9½	9½	....	9⅝
3	Elington Sch	5½	5½	5½	....	5½
74	Elect Auto L (6)	30¼	29	29½	— ¼	29¼
120	Elect Auto L pf (7) AS (z)	99	98	99	— 3	99
1	Elect Boat	2⅛	2⅛	2⅛	+ ⅛	2⅛
143	El Pow & Lgt (1)	26⅛	24⅜	24½	— ⅛	24½
4	El P & L 6% pf (6)	73	73	73	— 8	70
2	El P & L pf (7)	85	85	85	— 7	82
15	Elec Stor B (5)	33¾	31¼	33½	+ 2	33¼
93	Elec & Mus	3⅛	3⅛	3⅛	+ ⅛	3⅛
4	Emerson Br A	⅝	½	½	— ½	⅝
5	Endicott John (3)	35	35	35	....	34
4	Equit Office Bldg (2½)	26½	26	26½	+ ½	26½
4	Erie R R	13¾	13	13¾	— ½	12⅞
4	Erie 1st pf (4)	19	18⅞	18⅞	— ½	18⅞
2	Evans Prod	3	3	3	— ⅛	3
	F					
2	Fairbanks Mor	7	7	7	....	7
10	Fairbanks M pf (7) AS (z)	57½	57½	57½	— ½	57½
2	Fash Park As	2⅜	2⅜	2⅜	— ⅛	2⅜
10	Fed Lt & T pf (6) AS (z)	82	82	82	— 3	....
1	Fed Screw	3½	3½	3½	— ⅛	3½
9	Federal Wat S (1.20)	12	11⅛	11½	— ⅛	11⅛
22	Fid P Fire Ins (2.60)	27½	26⅛	26⅛	— 1½	25⅝
1	Firestone T & R (1)	15⅛	15⅛	15⅛	— ½	15⅛
7	Firest T & R pf (6)	56⅜	56⅜	56¼	+ ¼	56¼
33	First Nat St (2½)	48⅜	46⅞	47	— 1⅛	46⅞
4	Fisk Rubber	⅛	¼	¼	....	⅜
110	Florsh Sh pf (6) AS (z)	99½	99½	99½	....	99
1	Follansbee	7	7	7	....	5
19	Foster Wheel (1)	14¾	13⅜	13⅝	+ ⅜	13¾
5	Foundation	4	4	4	....	4
5	Fourth N Inv (.55h)	19½	18⅝	19½	+ 1½	19
49	Fox Film A (2½)	9⅞	9⅝	9⅝	— ¼	9⅝
10	Frank Sim pf (7) AS (z)	70	70	70	....	....
24	Freeport Tex (3)	18⅞	17¾	18⅞	+ ⅛	18⅞
	G					
1	Gabriel A	2½	2½	2½	....	2½
90	Gamewell (3) AS (z)	27½	27½	27½	....	27½
8	Gen Am Invest	3¼	2⅞	2⅞	....	2¾
2	Gen Am Inv pf (6)	63½	62½	62½	— 2	61½
10	Gen Am Tank (4)	49	48¼	49	— ¼	48¼
46	Gen Asphalt (2)	13½	12	12	— ¼	11¾
24	Gen Bak (2)	19⅛	17	18	+ 1⅛	18
9	Gen Bronze	4⅜	4¼	4⅜	....	4½
2	Gen Cable	5	4½	4½	+ ⅛	4¼
1	Gen Cable A	9⅝	9⅝	9⅝	+ 1⅝	9¼
50	Gen Cable pf AS (z)	23	21⅛	21⅛	— 3	21
6	Gen Cigar (4)	30	29½	29½	— ½	29
30	Gen Cigar pf (7) AS (z)	110	110	110	— 3¼	110
374	Gen Elec (1.60)	31½	30⅛	30⅛	— ¼	30½
32	Gen Elec spl (.60)	11⅛	11⅛	11⅛	+ ¼	11⅛
72	Gen Foods (3)	42⅛	40½	41	— 1¼	40½
45	Gen G & El A (.30k)	3⅝	3⅛	3⅛	— ⅛	3⅛
1	Gen G & El cv pf (6)	25	25	25	—20	27
10	G G & E $7 pf A (7) AS (z)	39½	39½	39½	—27½	....
3	Gen Mills (3)	36	35¾	36	+ ½	35⅝
1	Gen Mills pf (6)	96	96	96	— ½	96
475	Gen Mot. (3)	29⅞	28¾	29⅛	— ⅛	29⅛
4	Gen Mot pf (5)	95⅛	95	95⅛	+ ½	95⅛
13	Gen Out Adv	4¼	3½	4¼	+ ½	4
3	Gen Out Adv A	6⅞	6⅞	6⅞	+ ⅝	6⅞
100	Gen Print Ink (2½) AS (z)	14⅝	14	14	— 3½	12
230	G Pr Ink pf ww (6) AS (z)	53	50	50	....	47
24	Gen Pub Serv	5½	4⅞	5¼	— ¾	5
2	Gen Rail Sig (5)	35½	35	35½	+ 3	33
48	Gen Real & Ut	1⅞	1½	1½	— ¼	1½
3	Gen Real & U pf (6k)	23⅝	23½	23½	....	23⅜
15	Gen Refract (3)	30	28½	29	+ ¼	29
58	Gen Thea Eq	1¾	1½	1⅝	....	1½
85	Gillette Safety R	11⅞	10½	10½	— ½	10⅛
3	Gillette cv pf (5)	52	51	52	+ 1	51⅛
4	Gimbel Bros	3⅞	3½	3½	....	3½
11	Glidden Co	7⅝	7¼	7½	— ¼	7⅛
50	Glidden pr pf (7) AS (z)	78	76⅞	77⅞	....	75⅝
22	Gobel Adolph	4½	4	4½	....	4
50	Gold & Stock Tel (6) AS	105	105	105	— 8¼	....
153	Gold Dust (2½)	21⅛	19	20½	+ 1½	20⅛
31	Goodrich	7½	6⅞	7	— 1	6⅞
13	Goodyear T (3)	33	31¾	31¾	— 1¾	32⅛
4	Goody T 1st pf (7)	65	64½	64½	+ 1⅛	65
1	Goth Silk H	6½	6½	6½	— ½	6½
50	Goth Silk H pf (7) AS (z)	57	57	57	—11¼	57
15	Graham Paige	2½	2	2½	....	2⅜
5	Granby Con M (1)	8⅝	8¼	8⅝	— ⅛	8¼
4	Grand Sil St (1)	8	7⅞	7⅞	+ ⅛	7⅞
8	Grand Union	11	10⅝	10⅝	— ½	10½
5	Grand Un pf (3)	36½	35½	35½	+ ⅛	35⅛
2	Granite C St (2)	17½	17½	17½	+ ⅛	17¼
32	Grant (W T) (1)	33¼	32	32	— 1¼	31⅜
19	Gt No Ry pf (4h)	29	28	28	— ⅛	28
23	Gt Nor Ir Ore ctf (2)	15	14½	14½	— 1½	14⅛
14	Gt West Sug	7	6⅞	7	....	6⅞
18	Grigsby Grun	2¼	2⅛	2⅛	— ⅛	2⅛
1	Gulf Mo & N pf	18	18	18	— ⅜	17⅞
1	Gulf St Steel	8⅛	8⅛	8⅛	....	8⅛
	H					
3	Hack Water (1½)	27	27	27	+ ⅛	26¼
80	Hack W pf A (1¾) AS (z)	27	26½	26½	— ½	26½
6	Hahn Dept St	3⅛	3½	3½	....	3½
9	Hall Print (1.20)	12½	11⅛	12	....	11½
60	Hanna pf (7) AS (z)	80	80	80	....	80
1	Harb Walker (1)	23¾	23¾	23¾	+ ¼	23¼
10	Hayes Body	1⅞	1⅛	1¼	— ¼	1¼
10	Helme pf (7) AS (z)	135	135	135	+ ¾	135
1	Hercules Pow (3)	40	40	40	....	39⅛
170	Hercules Pow pf (7) AS (z)	113	112	112	— 1	112
12	Hershey Choc (5)	81	80	80	— 1	79⅞
6	Hersh cvt pf (4)	89	87⅛	88	— 2	87½
4	Hoe & Co A	3⅛	3¾	3¾	....	3
2	Holland F (2½)	19	19	19	....	18
4	Hollander	8⅛	8	8⅛	....	8⅛
10	Homestake M (8b)	107¼	103	104	— 1	102
13	Houd-Her B	4⅛	4	4⅛	....	4⅛
1	House F pf (4.20)	62½	62½	62½	....	62
20	Houston Oil	29⅛	27½	27½	....	27½
22	Houston Oil new	5⅜	5½	5½	....	5½
13	Howe Sound (2)	14	13½	14	....	14¼
29	Hudson & Man (2½)	34⅛	33⅛	33⅞	+ ⅛	33½
22	Hudson Mot (1)	10½	10	10⅛	....	10
37	Hupp Motor	5	4½	5	+ ⅛	5
	I					
6	Illinois Cent (4)	30	29⅛	29⅛	— ⅜	29
10	Cen Ill (4) AS (z)	35	35	35	....	20
5	Ind Motorcy	1⅝	1⅜	1⅜	+ ¼	1¼
10	Indian Refin	2½	2½	2½	....	2⅛
8	Indust Ray (4)	27½	27	27	....	26⅞
7	Inger Rand (4)	70	69⅞	70	....	68
2	Inland Stl (2½)	33	33	33	— 1	33
13	Inspira Cop	4½	4⅛	4⅛	....	4⅛
2	Insuransh (Del)	8⅛	8⅛	8⅛	....	8
2	Insuransh ct (Md) (.40)	5	4⅜	4⅞	....	4¾
38	Interb Rap Tr	10⅞	9	9	— 2	8¾
12	Interb Rap Tr COD	9¼	9¼	9¼	— 1	9
4	Interlake Ir	5	5	5	....	5⅛
3	Internat Agri	1⅝	1⅝	1⅝	....	1⅜
2	Int Agr pr pf	12	10⅛	10⅛	— 1⅞	8
23	Int Bus Mach (6) XD	125½	123½	123½	— ⅞	123¼
4	Int Carrier Ltd (½)	5½	5	5	....	5
9	Int Cement (4)	22½	21¼	22½	+ 1½	21½
12	Int Comb E	1⅛	1	1⅛	....	1
3	Int Comb E pf	6	5¼	5¼	— 1¾	5¼
25	Int Harvest (2½)	28½	27¼	28½	— ½	28½
29	Int Hydro El A (2k)	16⅜	15⅛	16⅜	— ⅜	16⅜
4	Int Match ptc pf (4)	30	29	30	— 2	29½
2	Int Mer M ctfs	5¼	5	5¼	+ ¼	4½
626	Int Nick Can (.40)	9¼	8¼	8½	— ¼	8⅜
3	Int Nick C pf (7)	114½	114	114	— 4	111
2	Int Pap & P "C"	1½	1⅛	1½	+ ⅜	1¼
3	Int Print Ink	7¾	7¾	7¾	....	7¾
60	Int Ry C Am AS (z)	5¼	5	5	— ¼	3¼
6	Int Salt (3)	29½	28⅝	29	— ¾	28⅞
19	Inter Shoe (3)	44¾	44½	44½	....	44½
2	Int Silver	20¼	19	20¼	+ 2¼	19⅛
268	Int Tel & Tel (2)	18¼	16⅞	17⅛	— ⅛	17⅛
7	Interst Dept St (2)	13	12	12	— 1	12
40	Int Dep St pf xw (7) AS (z)	65⅝	63	63	— 4	63
1	Invest Equity	3	3	3	— ⅜	3
	J					
2	Jewel Tea (4)	35⅞	34⅞	34⅞	— 1⅛	34
31	Johns Manville (3)	41½	39¾	40	— ⅛	40
130	Jones & L S pf (7) AS (z)	102	99¾	99¾	— ⅛	99¾
	K					
120	Kan C Pow pf B (6) AS (z)	115½	113½	113½	— 2	113½
51	Kan City Sou	10¼	8⅝	10	+ 1⅜	9½
1	Kaufman Dept (1)	11½	11½	11½	— ⅛	10
15	Kayser (J) (1)	9½	9¼	9½	— 1	9¼
1	Keith A Orph pf (7)	70	70	70	— 8¼	65
13	Kelly Spring	1⅜	1⅛	1⅜	....	1¼
100	Kelly Sp 6% pf AS (z)	10¼	10	10	—25	15
60	Kelly Sp 8% pf AS (z)	10	8	10	+ 2⅜	8⅛
22	Kelsey Hay Wh	5½	5	5	— ⅜	5
46	Kelvinator	6⅞	6⅜	6½	— ⅜	6½
30	Kendall pf (6) AS (z)	33	31	32	+ 1½	32
124	Kennecott (1)	12¼	11⅛	11⅝	+ ⅛	11⅝
2	Kimberly Cl (2½)	30½	29	29	— 1¼	21
1	Kinney (G R)	11½	11½	11½	— ½	11½
10	Kinney pf AS (z)	26	26	26	+ 1	25
512	Kresge (S S) (1.60)	26¾	26⅛	26⅛	— ⅛	26⅛
3	Kress (S H) (1a)	35	35	35	— ½	34½
145	Kreug & Toll (1.61)	9⅛	9½	9½	....	9½
63	Kroger Groc (1)	23⅝	22½	22½	+ ¼	22½
	L					
16	Lambert (8)	57½	54⅛	54⅛	— 2⅜	54
2	Lane Bryant (1)	8	8	8	— 1	7¼
2	Lee Rub & T	2⅝	2⅜	2⅝	+ ⅛	2⅝
2	Lehigh Port C	8	8	8	— ⅛	8
3	Leh Val R R	24	22½	22½	— ¾	22½
36	Lehigh Val C	4	3½	3½	— ⅛	3⅝
1	Lehigh V C pf (3)	20	20	20	— 3¼	19½
31	Lehman Corp (3)	43½	42½	42½	— ⅜	42½
18	Lehn & Fink (3)	23	22	23	....	21½
17	Libbey O Ford Gl	8¼	7¾	7¾	....	7¾
12	Ligg & Myers (5b)	52⅜	52	52	....	51½
56	Ligg & My B (5b)	54½	52⅜	53⅛	— ½	53
1	Ligg & My pf (7)	136¼	136¼	136¼	— 1¾	135¼
12	Lima Loco (2h)	16	15⅛	16	— ⅜	16
7	Liquid Carb (3)	19½	18	19	+ 1	18
88	Loew's (3)	39⅛	38	38⅛	....	38
1	Loew's pf (6½)	85½	85¼	85¼	— 1¾	85
18	Loft	3⅜	3⅛	3¼	— ⅛	3¼
7	Long Bell "A"	1¼	1	1	— ¼	1
19	Loose Wil Bis (3b)	41½	40⅞	41⅛	— ⅛	41⅛
320	Loose W B 1st pf (7) AS (z)	120	120	120	....	120
82	Lorillard (P)	13½	12½	12⅝	+ ⅛	12⅝
43	Louisiana Oil	2⅛	1⅞	1⅞	— ⅛	1¾
43	Louis G & E A (1¾)	24½	23⅞	23¾	— 1¼	23⅝
1	Louis & Nash (5)	50	50	50	....	50⅛
5	Ludium Steel	7¾	7	7	....	7
	M					
1	MacAnd & Forb (2)	17	17	17	— 1	16
20	MacAnd & F pf (6) AS (z)	60	60	60	—28½	60
33	Mack Truck (2)	19¾	18⅝	18¾	— ¼	18¾
17	Macy (R H) (3)	67⅛	64⅞	65	....	65
3	Mad Sq Gar	2	2	2	....	2½
130	Manati Sug AS (z)	1¼	1	1	....	¾
30	Manati Sug pf AS (z)	3	2½	2½	— ½	2½
20	Manh E Ry gtd (7) AS (z)	40	40	40	....	....
19	Manh El Mod gtd	15	13¼	13¾	— 1¼	13
3	Manh Shirt (1)	8	8	8	— 1	7⅝
1	Maracaibo Oil	1⅜	1⅜	1⅜	+ ⅛	1
24	Marine Midl (1.20)	15⅜	15¼	15⅜	+ ⅛	15½
9	Marlin Rock (2)	13⅜	12¾	12⅞	— ⅛	12½
10	Marsh Field (2½)	17⅞	17½	17½	— ¾	17½
9	Math Alkali (2)	17⅞	16½	17⅝	+ ¾	18
50	Math Alk pf (7) AS (z)	110	110	110	— 4¾	110
10	May Dept St (2½)	27	26⅛	26⅞	— ¼	26½
1	Maytag 1st pf (6)	57¼	57¼	57¼	— ¾	57
3	McCall (2½)	25½	24⅞	24⅞	— ⅛	24½
10	McCrory St B (2) AS (z)	26½	26½	26½	— 1	....
30	McIntyre Porc (1)	19½	18	18	— 1⅜	17⅞
11	McKeesport T (4b)	51½	50	50	— 1	49⅞
18	McKess & Rob (1)	8	7½	8	+ ¼	7⅞
14	McLellan St	4	3½	3½	— ⅛	3½
4	Melville Shoe (2)	22½	22½	22½	....	22
4	Mengel	2⅜	2	2⅜	+ ⅛	2⅛
4	Metro-Gold pf (1.89)	22½	22	22	— 1	22
1	Miami Cop	4⅜	4⅜	4⅜	....	4¼
43	Mid-Cont Pet	6⅞	6	6	— ⅛	6⅝
15	Midland Steel (3)	10¼	9	9¼	— 1⅛	9⅝
2	Minn Mol Imp	1⅝	1½	1½	....	1½
10	Mo Kan T	8	8	8	....	7½
10	Mo K T pf (7)	28½	24⅛	26	+ ⅛	25½
28	Missouri Pac	13½	12¼	13	....	12⅝
21	Missouri Pac pf (5)	32⅜	29⅞	31	— 1	30
2	Mohawk Cpt	11⅛	11⅛	11⅛	— ⅛	11⅛
3	Monsanto Ch (1¼)	20	18½	20	+ 1½	18½
210	Montgom Ward	12½	11⅜	12	— ⅛	12
10	Mother Lode	⅝	⅛	⅝	+ ⅛	⅝
6	Moto Met Gau	1	1	1	....	1
8	Motor Prod (2)	22	20	20⅝	— ⅛	20⅜
4	Motor Wheel (1)	8⅜	7⅛	8⅛	+ 1¼	7⅛
13	Mullins Mfg	14¼	13½	14¼	+ ¾	13⅞
70	Mullins pf (7) AS (z)	32	31⅝	32	— ½	31½
1	Munsingwear (2)	14¼	14¼	14¼	— 1⅜	8
33	Murray Corp	7⅛	7¼	7⅜	....	7⅛
	N					
34	Nash Motors (4)	19	18¼	18½	— ½	18½
7	National Acme	4⅛	4⅛	4⅛	— ⅛	4⅛
250	Nat Air Trans AS (z)	5⅛	4	5	+ 1	5⅛
9	Nat Bell Hess	3⅛	3⅛	3⅛	— ¼	3⅛
142	Nat Biscuit (2.80)	40½	39	39	— ⅜	38½
1	Nat Biscuit pf (7)	146	146	146	+ 1	140½
14	Nat Cash R A	22⅛	22⅛	22¼	+ ¼	22¼
14	Nat Cash R A (¾)	22½	22⅛	22⅛	+ ⅛	22¼
160	Nat Dairy Pro (2.60)	24⅛	23⅛	23⅝	+ ⅜	23⅝
2	Nat Dept St	1¾	1¾	1¾	— ¼	1¾
1	Nat Distill (2)	22	22	22	....	21½
3	Nat Enam & St	12⅞	12¼	12¼	— ⅛	12¼
20	Nat Lead pf A (7) AS (z)	140	140	140	....	140
75	Nat Pow & Lgt (1)	16⅛	15½	16	....	16
18	Nat Steel (2)	30½	30	30	— ⅜	30
2	Nat Supply	15	15	15	— ⅛	15
70	Nat Sup pf (7) AS (z)	51	48	48	— 2	47
4	Nat Surety (2)	20⅛	20	20	— ⅛	20
9	National Tea (1)	11⅛	11	11	— ⅛	11
2	Neisner Bros	9⅛	9⅛	9⅛	— ⅜	9
87	Nev Con Cop (.80)	6¼	6	6¼	— ⅛	6
21	Newport Co (1)	19¼	18⅝	19	+ ⅛	18½
5	Newport A (3)	55	54⅛	55	....	55
8	Newton Steel	4	3½	3½	....	3½
82	N Y Central (4)	62⅛	59	60⅞	+ ½	60⅞
110	N Y & Harlem (5) AS (z)	133	130¼	133	+ 2	130
10	N Y Investors	3½	3⅛	3⅛	....	3½
60	N Y N H & H (4)	41¼	38	39⅞	+ ⅜	39
3	N Y N H & H pf (7)	93⅛	93	93⅛	— 1⅛	91
15	N Y Ont & W	9⅛	8¼	9⅛	+ ¼	8⅝
14	N Y Shipbldg	3⅛	3⅛	3⅛	— ⅛	3¼
20	N Y Steam $7 pf (7) AS (z)	112¾	112⅛	112⅛	....	112⅛
160	N Y Steam $6 pf (6) AS (z)	101½	100¼	101½	....	100⅛
57	Noranda Mines	14⅛	13	13⅛	— 1⅛	13
1	Norfolk South	2⅜	2⅜	2⅜	— ¼	2⅜
11	Norfolk & West (10)	131	127	130	— 3	129½
124	North Amer (10% j)	50⅛	48	48½	— 1½	48⅛
40	North Amer Aviat	4⅛	4⅛	4⅛	+ ⅛	4⅛
39	Northern Pac (5)	28	26	26	— 1	26
	O					
32	Ohio Oil	8⅜	7½	7½	+ ⅜	7½
1	Oliver Farm	1⅛	1⅛	1⅛	+ ⅛	1⅛
2	Oliver Farm pr pf	6	6	6	+ ⅛	5
1	Omnibus	2⅞	2⅞	2⅞	....	2⅜
3	Oppenheim Col (3)	18	18	18	— ⅛	18
20	Orpheum pf (8) AS (z)	18⅛	18⅛	18⅛	....	18⅛
8	Otis Elev (2½)	27⅛	26½	27⅛	+ 1	27
8	Otis Steel	5⅞	4⅞	4⅞	— ½	4⅜
6	Owens Ill Gl (2)	28	27⅛	27⅛	— ⅛	27⅛
	P					
30	Pac Coast 2d pf AS (z)	2½	2	2	— 1	2
44	Pacific G & E (2)	37½	35½	36	— 1½	35⅝
14	Pacific Light (3)	43½	42	42	— 1	42
170	Pacific Mills AS (z)	11	9½	11	— 2	11⅛
230	Pac T & T (7) AS (z)	118½	114⅛	118½	+ 3¼	116
80	Pac T & T pf (6) AS (z)	129½	129½	129½	....	129½
172	Packard Motor (.40)	5⅛	5	5	....	5
3	Pan-Am Pet B (.40h)	28	25	25	— 3	25
224	Param Publix (2½% j)	15⅞	14¼	14⅝	— 1⅛	14⅞
20	Park Utah	1	⅞	1	— ⅛	⅞
5	Parmelee Tr	2	1⅛	1⅛	— ⅛	1½
7	Pathe Exch	1¼	1	1	....	1
37	Pathe Exch A	3⅜	3¼	3½	....	3⅜
33	Patino Min	5	4⅛	5	+ ⅝	4½
5	Peerless Motor	2⅜	2¼	2⅜	+ ⅛	2⅛
10	Penick & Ford (1)	29	27⅞	27⅞	— 2⅛	27⅞
26	Penney (J C) (2.40)	35½	34½	34⅝	— ⅝	34½
5	Penn Dix Cem	1½	1¼	1¼	— ¼	1½
1	Penn Dix pf A	8	8	8	— 1	7
43	Penn R R (3)	34¼	31⅞	32⅜	+ ⅜	32⅜
10	Peoples Gas Ch (8)	159	155	158¾	— ⅜	158
28	Petro Corp (1)	5	4⅞	4⅞	— ⅛	4⅞
18	Phelps Dodge (1)	8	7¼	7¼	— ¾	7⅛
76	Phila R C & I	4⅜	4	4	— ⅝	4
10	Phila Rap Trans pf (3½) AS	20	20	20	— 1	....
11	Philip Morris (1)	10	9⅛	10	+ ⅛	10
75	Phillips Pet	6¼	5⅝	6⅛	+ ⅜	6
200	Phoenix Hos pf (7) AS	53	53	53	— ¼	53¼
3	Pierce-Ar pf (6)	40	40	40	—10	30
11	Pierce Oil	⅛	⅛	⅛	....	⅛
15	Pierce Pet	1⅛	1⅛	1⅛	....	1½
8	Pills Flour (2)	24½	24	24½	— ⅛	23⅞
20	Pitt Scr & B (.70)	8	7⅞	8	....	7
10	Pitts St pf (7) AS (z)	45	45	45	....	45
20	Pitts T Coal pf AS (z)	17	17	17	....	....
1	Pitts United	2⅜	2⅜	2⅜	....	2½
10	Pitts United pf (7) AS (z)	50	50	50	— 5	41
2	Poor & Co	5⅛	5⅛	5⅛	....	5⅛
4	Porto R Am T A	4	3⅛	4	+ ½	3½
1	Post T & C 7% pf	12	12	12	+ 3	10
6	Prairie Oil & G	7⅝	7½	7½	....	7½
7	Prairie Pipe L (3)	12⅜	12⅛	12⅜	+ ⅛	12⅛
1	Pressed St Car	2⅛	2⅛	2⅛	— ⅜	2
1	Pressed St Car pf	14½	14½	14½	— 1	10
36	Procter & Gam (2.40)	50⅛	49½	50	+ ¼	48½
200	Procter & Gam pf (5) AS	109½	109½	109½	....	109⅞
82	Pub Ser N J (3.40)	63	61⅛	61⅛	— 1⅜	61⅛
4	Pub Ser N J 5% pf (5)	98⅛	97½	97½	— ⅜	95
2	Pub Ser El & G $5 pf (5)	102	102	102	— 2	101½
28	Pullman (4)	24½	23	24	+ ¾	24
9	Punta Al Sug	⅜	⅛	⅜	....	¼
34	Pure Oil	6	5⅜	5⅞	— ¼	5⅞
20	Pure Oil pf (8) AS (z)	74	74	74	— ⅛	78
10	Purity Bak (3)	16⅛	15⅞	16	— 1	16
	R					
410	Radio	14⅛	13⅛	13⅞	+ ⅛	13⅞
12	Radio pf B (5)	37	34¼	36	+ ½	35⅛
1	Radio pf (3½)	47	47	47	— 2½	46⅛
150	Radio-Keith-O	10⅛	9¼	9½	— ⅛	9½
20	Railroad Sec (4) AS	20	20	20	— 5	20
6	Raybestos-Man (1.60)	13½	13¼	13½	— ⅛	13¼
43	Reading Co (4)	66½	59⅞	60	— 3½	58
13	Read 2d pf (2)	39	38	39	+ 1	34
6	Real Silk	5	4⅞	5	+ ⅛	4⅞
110	Reis 1st pf AS (z)	10	7	7	— 1½	7
24	Reming Rand	5	4½	4⅝	— ½	4⅝
1	Rem R 1st pf (7)	30	30	30	—15	20
36	Reo Motor (.40)	4½	3	4½	+ ⅛	4⅜
84	Repub Steel	8	6½	6½	— 1⅛	6½
9	Rep St cv pf	18	17	18	— 5¼	18
8	Reynolds Met (1½)	9¼	8½	8⅞	— ⅜	8½
1	Reynolds Sp	5	5	5	— ¼	5⅛
20	Reynolds Tob (3) AS (z)	69	69	69	....	69
106	Rey Tob B (3)	40⅞	40⅛	40⅛	— ⅜	40⅛
3	Rich Oil Cal	1⅛	1⅛	1⅛	....	1
11	Rio Gran Oil	3	2⅞	2⅞	— ⅛	2⅞
6	Rossia Ins (2.20)	13⅝	12⅛	13	+ ⅛	12⅞
11	Royal Dut sh (2.2789h)	16¼	15½	16	....	15½
	S					
7	Safeway St (5)	52⅞	51⅛	52½	....	52
180	Safe St 7% pf (7) AS (z)	101⅛	101	101	....	101
60	Safe St 6% pf (6) AS (z)	88½	88½	88½	+ 3⅛	88
15	St Jos Lead (1)	12½	12	12	— ½	12
7	St L San Fr	9⅛	8⅜	9	— ⅛	9
7	St L San F pf (6)	15	14½	14½	— 2½	14½
5	St L South	11	10	11	+ ⅛	10
1	Savage Arms (1)	9	9	9	....	7
11	Schulte Ret	4¼	4	4	....	4
120	Schulte Ret pf (8) AS (z)	40	40	40	....	40
30	Scott Paper (1.40a) AS (z)	45⅛	45⅛	45⅛	— 1¼	45⅛
3	Seaboard Air	½	½	½	....	½
56	Seaboard Oil	9¾	9	9¾	+ ¼	9½
60	Sears Roebuck (2½)	43⅞	42¼	42¼	— ⅜	42
4	Second Nat Inv	2⅜	2⅛	2⅛	— ⅛	2⅛
4	Seneca Cop	⅜	⅜	⅜	....	⅜
86	Servel Inc	5	4⅛	5	+ ⅛	4⅞
7	Sharp & Dohme	6½	5½	5½	— ⅛	5½
2	Sharp & Doh pf (3¼)	45	44	44	— 1	42
14	Shattuck (F G) (1)	13⅛	13¼	13¼	+ ¼	13
21	Shell Union	4½	4⅛	4⅛	....	4⅛
10	Shell Un pf	25	25⅛	25	— ⅛	25
3	Shubert Thea	2	1⅞	1⅞	— ⅛	1¼
4	Simms Pet	6	6	6	— ⅛	6
109	Sinclair Con	7¼	6⅝	6⅞	— ⅛	6⅞
1	Sincl Con pf (8)	94	94	94	— 7	93
4	Skelly Oil	4¼	4¼	4¼	....	4¼
1	Skelly Oil pf ww	14	14	14	....	15
1	Sloss S S & I	10	10	10	— 1	9½
110	Socony Vacuum (1.60)	15⅜	14⅞	14⅞	+ ⅝	14⅞
1	Solv A In pf ww (5½)	76	76	76	— 1	74
59	South Cal Ed (2)	35	33¾	33¾	— 1⅜	34
26	Southern Pac (6)	62	58½	59⅛	— ¾	59
53	So P R Sug	8¼	7⅞	8	+ ⅛	8
19	Southern Rail (6h)	18½	17½	18	....	17¾
2	South Ry pf (5)	30	30	30	+ 1¼	25½
3	Spalding (1)	19	19	19	....	19
10	Spang Ch pf (6) AS (z)	68	68	68	+13	68
12	Sparks With (1)	5¼	5	5⅛	— ⅛	5⅛
30	Spear & Co AS (z)	2	2	2	....	1½
2	Spicer Mfg	6	6	6	....	6
2	Spicer pf A (3)	20⅛	20	20	....	20
1	Spiegel May Stern	4⅛	4⅛	4⅛	— ⅛	4⅛
124	Stand Brands (1.20)	15⅜	15	15⅛	+ ⅛	15⅛
88	St G & El (3½)	44⅜	39¼	40	— 2⅝	39
3	Stand G & E pf (4)	44	42½	42½	— 6¼	42½
2	St Oil Ex pf (5)	103	102½	102½	— 1⅛	102½
24	St Oil Cal (2½)	32⅞	32¼	32⅞	— ⅛	32⅜
4	St Oil Kan	10	9⅛	10	....	9½
98	St Oil N J (2b)	33	32⅛	32¼	— ⅛	32¼
2	Starrett (L S) (2)	10½	10½	10½	+ ⅛	10¼
1	Sterl Sec A	1½	1½	1½	+ ⅛	1½
2	Sterl Sec pf	3	3	3	....	3
1	Sterl S cv pf (3)	23½	23½	23½	....	23½
34	Stewart Warn	6⅛	6⅛	6½	....	6⅛
25	Stone & Web (3h)	18⅛	17½	18	— ⅛	17⅛
54	Sun Oil (1)	12¼	11	11½	+ ⅛	11½
5	Superheater (2½)	20¼	20⅛	20⅛	+ ⅛	20
31	Superior Oil	⅞	⅛	⅛	....	⅛
3	Superior Stl	6⅜	6¼	6¼	....	6¼
3	Symington	½	½	½	— ⅛	½
	T					
2	Telautograph (1.40)	16½	16½	16½	....	16½
12	Tenn Corp	3⅛	3	3	— ¼	3
57	Texas Corp (2)	19⅛	18½	19	— ⅛	18⅛
42	Tex Gulf Sul (3)	25⅜	25⅛	25⅜	+ ⅛	25⅜
18	Tex Pac C & O	3⅛	3	3	— ¼	2⅞
22	Tex Pac L Tr	7	6½	6½	— ⅛	6⅛
1	Thatch cvt pf (3.60)	28¼	28¼	28¼	— ½	28¼
1	The Fair (2.40)	14⅜	14⅜	14⅜	— ⅛	14½
1	Thermoid	2¼	2¼	2¼	— ⅛	2⅛
3	Third Ave	7⅜	7	7	— ½	7
1	Third Natl Inv (.55h)	17	17	17	— ½	14
1	Thompson (J R) (1)	16½	16½	16½	— ½	16⅛
1	Thompson Prod (1.20)	9	9	9	....	8½
1	Thompson Star	2	2	2	....	2
6	Thomp Star pf (3½)	23½	23	23	— ½	23
60	Tide Wat As	4½	4⅛	4⅛	....	4¼
26	Timk Det Ax	5⅛	4⅛	5⅛	+ 1¼	4⅛
26	Timk Roll B (2)	27⅛	26¼	27	— ½	26½
13	Tob Prod	2	2	2	+ ⅛	1⅞
1	Tob Prod A (.80)	8⅝	8⅝	8⅝	— ⅛	8½
95	Transamerica (.40)	5⅛	5	5¼	....	5⅛
4	Transue & Will (1)	6⅛	6	6½	+ ⅛	5⅜
60	Tri Cont Corp	5	4⅛	4⅛	+ ⅛	4¼
1	Tri Cont pf (6)	83	83	83	— 2½	82
6	Truscon St (.60)	8	7⅛	8	....	7⅛
3	Twin City R T	4⅛	4	4	— 1	3⅛
	U					
2	Ulen & Co	5¼	4⅞	4⅞	— ⅛	4⅜
6	Underwood Ell (4)	32	31½	31½	— 1½	31
150	Union Carbide (2.60)	40⅛	39¼	40	— ⅛	39⅜
23	Union Oil Calif (2)	13⅞	13⅛	13¼	+ ⅛	13
10	Union Pacific (10)	118½	115	115¼	— 3	115½
4	Union Pac pf (4)	74	72	72	....	71
3	Union Tank Car (1.60)	19	19	19	....	19
178	Unit Aircraft	19⅛	17⅛	17½	— ⅛	17⅛
2	Unit Aircraft pf (3)	48	47⅛	48	....	48
8	Unit Am Bos Mag	5⅛	5	5	....	5
10	United Biscuit (2)	29	28⅛	29	....	30
30	Unit Bisc pf (7) AS (z)	110	110	110	....	110¼
4	Unit Carbon	9½	9¼	9½	— ½	9½
11	Unit Cigar	3	2½	2⅞	— ⅛	2½
492	United Corp (¾)	15⅛	14⅛	14½	— ¼	14½
24	United Corp pf (3)	43	42	42	....	41½
30	United Dye pf (7) AS (z)	42½	42¼	42¼	— 1	42¼
2	Unit Elec Coal	4	4	4	....	4
14	Unit Fruit (4)	39⅛	37½	37½	— 1¼	37
181	Unit Gas Im (1.20)	23⅝	21⅝	23	+ ½	22¾
3	Unit Gas Im pri pf (5)	103	102	102	— ¼	101
1	Unit Piece Dye (2)	13½	13½	13½	— 1½	13
440	Un Piece Dye pf (6½) AS (z)	106½	104	105	....	100⅜
3	U S Distrib	7½	7½	7½	....	7
6	U S & For Sec	3⅛	3	3	— 1	3⅛
1	U S Freight	11⅛	11⅛	11⅛	— ½	11
13	U S Gypsum (1.60)	25½	24	24½	— ⅞	24½
4	U S Hoff Mach	6	5½	6	— ⅛	5
23	U S Ind Alcoh	27⅛	25⅛	26⅛	— ⅜	26
33	U S Leather	3½	3¼	3¼	— 2¼	3¼
23	U S Leather A	5⅛	4½	5	....	5
40	U S Pipe (2)	13⅛	12	12⅝	+ ⅝	12⅝
24	U S Real & Im (1)	12	11	11	— 1	11
33	U S Rubber	8	7½	7½	....	7½
3	U S Rub 1st pf	15⅛	15⅛	15⅛	....	15⅛
14	U S Smelt & R (1)	15	12⅞	14½	+ 1½	14
1	U S Smelt pf (3½)	36	36	36	+ 1	36
296	U S Steel (4)	80⅛	78¼	80	....	79⅞
13	U S Steel pf (7)	127	126	126	— 1	125½
8	U S Tobacco (4.40)	61¼	60⅞	60⅞	— 4⅛	60
12	United Steel A	2⅜	2½	2½	— ⅜	2⅛
5	United Steel pf (4)	28½	27	27	— 1	25
3	Univ Leaf Tob (3)	21	21	21	— 1	19
50	Univ Pict 1st pf (8) AS (z)	41	41	41	+ 1	40
107	Util P & Lt A (2k)	13	12	12½	....	12⅛
	V					
14	Vadsco	⅝	⅝	⅝	....	....
2	Vadsco pf	20	20	20	— 3¼	17
45	Vanadium	19⅜	18½	18½	— 1¼	18½
2	Virg Car Ch	1⅛	1⅛	1⅛	....	1⅛
2	V C Ch 7% pr pf (7)	50⅛	50¼	50½	+ ¼	50⅛
9	V C Ch 6% ptc pf	5⅛	5	5	....	5⅛
50	Va El & P 6% pf (6) AS (z)	103½	101¼	101¼	— 2⅜	98
380	Vulcan Detin (4) AS (z)	36	32⅛	35⅛	+ 2⅛	33½
	W					
3	Wabash Ry	6½	6½	6½	— ¼	6½
3	Wabash pf A	14	14	14	— 1	13
4	Waldorf Sys (1½)	22½	22	22½	— ⅛	22½
4	Walworth	3⅞	3⅜	3⅜	— ⅜	3½
9	Ward Bak B	3	2½	3	....	2½
1	Ward Bak pf (7)	36	36	36	+ 1⅜	35
178	Warner Pict	7½	7	7	....	7
2	Warner Quin	2¼	2¼	2¼	+ ⅛	2¼
3	Warren Bros	8	7⅛	7⅛	+ ⅛	7⅛
8	Warren Fd & P (2)	13½	13½	13½	— ⅛	14¼
2	Webster Eisen	2⅛	2	2	— 1	2
100	Web Eisen pf AS (z)	25	25	25	....	22½
16	Wesson Oil & S (2)	13	12¼	13	....	12⅜
4	Wes Oil & S pf (4)	47	46¼	46¼	— ¾	46
30	W Penn El A (7) AS (z)	85	85	85	— 2	....
70	W Penn P 7% pf (7) AS (z)	114¾	113	113	— ¼	113
40	W Penn P 6% pf (6) AS (z)	104	104	104	— 6½	104
8	West Dairy A	18½	16⅛	16½	— 1⅜	14¼
9	West Dairy B	5⅛	5	5	— ⅛	5
20	Western Mary	8¼	7⅛	8	....	8
10	West Pacific	4⅜	4	4	....	3½
3	West Pac pf	8⅞	8½	8⅞	+ ⅜	8½
39	West Un Tel (8)	107	103	103	+ 5	102
26	Westingh Air (2)	17⅜	17	17⅛	....	17¼
143	West El & Mfg (2½)	50⅛	47⅞	48	— 1	48
330	West E&M 1 pf (2½) AS (z)	89⅞	85	89⅞	+ 9⅛	85
5	Weston El Ins	9	8½	8¼	+ ⅛	8⅛
3	Westvaco Chl (2)	13½	13⅛	13½	+ ⅛	17⅞
18	White Motor (1)	11⅞	11⅛	11⅛	— ⅛	11¼
8	White Sew M	1⅛	1⅛	1½	— ¼	1¼
6	Wilcox O & G	4	3⅛	3⅛	....	3¾
3	Wilcox Rich A (2½)	25	24	24	— 1	23½
93	Willys Over	2¼	2	2⅛	+ ¼	2⅛
5	Wilson & Co	1⅛	1	1	— ⅛	1
15	Wilson A	2½	2½	2½	— ½	2¼
3	Wilson pf	21½	21½	21½	....	21¼
342	Woolworth (2.40)	53⅞	50	50	— 2	50
31	Worth P & M	29⅞	27⅞	28	— ⅜	28
50	Wright Aero AS (z)	12	12	12	+ 1	11
18	Wrigley Jr (4)	67¾	66½	67	— ¾	67
	Y					
4	Yale & Towne (2)	18	17½	17½	— ½	17½
83	Yell Tr & C	5¼	5	5	— ⅛	5
30	Yell Trk 7% pf AS (z)	29⅞	29⅞	29⅞	....	25
9	Young S & W (2)	15	15	15	....	15
	Z					
1	Zenith Radio	1¾	1¾	1¾	....	1½
24	Zonite Prod (1)	9¾	8¾	9⅝	+ ¾	9⅝

Total sales, 2,110,980; previous day, 4,441,535; week ago, 2,359,600; year ago, 1,922,840; two years ago, 4,408,900; January 1 to date, 424,284,235; year ago, 612,423,955; two years ago, 806,180,990.

XD—Ex-dividend. XR—Ex-rights. AS—Actual sales. (a) plus extras, (b) including extras, (d) partly stock, (e) paid in script, (f) paid last year, (h) paid so far this year, (j) payable in stock, (k) cash or stock, (l) payable when earned, (z) unit of trading, ten shares.

STOCK MOVEMENTS.

New York, Sept. 22 (A.P.).—What the stock market did:

	Tuesday.	Monday.
Number of advances	196	145
Number of declines	438	571
Stocks unchanged	201	142
Total issues traded	835	858

BALTIMORE SECURITIES.

Baltimore, Sept. 22.—Closing prices:

Arundel Corporation	27½
Baltimore Trust old	3¼
Black & Decker	5
C & P Telephone pf	117¾
Com Credit pf	23
Com Cred Con pfd A	30
Com Cred pf B	23
Com Cr 6½% pf ww	86½
Cons G E L & P	70
Fidelity & Deposit	100
Fin Co of Am com A	8¾
First National Bank	36½
Mfr Finance vt	1
Maryland Trust	26
Monongah Pw 7% pf	23¾
New Amsterdam Cas	20
Union Trust	40
U S Fidelity & Guar	11
West Md Dairy pf	94½
Western Nat Bank	32

CHICAGO STOCKS.

(Quotations by W. B. Hibbs & Co.)

	Bid.	Asked.
Yellow Taxi	12	14
Thompson	16	17
Wahl	1⅛	1¾
Butler Bros.	3⅛	3¼
National Leather	¼	½
Swift	22¼	22⅜
Swift International	29¾	30
Libby, McNeil & Libby	6	6⅜
Midwest Utilities	10⅛	10⅜
City Con., common	⅛	¼
City Con., preferred	2	2¾
Edison	157	159
Public Service $100 par	160	175
Public Service no par	160	174
Quaker, common	112	116¾
Quaker, preferred	118	120
Bendix	16⅝	17
Borg Warner	12¾	13
Ill. Brick	8	10
U. S. Gypsum	24½	24¾
Great Lakes Dock & Dredge	13⅛	14
Associated Apparel Ind	....	11¼
Balaban & Katz	38	47
Cons., common	½	1⅜
Cons., preferred	....	15
Electric Household	8½	10
McCord	9	25

National Organization desires to sub lease its spacious quarters in modern, centrally located office building. Greatly reduced rental.

Box 180, Post

EQUITABLE
Co-Operative Building Association
Organized 1879
51ST YEAR COMPLETED
MONEY TO LOAN
on Real Estate or to Take Up First Mortgages
If you desire to purchase a home, to refinance present indebtedness or to improve your property, your application to the Equitable will receive prompt attention. Loans repayable monthly.
No Brokerage . . . No Commission
Subscriptions for the 101st Issue of Stock Being Received
EQUITABLE BUILDING
915 F Street N.W.
JOHN JOY EDSON, President
WALTER S. PRATT, Jr., Secretary

Real Estate Loans
(D. C. Property Only)
6%
No Commission Charged
You can take twelve years to pay off your loan without the expense of renewal. $1,000 for $10 per month, including interest and principal. Larger or small loans at proportionate rates.
PERPETUAL BUILDING ASSOCIATION
Established 1881.
LARGEST IN WASHINGTON.
Assets Over $25,000,000
Cor. 11th and E N.W.
JAMES BERRY, President.
EDWARD C. BALTZ, Secretary.

THE SHOREHAM ROSTER
A GLANCE at the Roster of the SHOREHAM discloses a distinguished list of tenants of character and ability—leaders in their lines, who have selected the Shoreham for their offices.
This means added prestige for those who can meet our standards and requirements, who locate here.
Information and special designs for your offices cheerfully furnished.
McKeever & Goss, Inc.
Agent
Suite 520, Shoreham Bldg.
Telephone NAt. 4750

OLDEST NATIONAL BANK in the District of Columbia
Trust Department
Foreign Exchange
NATIONAL METROPOLITAN BANK
ORGANIZED 1814
WASHINGTON, D.C.
Interest on Savings
Letters of Credit
Fifteenth Street
Opposite U. S. Treasury

Refinancing at 5½%
offers the advantages of a longer loan term, and a lower interest rate . . May we prove to you, in detail, the substantial savings possible through five and one-half per cent financing.
Loan Correspondent for "The Prudential"
Prompt approvals — Valuable prepayment privileges — Three year loans on newer properties without amortization.
H. L. Rust Company
1001 Fifteenth Street National 8100
ESTABLISHED 1889

New Issue
Exempt from all Federal Income Taxes
TAX FREE IN MARYLAND AND THE DISTRICT OF COLUMBIA
City of Baltimore, Maryland
4% Coupon Bonds
Dated October 1, 1931
Due October 1, 1947-1967 inclusive
Prices on Application
Descriptive circular upon request
ALEX. BROWN & SONS
"Established in Baltimore in 1800"
Washington Office
737 15th Street N.W.
Telephone NA. 1053.

BANKERS GIVE BONDS AID TO HALT LOSSES

Several Foreign Issues Gain Under Support; Others Resume Declines.

New York, Sept. 22 (A.P.).—Buying support, some originating with important banking interests, came into the bond market today to bolster many issues, particularly foreign, that have suffered almost uninterrupted declines in recent weeks.

In the face of nervous selling inspired in part by the unsettlement abroad, buying support was not sufficient to stem the decline, and losses outnumbered advances, carrying the list to another successive new low as gauged by the averages. While trading failed to maintain as fast a pace as yesterday, the day's transfers amounted to $14,958,000, a volume that has been exceeded few times in the last two years.

The wide disparity between bid and asked prices that has been chiefly responsible for the sharp drop taken by bonds in comparatively light trading in some sessions was lessened, and the market had a better appearance of two-sidedness than in many weeks.

With confidence greatly impaired by world-wide developments natural investment demand has been virtually absent. Following the climax of the selling reached yesterday it was reported that several leading banking firms had agreed to support issues they had underwritten without organizing a pool. The better showing made by both foreign and domestic bonds today was ascribed principally to inquiry from those sources.

Gains ranging from 1 to 8 points were registered by some of the leading European, Asiatic and South American governments, while those of lesser rating resumed their decline. In the domestic list the range was narrower, but gave the appearance of a better balance. Recent declines in domestics as a whole have not compared with the spectacular dips taken by foreign obligations.

There was a better inquiry for some of the leading railroad, utility and industrial obligations, and advances from 1 to 4 points tended partially to offset declines in other issues. Dealings in United States Governments dropped off noticeably from the unusually active session yesterday, and prices rallied.

Led by German government 5½s, which jumped 8 points, such foreign government bonds as Australians, Belgians, Chilean, Japanese, French, Swiss and British advanced buoyantly. Some other South American followed their lead, but the movement was not uniform. Italian governments and municipals continued under pressure and in heavy trading the Italian 7 per cent issue reacted 10 points to close at a new low for the year.

LOCAL STOCK EXCHANGE

Sales—Regular call, 11:15 a. m.:
Potomac Elec. 6% pfd.—5 at 112½, 10 at 112½, 10 at 112½, 10 at 112½, 20 at 112½.
Lanston Monotype, 10 at 77, 10 at 76½, 10 at 76¼, 10 at 76, 10 at 76.
After call:
Potomac Elec. 6% pfd.—5 at 112½.
Potomac Elec. 6s, 1953, $500 at 109.
Potomac Elec. 5½% pfd.—10 at 110, 10 at 110.
Wash. Ry. & Elec. pfd.—16 at 97¾.
Capital Traction Co—10 at 30, 4 at 30, 10 at 30, 10 at 30.
Riggs Natl. Bank, 12 at 370.
Correction—the bid and asked on Natl. Bank of Washington reported yesterday should have read 190@210.

BONDS. PUBLIC UTILITIES.	Bid.	Ask.
Amn. T. & Tel. conv. 4½s, 39	115	....
Amn. T. & Tel. col. tr. 5s	107	
Ana. & Pot. River R. R. 1st 5s	72½	
Ana. & Pot. River guar. 5s	96	
C. & P. Telephone of Va. 5s	105	106
Capital Traction 1st 5s	75	79
City & Suburban Ry. 1st 5s	69½	
Georgetown Gas Lt. 1st 5s	105½	
Pot. Elec. Power cons. 5s	104⅛	
Pot. Elec. Power gl. and ref. 6s	109	110¾
Wash., Alex. & Mt. Vernon ctf.	2	
Wash. Gas Lt. gold notes	99¾	101
Wash. Gas Light genl. 5s	106½	
Wash. Gas Lt. Co., Ser. A 6s	103	
Wash. Gas Lt. Co., Ser. B 6s	106⅛	
Wash. Ry. & Elec. cons. 4s	91	93
MISCELLANEOUS.		
Barber & Ross, Inc., 6½s	78	
Chevy Chase Club 5½s	100	
Col. Country Club 1st 5½s	100	103
Dist. of Col. Paper Mfg. 1st 6s	30	40
Wash. Market Cold Stge. 5s	94	
STOCKS. PUBLIC UTILITIES.		
*Amn. Tel. & Tel	140½	
*Capital Traction	30	31
Washington Gas	115	
*Nor. & Wash. Steamboat	175	210
Potomac Elec. Power pfd 6s	112	113
Potomac Elec. Power pfd. 5½s	109½	110½
Wash. Ry. & Elec. com	425	
Wash. Ry. & Elec. Co. pfd	97½	98¾
NATIONAL BANKS.		
Capital	180	250
Columbia	375	
Commercial (stamped)	180	225
District	198	210
*Fed.-Amer. Natl. Bk. & Tr.	45	50
Liberty	190	210
Lincoln	400	440
Metropolitan	273	300
Riggs	370	380
Second	168	210
Washington	190	193
TRUST COMPANIES.		
Amer. Security & Trust	310	335
Continental Trust	...	125
Natl. Savings & Trust	380	400
Prince Georges Bk. & Tr.	28	40
Union Trust	200	220
Wash. Loan & Trust	400	440
SAVINGS BANKS.		
Bank of Bethesda	38	65
Commerce & Savings	325	.....
East Washington	20	35
Potomac Savings (new)	65	75
Sec. Sav. & Com'l	435	500
Seventh Street	280	.....
United States	530	650
Washington Mechanics	50	60
FIRE INSURANCE.		
American	280	.....
Corcoran	150	.....
Firemen's	30	40
National Union	15	20
TITLE INSURANCE.		
Columbia	8½	10½
Real Estate	145	160
MISCELLANEOUS.		
Barber & Ross, Inc. com	9½	13
Col. Sand & Gravel Co. pfd	84	92
Col. Medical Bldg. Corp	90	
D. C. Paper Mfg. Co. pfd		5
District Natl Securities pfd	68	75
*Emerson's Bromo-Seltzer (a)	26	31
Federal Storage Co pfd	110	130
*Federal-Amer. Co. com	21⅜	25
*Federal-American Co. pfd	90	100
Lanston Monotype	76¼	78
Merch. Tfr. & Storage com	95	102
Merch. Tfr. & Storage pfd	91¼	97
*Mergenthaler Linotype	72	74¼
Natl. Mtge. & Inv. Co. pfd	4⅛	
*Peoples Drug Stores pfd	99¾	101
Real Est. Mtge & Guar pfd	6⅛	6¾
Security Storage	104	113
Terminal Ref. & Wh'g Corp	44	50
The Carpel Corporation	16	21
Wash. Mech. Mtge Co com	8½	
Wash. Medical Bldg. Corp	90	
Woodward & Lothrop com	25	
Woodward & Lothrop pfd	106	

*Ex dividend.

INVESTMENT TRUSTS.

(Quotations furnished by Knapp & Co.)

	Bid.	Asked.
Cumulative Trust Shares	4⅞	5¼
Low-Priced Shares	4¼	4¾
Nation-Wide Securities "B"	4¼	4¾
New York Bank Trust Shares	4½	5
North Amer. Trust Shares	3½	4
Super Corp. of America "C"	7¼	7¾
Super Corp. of America "D"	6¾	7¼
U. S. E. L. & P. Shares "B"	4¾	5¼
York Share Corp	13	14½

THE METAL MARKETS.

New York, Sept. 22 (A.P.).—COPPER—Quiet; electrolytic, spot and future, 7@7¼.
TIN—Easy; spot and nearby, 23.50; future, 23.87.
IRON—Quiet, unchanged.
LEAD—Steady; spot, New York, 4.40; East St. Louis, 4.22.
ZINC—Steady; East St. Louis, spot and future, 3.70.
ANTIMONY—6.50.
QUICKSILVER—82.00@84.00.

TRUST SHARE PRICES.

New York, Sept. 22 (A.P.).—Closing prices investment trusts:

	Bid.	Asked.
Atlantic & Pacific Int. Units	22½	....
Atlantic & Pacific com. ww	1½	....
Atlantic & Pacific pf. war	21	....
British Type Inv	2½	3⅛
Incorp. Investors	22	23⅞
Inv. Tr. N. Y. Colla	5⅛	5⅞
Nat'l Tr. Shrs	7⅛	8
Repres. Tr. Shrs	10	10⅝
Trusted Am. Bk. Sh.	4⅜	4⅞
Two-Year Trust Sh.	11⅛	13
U. S. Elec. Lt. & Pow. A	23⅜	28⅞
U. S. Elec. Lt. & Pow. B	[illegible]	[illegible]

NEW YORK CURB MARKET TRANSACTIONS OF YESTERDAY

Sales in hundreds.		High	Low	Close
	A			
1	Affiliat Pro (1.60)	17¼	17¼	17¼
1	Ainsworth	8	8	8
1	Allegh Gas	1	1	1
1	Allied Mills	4¼	4¼	4¼
175	Alum Co Am AS	101	95	97
1	Alum Goods (1.20)	10	10	10
1	Alum Ltd	34	34	34
6	Alum Ltd B war AS	6⅛	6	6
3	Alum Ltd C war AS	13	13	13
3	Alum Ltd D war AS	18	18	18
100	Am Cigar AS	52	51⅝	51⅝
1	Am C P&L A (3r)	25	25	25
14	Am C P&LB(10% f)	3⅝	3¼	3½
15	Am C P A (10% f)	7⅝	6½	7½
3	Am C P B (10% f)	11	10⅝	10⅝
61	Am Cyan B	4⅝	4⅝	4½
2	Am Dept St	1⅛	1	1⅛
3	Am Equities	3¼	2⅞	3⅛
73	Am & Fgn P war	9½	8¼	8⅝
1	Am Founders	1⅜	1⅜	1⅜
100	Am Gas & El (1a)	43½	40⅝	42⅝
8	Am Invest B	3¼	3	3¼
20	Am Lt & T (2½)	25	23¾	24
13	Am Maracaibo	½	½	½
200	Am Meter (3) AS	35	35	35
177	Am Sup Pow (.40)	6⅞	6⅜	6½
7	Am Sup P 1 pr (6)	76	75	75
17	Am Ut & G B vtc	¾	⅝	⅝
2	Am Yvette (¼)	1½	1½	1½
3	Anglo-Chi Nit	¾	¾	¾
55	Appalach Gas	2¼	1½	2
2	Arctur Rad Tube	2¾	2½	2½
18	Ark Nat Gas	3⅜	3	3⅜
26	Ark Nat Gas A	3⅜	3	3⅜
3	Ark Nat G pf(.60)	5	4⅝	4⅝
9	Art Metals (.60)	3⅜	3	3
4	As El Ind (.30)	3	3	3
38	As G & El A (1r)	7⅝	7⅛	7½
10	As G & E war	¼	¼	¼
3	As Tel Ut (8% f)	18⅝	18	18⅝
1	Atl Sec pf (3)	31	31	31
33	Atlas Util	4⅞	4½	4⅞
1	Atlas Util war	1⅜	1⅜	1⅜
1	Autom Vot M	2½	2½	2½
3	Aut VMcv prpt(½k)	6½	6⅜	6⅜
1	Avia Sec N Eng	3	3	3
	B			
50	Babcock & W(7)AS	70¼	70¼	70¼
1	Bellan Airc vtc	1¼	1¼	1¼
12	Ben Ind Loan (1⅓)	13⅝	13½	13½
25	Bigelow San AS	24	24	24
13	Bliss E W (1a)	10½	10	10
153	Blue Ridge	2½	1½	1⅝
34	Blue R cvt pf (3r)	25	24½	24½
6	Bourjois (¼k)	4¾	4½	4⅝
68	Braz Tr & Lt (1)	10	7¾	8¾
11	Br Am Tob B (.977)	15⅞	12½	15⅞
7	Br Am T reg (.977)	15½	14	15½
25	Br Col Pow (2) AS	25	25	25
5	Buf N&EP pf(1.60)	26	25⅞	25⅞
1	Bulova W pf (3½)	19⅞	19⅞	19⅞
4	Bunk Hill & S	24¼	24	24
1	Butler Bros	3	3	3
2	Bwana M'Kub	¾	¾	¾
	C			
1	Cab R T vtc	1	1	1
1	Cab & Wire B (.19)	¼	¼	¼
2	Carman B	6	5	5
40	Can Marc Wiri	1⅞	1½	1¾
31	Carib Syn	⅝	½	½
3	Carnation (1¼a)	20½	20	20
14	Cent P S A (5% f)	4⅞	4¼	4⅜
2	Cent & S WU(7% f)	9½	9¼	9¼
56	Cent St El (10% f)	3⅞	3½	3¾
5	Centrif Pi (.60)	4	4	4
1	Cent W P SA(1½g)	17	17	17
4	Chain Strs Dev	1	1	1
448	Cities Serv (.30a)	8	6⅞	7⅞
2	Cit Serv pf (6)	59⅞	59¾	59⅞
50	Cit S P 7 pf (7) AS	73	73	73
6	Claude Neon Lts	2⅞	2¼	2⅛
1	Cleve El Ill (1.60)	37	37	37
1	Cleve Tract	3¼	3¼	3¼
1	Cohn & Rosen	5⅜	5¼	5⅜
20	Colomb Syn	⅛	⅛	⅛
12	Colon Oil	1⅛	1	1⅛
6	Colum O & G vtc	2¼	2⅛	2⅛
1	Col Pict (¾h)	5½	5½	5½
265	Com'w & So war	1⅛	⅞	1
2	Com Wat S(12½a)	5⅜	5¼	5⅜
1	Cons Cop Min	1½	1½	1½
4	Con G&E Bal(3.60)	73	67⅛	73
50	Cons G&E Bal pAS	107⅛	107⅛	107⅛
1	Cons G Ut A	4½	4½	4½
25	ContG&E pr p(7)AS	94	94	94
1	Cooper Bess	4	4	4
1	Coop Bess pf A	10½	10½	10½
26	Cord Corp	5⅞	5½	5⅝
3	Corp Sec Chi(6% f)	7⅞	6⅞	7⅞
2	Cor & Rey pf A	18⅛	18	18
8	Cosden Oil	1⅛	1⅛	1⅛
28	Creole Pet	2⅛	2	2
2	Crocker & Wh	6¾	6¾	6¾
1	Crown C Pet	¼	¼	¼
7	Crown C Intl A	2⅝	2	2⅛
50	Cumb Pipe L (2)AS	24¼	24	24¼
15	Cusi Mex	⅜	⅜	⅜
	D			
2	Davenp Hos (2)	16	16	16
14	Dayton Airpl	½	⅜	½
14	Deere & Co	13⅛	12⅝	12⅝
94	De Forest	3⅛	2⅝	2⅞
19	Detroit Aircraft	1	1	1
1	Doehler Die	3	3	3
2	Dow Chem (2)	25	25	25
50	Draper Corp (2) AS	38	38	38
2	Driver Harris	11	9	9
12	Dubilier Con	2⅛	2¼	2¼
25	Duke Power (5) AS	90	90	90
9	Duquesne Gas	⅛	⅛	⅛
9	Durant Mot	⅝	½	⅝
	E			
2	East Gas & F	17	17	17
5	East Sta Pow B	5⅛	5	5
2	Eagle Pich L	5½	5½	5½
1	East Util As A (2)	25	25	25
6	East Ut Asso cv	5⅛	4⅞	5
1	Edis Bros St (⅛)	8⅛	8⅛	8⅛
80	Ed El Bos (13.60)AS	225¼	222	225¼
25	Educa Pic pf AS	20	20	20
626	El Bd & Sh (6% f)	21	20	20
5	El Bd & Sh pr (6)	88⅞	86	86
5	El Bd & Sh 5 pf(5)	67⅞	66	66
3	El Pow As (1)	8	7¾	8
18	El Pow As A (1)	7⅝	6⅞	7⅝
10	El P & L opt war	11⅛	10	10
2	Elect Share (6% f)	5⅞	5⅛	5⅞
1	Empire Corp	1	1	1
1	Emp Pub S A	1⅛	1⅛	1⅛
2	Empl Reins (1.80g)	18⅝	18⅝	18⅝
4	Eureka Pipe (4)	21¼	20½	21
3	Europ El A (.60)	4½	3⅝	3⅝
1	Europ El deb rts	¾	¾	¾
	F			
1	Fairchild Av A	2⅛	2⅛	2⅛
15	Fandango	⅛	⅛	⅛
2	Fire As Phila (1.60)	12½	12½	12½
20	Fla P & L 7 pf (7)	100	97½	97½
11	FordMCan A (1.20)	13⅛	12	12
1	FordMFran (.37½)	5½	5½	5½
60	FordMotLtd (.366)	7⅛	6¼	7⅛
5	Founda Foreign A	2⅜	2⅛	2⅛
45	Fox Theater A	1½	1⅜	1½
	G			
11	Gen Aviation Corp	2¾	2¾	2¾
15	GenElLtd rct (.366)	8	5⅞	7⅞
400	G G&Ecv pf B(6)AS	35	30	30
25	GenPubUt pf(7) AS	37	37	37
19	Gen Th Eq cv pf	3⅛	2⅞	3
3	Glen Alden (4)	25½	25	25
10	GlobeUnderw (.15k)	7⅛	6⅞	6⅞
1	Gold Seal Elec	⅛	⅛	⅛
3	Golden Center Min	½	½	½
113	Goldman Sachs	3¼	2⅞	3
2	Gorh Inc pf	13	13	13
110	GtA&P nv(6¼g)AS	185	181	181
1	Groc Str vtc	1⅞	1⅞	1⅞
2	Guard Inves	⅝	⅝	⅝
12	Gulf Oil Pa (1½)	43⅝	42⅝	42¾
	H			
6	Hamilton Gas vtc	1¾	1¾	1¾
1	Hap Candy St A	⅜	⅜	⅜
1	Hires Co A (2)	22½	22½	22½
13	Hir Walker (½)	3⅞	3½	3⅞
5	Holling Gold (.65)	5	4⅞	5
5	Horn & Hard (2½)	⅛	¼	⅛
20	Hudson Bay M&S	2⅝	2⅜	2½
12	Humble Oil (2)	51	49¾	50
1	Huyl S Del pf (7)	40	40	40
3	Hygrade Fd	2½	2⅜	2⅝
	I			
125	Ill P&L $6 pf (6)AS	81	80	81
69	Imp Oil Can (½)	9½	9	9
6	ImpOil Can reg(½)	9⅛	8¾	8¾
4	Imp Tob Brit(1.12)	14¼	14¼	14¼
1	Ind Pipe Line (1)	8	8	8
1	Insull Util (6% f)	14	14	14
4	Ins Co N Am (2½g)	41¾	37	37
4	Insuran Sec (.40)	4⅞	4¾	4¾
1	Int Cig Mach (2½)	34½	34½	34½
66	Internat Pet (1)	9	8⅝	8⅝
1	Inter S Raz B (1)	2⅛	2⅛	2⅛
2	Inter Sup Pow (1)	18	17	18
14	Inter Util B	3⅞	3½	3½
6	Inter Util war	⅜	½	½
6	Inters Equit	1⅛	1⅛	1⅛
5	Inters Eq cv pf (3)	14	13	13
1	Inters Hosiery	6	6	6
7	Irving Air Ch (1)	5⅛	5⅛	5⅛
11	Ital Superpow A	2¼	2¼	2⅛
5	Ital Super deb rt	1	¾	⅞
	K			
1	Klein Henry pf	1½	1½	1½
2	Klein D E (1) XD	13	12½	12½
1	Kobacker Stores	6	6	6
6	Kolster Brandes	1⅜	1¼	1¼
	L			
1	Lackaw Sec (4)	30	30	30
1	Lefcourt Real (1.60)	5	5	5
2	Lefc Real pf (3)	20	20	20
6	Lehigh C & N (1.20)	14½	14½	14½
30	Leonard Oil	½	½	½
54	Lone Star Gas (.88)	9¼	9	9½
6	Long Is Lt (.60)	27	26¼	27
10	Long Is L pf (7)	109	109	109
3	Louis L & E	¾	½	½
	M			
1	MacMarr St (1)	9¾	9⅝	9¾
10	Magdalena Syn	⅛	¼	¼
1	Mapes Cons (4s)	37	37	37
1	Mass Util Asso	3⅝	3⅝	3⅝
1	Mavis Bott A	1⅛	1⅛	1¼
2	Mayflower Asso (2)	23	23	23
8	Merchant Strs (1)	23	22½	23
1	Mid St P A vtc(.22)	2	2	2
4	Mid W St Ut(10% f)	5	4¾	4⅞
18	Mid W Ut (8% f)	10⅞	10	10
1	Midl United (6% f)	15½	15½	15½
24	Mo Kans P L	2⅜	2¼	2½
19	Mo Kan P L B vtc	¼	¼	¼
1	Mont L H & P(1¼)	38½	38½	38½
2	Morison Elec	1	1	1
1	Municipal Serv	4¼	4¼	4¼
6	Mount Prod (1)	3⅝	3¼	3¼
3	Nat Am Co	2	1⅝	2
6	Nat Avia	3⅞	3¼	3⅞
1	NatElPow A (1.80)	14⅛	14⅛	14⅛
4	Nat Fam Strs	¾	¾	¾
8	Nat Fuel G (1)	16	15⅛	15¾
21	Nat Investors	3	2⅞	3
5	Nat Service	1⅛	1⅜	1⅜
3	Na S T Sec A(.60a)	2⅛	2⅛	2⅛
2	Nat Sug Ref (2)	28⅜	28⅜	28⅜
5	Nat Trans (1)	10	9⅝	9⅝
2	Nat Un Rad	1⅜	1⅜	1⅜
25	Neisner pf (7) AS	57½	57½	57½
13	Newberry(JJ) (1.10)	22	21	21
60	NewEnPow pf(6)AS	74¼	72¾	72¾
2	N J Zinc (2)	28	27	27
2	N Mex & Ariz	1⅛	1⅛	1⅛
4	Newmont Min	19	17⅝	17⅝
2	N Y Auction	3⅛	3⅛	3⅛
150	NYP&Lt 6 pf(6)AS	101½	101⅛	101½
2	N Y Steam (2.60)	60	60	60
25	NYTel 6½pf(6½)AS	115¼	115¼	115¼
149	Niag Hud Pow (.40)	8½	8	8¼
8	Niag Hud A war	1⅜	1⅛	1⅛
7	Niag Hud B war	3¼	3⅛	3¼
19	Niag Sh Md (.40)	5	4⅞	4⅞
4	Niles Bem P (1)	10	9⅝	10
3	Nipissing Mines	1	⅞	⅞
7	Nitrate B	1	⅞	⅞
18	Noma Elec (.40)	4⅛	4	4⅛
1	NorAmAv A war	¼	¼	¼
3	Nor Europ Oil	½	⅜	½
7	Nor States P A (8)	96½	94½	95
10	NorStaP 6 pf (6)AS	98½	98⅛	98⅛
50	NorStaP 7 pf(7)AS	100¾	100¾	100¾
1	Northw Eng (1)	7	7	7
4	Novadel Ag (4)	39	37½	37½
	O			
33	Ohio Cop	⅛	⅛	⅛
6	Outbrd Mot B	1¼	1⅛	1⅛
1	Overseas Se	1½	1½	1½
	P			
4	PacG&E 1 pf(1½)	27⅝	26⅝	27⅝
13	Pac West Oil	4⅝	4½	4⅝
9	Pan-Am Airways	23⅛	20½	21¼
13	Paramount Cab	5¼	3⅞	3⅞
250	Park-Rust-Pr(3)AS	52¼	50⅝	51⅝
57	Pennroad (.40k)	4⅜	4⅜	4⅜
1	Pa Mex Fuel (¾k)	8	8	8
3	Pa W & Pow (3)	53⅞	51⅛	53⅞
5	Peo G Lt & C rts	4⅜	4⅝	4⅝
1	Perfect Clr (2⅛g)	30	30	30
10	Perryman Elec	1¼	1	1¼
5	Philip Morris	2¼	2⅛	2¼
2	Phoenix Sec	¾	¾	¾
1	Pilot Radio A	5	5	5
6	Pitney Bow (4% f)	3½	3¼	3½
1	Pitts Lake E (10g)	72	72	72
2	Pitts Pl Gl (2)	25⅛	25	25
1	Plymouth O (¼k)	8	8	8
7	Pratt & Lam (3)	29⅛	29	29
37	Pruden Inv	5⅜	5⅜	5½
250	Pruden I pf (6)AS	85	84	84
119	Pub U H war	½	⅛	⅛
1	Pub Ut Hold xw	1⅞	1⅛	1⅛
50	Pure Oil pf (6) AS	60⅛	60⅛	60⅛
	R			
1	Radio Prod	1¼	1¼	1¼
75	Ry & Lgt S (3) AS	24	22	22
5	Rainbow A	⅜	⅛	⅛
2	Reiter Foster	1⅛	1⅛	1⅛
2	Relian Intl A	1⅞	1¾	1¾
10	Relian Manage	3	2⅜	2¾
9	Rep Gas	4½	3¼	4½
2	Reybarn Inc	1¼	1	1¼
2	Reynolds Inv	½	¼	¼
1	Rhode Is P S pf (2)	26½	26½	26½
2	Rockl L & P (.90)	12⅝	12¼	12⅝
1	Rossia Intl (.10k)	2	2	2
1	Ruberoid (4)	34	34	34
34	Ryan Cons	1½	1	1
	S			
15	St Anth Gold	⅛	⅛	⅛
33	St Regis Pap (.60)	7⅜	6¾	7⅜
2	Salt-Cr Prod (1.40)	5	4⅞	4⅞
1	Schul U 3c-31	¼	¼	¼
4	Seaboard Util (.28)	2½	1⅞	1⅞
31	Secur Allied C (1)	7½	6⅝	7½
2	Seeman Bros (3)	25½	25	25
16	Segal Lock (½r)	4	3⅝	4
3	Seiberling Rub	4⅛	4⅛	4⅛
20	Selected Indus	2⅛	1⅝	1⅝
1	Sel I (al ctf) (5¼)	43	43	43
1	Sel Ind pr pf (5½)	45	45	45
1	Sentry S Con	⅝	½	½
6	Shattuck Denn	2⅛	2⅛	2⅛
1	Shawinigan (2) XD	32½	32½	32½
8	Shenandoah	2⅛	1⅞	1⅞
3	Shenandoah pf (3r)	17⅞	17¾	17⅞
100	Sherw W (4½g) AS	56¼	56	56¼
2	Silica Gel ctf	2½	2	2
30	Singer Mfg (16g)AS	178	168	170
10	Smith A O (2) AS	66¼	66¼	66¼
1	Solar Ref (17k)	15⅜	15⅜	15⅜
3	So Am G & Pl	1	1	1
1	S Cal Ed A pf(1¾)	29¼	29¼	29¼
1	S Cal Ed B pf(1½)	26	26	26
13	SCal Ed C p(1.37½)	25⅞	25⅞	25⅞
5	South Corp (.20k)	2⅛	2⅛	2⅛
2	Southland Roy (.20)	4	4	4
50	S W Bell T pf(7)AS	120¾	120¾	120¾
3	Span & Gen	¼	¼	¼
79	St Oil Ind (1)	20⅞	20	20¼
19	St Oil Ky (1.60)	16⅛	15⅝	15⅝
1	St Oil Ohio (2½)	45	45	45
20	St Oil Ohio pf(5)AS	101	101	101
10	Stand Silver Lead	⅛	⅛	⅛
3	Starrett	2	2	2
2	Starrett pf (3)	6	5⅛	6
1	Stinnes (H)	2	2	2
1	Sun Inv pf (3)	35½	35½	35½
1	Sunray Oil (5% f)	1	1	1
6	Swift & Co (2)	23½	23	23
6	Swift Int (3)	30	29½	29⅝
2	Syrac W Mch B	5	5	5
	T			
1	Tampa El (2a)	30¾	30¾	30¾
39	Technicolor	4⅜	4	4
53	Teck Hugh G(.60)	5⅛	4⅝	4⅝
2	Texon Oil (1)	6⅛	6⅛	6⅛
5	Thatcher Sec	3¼	3⅛	3⅛
1	Todd Ship (4)	35	35	35
4	Transcont Air	4⅛	4⅛	4⅛
10	Trans Lux	2⅝	2⅛	2⅝
4	Tri Utilities	⅛	⅛	⅛
1	Tri Util pf	1½	1½	1½
11	Tubize Ch B	3⅝	3¼	3¼
1	Tung-Sol Lamp (1)	6¼	6¼	6¼
	U			
2	Ungerleider Fin	26½	26¼	26⅛
7	Union Am Inv	12½	11	11
1	Un Gas Canada (1)	7	7	7
32	Unit Corp war	6⅛	5⅛	5⅝
2	Unit Dry Dock	1¼	1¼	1¼
74	Unit Founders	3	2⅝	2⅞
197	United Gas	3⅞	3¼	3¼
153	Unit Gas war	1	⅝	¾
6	Unit Gas pf (7)	60½	59⅝	60½
108	Un Lt & Pow A (1)	12⅝	11	11½
1	Un Lt & P B (1)	39⅝	39⅝	39⅝
1	Un Lt & P cv pf (6)	73½	73½	73½
1	U S & Int Sec	⅝	⅝	⅝
6	U S & I Sec pf	23⅝	22	23⅝
1	U S Dairy Pr B	10	10	10
20	U S Elec Pow	2½	2⅛	2⅜
2	U S El Pow war	⅞	⅞	⅞
6	U S Finish	3⅛	1	3⅛
1	U S Foil B (½)	3⅛	3⅛	3⅛
2	U S Lines pf	1⅝	1⅝	1⅝
5	United Stores vtc	⅛	⅛	⅛
6	Unit Verde (1)	5⅝	5⅝	5⅝
11	Utility Equities	2½	2	2½
3	Util Equities pf(5½)	65	63	63
42	Ut P & L(1.02½rg)	4⅞	4⅝	4⅞
8	UP&LBctf(1.02½rg)	21	18¼	21
2	Utility & Ind	4⅛	4	4⅛
5	Util & I pf (1¾)	13⅝	12⅝	12⅝
	V			
4	Van Camp	4	3	4
2	Venezuela Pet	⅝	⅝	⅝
9	Vick Finan (.30)	5⅝	5⅜	5⅝
	W			
4	Wenden Cop	¼	¼	¼
1	Westmoreland C Co	10½	10½	10½
1	Williams R C (.70)	7½	7½	7½
2	Wil Low Caf	2	2	2
65	Woolworth Ltd	8¼	7⅝	7⅞
	Y			
1	Y Oil & Gas	⅛	⅛	⅛

DOMESTIC BONDS.

Sales in hundreds.		High	Low	Close
	A			
20	Ala Pow 4½s, 1967	94	92½	94
1	Ala Pow 5s, 1956	100	100	100
12	Alumin Co 5s, 1952	104	102½	102½
6	Alumin Ltd 5s, 1948	90	89	90
2	Am Cmwith Pow 5½s, 1953	43	43	43
14	Am Cmwith Pow 6s, 1940	54	45	54
24	Am G & E 5s, 2028	91	89⅛	90½
25	Am Pow & L 6s, 2016	89	88	89
7	Am Roll M 4½s, 1933	88	86½	88
4	Am Solv 6½s, 1936, ww	20	20	20
6	Appalach Gas 6s, 1945	30	25	25⅛
8	Appalach Gas 6s, 1945, B	25	25	25
10	Appalach Pow 5s, 1956	95	95	95
3	Ark Pow & Lgt 5s, 1956	91¼	91⅛	91¼
3	Asso Elec 4½s, 1953	82	81	82
20	Asso G & E 5½s, 1938, inv ctf	47	44½	47
53	Asso G & E 5s, 1950	52	47	52
31	Asso G & E 5s, 1968	52½	50¼	51¾
51	Asso G & E 4½s, 1949, C	43¾	41⅛	43¾
1	Asso Hardware 6½s, 1933	25	25	25
19	Assoc Tel Util 5½s, 1944, C	70	69	70
5	Atlas Plywood 5½s, 1943	41½	40	40
	B			
1	Beacon Oil 6s, 1936	96¼	96¼	96¼
36	Bell Tel of Can 5s, 1955, A	99¼	96¼	99¼
21	Bell Tel Can 5s, 1957, B	100	98	98
55	Bell Tel Can 5s, 1960, C	102	97	97
3	Bost & Me 6s m, 1933	100½	100¼	100¼
	C			
2	Can Nat Ry Eq 7s, 1935, E	100½	100½	100½
143	Can Nat Ry 4½s, 1951	93¾	91⅛	91⅝
2	Cap Admin 5s, 1933, A, xw	78	78	78
6	Caro P & L 5s, 1956	99	96½	99
13	Caterp Trac 5s, 1935	97⅝	97¼	97¾
5	Cent Ill P S 5s, 1968, G	95	93½	95
4	Cent Ill P S 4½s, 1967, F	84½	84	84½
8	Cent Me 4½s, 1957, E	99	98¼	98¼
1	Cent P & L 5s, 1956	79¾	79¾	79¾
21	Cent Pub Serv 5½s, 1949	44	40	44
28	Cent St El 5½s, 1954	50	45	45
15	Cent St El 5s, 1948	47⅞	43	45
2	Cent St P & L 5½s, 1953	48	40¼	48
1	Chic Dist El 4½s, 1970, A	86	86	86
2	Chic D'st El 5½s, 1935, B	95½	95½	95½
2	Chic Pneu Tool 5½s, 1942	71	71	71
1	Cigar Strs Real 5½s, 1949, A	46	46	46
3	Cin St Car 5½s, 1952, A	75	74	74
202	Cities Ser 5s, 1950	54½	53½	53⅞
4	Cities Ser Gas 5½s, 1942	58	57½	57½
2	Cities Ser G Pipe 6s, 1943	71½	71	71
11	Cities Ser Pow 5½s, 1952	66⅛	66¼	66¼
1	Cleve El Illum 5s, 1934	105½	105½	105½
5	Com Larabee 6s, 1941	37⅝	37⅝	37⅝
5	Comw'lth Edis 4½s, 1956, C	102½	102½	102½
2	Comwealth Ed 4½s, 1960, E	99	99	99
52	Commonwealth Ed 4s 1981, F	91⅛	90	90¾
5	Cons Gas Balt 5½s, 1952, E	108	108	108
28	Cons Gas Balt 4s, 1981	96	95	95¾
2	Cons Gas Util 6½s, 1943, A	34½	34½	34½
4	Cons Gas Util 6s, 1943, A	57	56	56
1	Consum Pow 4½s, 1958	101¼	101¼	101¼
39	Cont Gas & El 5s, 1958, A	73½	71	72½
5	Crane Co 5s, 1940	98	97	98
2	Crucible Steel 5s, 1940	89	89	89
1	Cudahy Pack 5s, 1946	101⅛	101⅛	101⅛
8	Cumberland C P & L 4½s, 1956	95	95	95
	D			
2	Detroit C Gas 6s, 1947, A	104	104	104
2	Detroit C Gas 5s, 1950, B	103¾	103¾	103¾
2	Det Int Bridge 6½s, 1952	12	12	12
2	Dix Gulf Gas 6½s, 1937, A, ww	84	83	83
2	Duke Pow 4½s, 1967	104½	104	104½
	E			
21	East Util Inv 5s, 1954, A	40	35	35
35	Ed Elec Ill 5s, 1933	102	101	102
6	El Paso Nat Gas 6½s, 1943, ww	84	79	79
49	Elec Pow & Lt 5s, 2030	72⅛	71¼	71¼
12	Empire O & R 5½s, 1942	50⅝	50	50
	F			
5	Fed Sugar Ref 6s, 1933	10½	10½	10½
4	Fed Water 5½s, 1954	52	52	52
1	Firestone Cot M 5s, 1948	76½	76½	76½
5	Firestone Tire 5s, 1942	79½	79½	79½
12	Fisk Rub 5½s, 1931	19	19	19
20	Fla Pow & Lt 5s, 1954	78	76	78
	G			
1	Garlock Pack 6s, 1939	84	84	84
2	Gary El & Gas 5s, 1934	95¾	95	95
24	Gatineau Pow 5s, 1956	71¼	68	69
5	Gatineau Pow 6s, 1941	65	65	65
2	Gatineau Pow 6s, 1941, B	66	66	66
1	Gen Motors 5s, 1935	101	101	101
2	Gen Vend 6s, 1937, xw	14	14	14
1	Gen Wat Wks 5s, A, 1943	35	35	35
17	Geo Pow 5s, 1967	98	97	97⅛
14	Gillette 5s, 1940	80	79	80
3	Glidden Co 5½s, 1935	85	85	85
2	Gobel (A) 6½s, 1935, A	53¼	53¼	53¼
4	Grand Trunk 6½s, 1936	104½	103½	104½
7	Gulf Oil Pa 5s, 1947	100⅝	100⅝	100⅝
17	Gulf Oil Pa 5s, 1937	102⅛	101	101
	H			
4	Hood Rubber 7s, 1936	50	46	46
1	Hood Rub 5½s, 1936	36	36	36
5	Houst Gulf Gas 6½s, 1943, ww	56	55	56
8	Houst Gulf Gas 6s, 1943, A	56	55¼	55¾
5	Houst Lt & Pow 4½s, 1981	95⅞	95⅞	95⅞
3	Houst Lt & Pow 5s, A, 1953	100	100	100
1	Hygrade Foods 6s, 1949, A	42½	42½	42½
	I			
5	Ill Nor Ut 5s, 1957	103	103	103
6	Ill Pow & Lt 5s, 1956, C	90	87¾	90
2	Ill Pow & Lgt 5½s, 1957	78¾	78¾	78¾
12	Ill Pow & Lt 6s, 1952, A	100⅞	97½	100
3	Ill. Pow & L 5½s, 1954, B	90	90	90
1	Ind Serv 5s, 1950	79	79	79
3	Indept Oil 6s, 1939	86	86	86
1	Ind Gen Serv 5s, 1948	104½	104½	104½
3	Ind Elec 6s, A, 1947	100½	100½	100½
15	Indianapolis P & Lt 5s, 1957, A	103	102½	103
53	Insull Util Inv 6s, 1940, B	59⅞	59	59⅝
12	Interl Pow Sec 7s, 1957, E	89	85	88¾
1	Interl Pow Sec 6½s, 1955, C	78	78	78
8	Int Pow Sec 7s, 1952, F	75	74	74
35	Interl Pow Sec 6½s, 1954, B	100	99½	100
1	Int Salt 5s, 1951	81	81	81
3	Interl Sec Am 5s, 1947	54½	54	54½
2	Inters Pow 6s, 1952	56¼	56	56¼
25	Inters Pow 5s, 1957	81⅝	78	80½
1	Inters Pub Serv 5s, 1956, D	97	97	97
5	Invest Co 5s, 1947, A, ww	81	79	81
5	Invest Co 5s, 1947, A, xw	77½	77¼	77½
1	Iowa Nebr Lt & P 5s, 1957	88	88	88
1	Iowa Neb Lt & P 5s, 1961, B	89	89	89
	J			
10	Jersey Cent P & L 5s, 1947, B	101¼	100	100
	K			
1	Kan G & E 6s, 2022, A	100	100	100
2	Kentucky Util 5s, 1969, I	97	97	97
1	Keystone Tel 5½s, 1955, A	55	55	55
1	Kimberly Cl 5s, 1943, A	97½	97½	97½
13	Kop Gas & C 5½s, 1950	98	97½	97½
	L			
1	Laclede Gas 5½s, 1935	94	94	94
16	Lehigh P S 6s, 2026, A	89⅞	85	85
6	Libby McN & L 5s, 1942	90⅝	90½	90⅝
1	Louis P & L 5s, 1957	95	95	95
	M			
9	Mass Gas 5½s, 1946	103	102	103
8	Mass Gas 5s, 1955	97	96	96
20	Metro Ed 4s, 1971	90	89	90
1	Mich Asso Tel 5s, 1961, A	87	87	87
1	Mid West Util 5s, 1932	96	96	96
2	Mid West Util 5s, 1933	85	85	85
2	Mid Sts Pet 6½s, 1945, A	25	25	25
1	Milw G Lt 4½s, 1967	104⅛	104⅛	104⅛
6	Minn G Lt 4½s, 1950	93	90	90
8	Minn P & L 4½s, 1978	90½	90	90½
20	Miss Riv Fuel 6s, 1944, ww	94⅜	94⅜	94⅜
5	Miss Pow & Lt 5s, 1957	85	85	85
16	Miss Riv Pow 5s, 1951	105	104½	104½
1	Mononga W P 5½s, 1953, B	95	95	95
3	Montreal L H & P 5s, 1951, A	98½	98½	98½
2	Mont L H & P 5s, 1970, B	100	100	100
	N			
1	Narragansett 5s, 1957	100¾	100¾	100¾
2	Natl El Pow 5s, 1978	55½	55	55½
10	Nat Pow & Lt 5s, 2030, B	77½	76	77½
2	Nat Trade Jnl 6s, 1938	5	5	5
2	Nebr Pow 4½s, 1981	101½	101½	101½
11	Nevada Cal El 5s, 1956	81	80¼	81
5	New Eng G & E 5s, 1950	78	77	78
3	New Eng Gas & El 5s, 1948	81	81	81
3	New Eng Pow 5½s, 1954	87½	86	86
3	New Orleans Pub Serv 4½s, 1935	87	85	85
5	N Y Foreign 5½s, 1948, ww	63	63	63
62	N Y Pow & Lt 4½s, 1967	97	96	96¼
6	Nor Oh Pow & Lt 5½s, 1951	103¾	103	103
2	Nor State Pow 6½s, 1933	101½	101½	101½
6	Nor State Pow 5½s, 1940	101½	100½	100¾
23	Nor State Pow 4½s, 1961	94⅝	93⅞	94⅝
	O			
20	Ohio Edison 5s, 1960	99½	99¼	99½
1	Ohio Pow 5s, 1952, B	101⅞	101⅞	101⅞
3	Ohio Pow 4½s, 1956, D	98¼	98¼	98¼
1	Oklahoma G & E 5s, 1950	99⅝	99⅝	99⅝
	P			
11	Pac Gas & El 4½s, 1957, E	98	97¼	98
17	Pac G & E 4½s, 1960, F	98¼	97	97½
5	Pac G & E 5½s, 1952, C	105	105	105
4	Pac G & E 6s, 1941, B	110	108¾	110
10	Pac Invest 5s, 1948, A, xw	66½	66½	66½
4	Pac West Oil 6½s, 1943	55⅛	55⅛	55⅛
15	Penn Cen, P & L 4½s, 1977	93	92½	92⅝
1	Penn Dk & Ware 6s, 1949	41	41	41
11	Penn El 4s, 1971, F	88⅝	88	88
5	Penn Oh Pow & Lt 5½s, 1954, A	104	104	104
12	Penn Tel Corp 5s, 1960, C	102⅛	101	101
2	Penn Wat & Pow 4½s, 1968, B	97½	97½	97½
32	Peo Gas L & C 4s, 1981, B	92	91	92
38	Peop Lt & P 5s, 1979, ww	20	10	15
9	Phila El Pow 5½s, 1972	106	105½	105¾
5	Phil Sub Gas & E 4½s, 1957	99⅞	99	99⅞
1	Poor & Co 6s, 1939	80	80	80
2	Potomac Edis 5s, 1956, E	100	100	100
35	Potomac Edis 4½s, 1961, F	96½	95½	96½
12	Power Corp N Y 5½s, 1947	91	91	91
1	Procter & Gam 4½s, 1947	103¼	103¼	103¼
2	Pub Ser N Ill 4½s, 1978, D	95	95	95
5	Pub Ser N Ill 5s, 1966, C	104¼	104⅛	104⅛
5	Pub Ser N Ill 4½s, 1980, E	95	95	95
17	Pub Ser N Ill 4½s, 1981, F	95	94⅞	5
4	Pub Ser Okla 5s, 1957, D	94	92½	94
13	Pug Sd P & L 5½s, 1949	95¾	95	95
2	Pug So P & L 5s, 1950, C	93½	93	93
24	Pug So P & L 4½s, 1950, D	82⅞	81½	82⅞
	R			
19	Reliance Mang 5s, 1954, A	90	89	89
2	Rem Arms 5½s, 1933	86	86	86
12	Rep Gas 6s, 1945, A	64	55¼	64
1	Roch Cent Pow 5s, 1953	48	48	48
2	Ryerson & Son 5s, 1943	92½	91⅛	91⅛
	S			
1	St L Gas & Coke 6s, 1947	25	25	25
41	Safe Har Wat 4½s, 1979	97½	96½	97½
10	Schulte R E 6s, 1935	50	50	50
12	Schulte R E 6s, 1935, xw	50	50	50
1	Scripps 5½s 1943	83	83	83
7	Shawing W & P 4½s, 1967, A	87	83	83
12	Shawing W & P 4½s, 1968, B	86	86	86
16	Shawing W & P 5s, 1970, D	86½	85	86½
17	Shawing W & P 5s, 1970, C	92	92	92
1	Silica Gel Corp 6½s, 1932	50	50	50
2	Snider Pack 6s, 1932	28	28	28
33	S E P & L 6s, 2025, A xw	87⅞	85½	87⅞
4	South Cal Ed 5s, 1951	105¼	104¼	104¼
7	South Cal Ed 5s, 1952	104⅜	103⅞	104⅜
3	South Cal Ed 5s, 1954	103¼	103¼	103¼
15	South Cal Gas 5s, 1937	91	91	91
1	South Cal Gas 4½s, 1961	93	93	93
28	Southern Nat Gas 6s, 1944	35	32¼	35
1	Sou Nat Gas 6s, 1944, xp	32	32	32
3	South Lt & Pow 5s, 1957, A	85	85	85
2	Sou'west Asso Tel 5s, 1961, A	85½	85½	85½
2	Sou'west G & E 5s, 1957, A	84	84	84
2	Staley Mfg 6s, 1942	75	75	75
13	Stand G & E 6s, 1935	92	90	90
27	Stand G & E 6s, 1935, conv	92	90½	92
8	Stand G & E 6s, 1951	84	83¼	83¼
1	Stand G & E 6s, 1966	82	82	82
8	Stand Inv 5½s, 1939	70½	70½	70½
1	Stand Inv 5s, 1937, xw	69	69	69
2	Sun Oil 5½s, 1939	100	98¾	100
32	Swift & Co 5s, 1940	101	101	101
2	Swift & Co 5s, 1944	103½	103½	103½
	T			
5	Tenn El Pow 5s, 1956	100	100	100
8	Tex El Serv 5s, 1960	93	92½	93
1	Tex P & Lt 5s, 1956	94¼	94¼	94¼
	U			
4	Union Gulf Corp 5s, 1950	100⅛	99	100⅛
2	Un Lt & P 6s, 1975	86½	86½	86½
16	Un Lt & P 5½s, 1959	105	103	105
32	Un Lgt & Ry 5½s, 1952	84	80	84
2	Un Lt & Ry 5s, 1932	99	99	99
19	Un Lgt & Ry 6s, 1952, A	104	102	104
15	U S Rub 6s, 1933	85	85	85
2	U S Rub 6½s, 1935	70	70	70
1	U S Rub 6½s, 1936	61	61	61
1	U S Rub 6½s, 1940	60	60	60
	V			
98	Van Sweringen 6s, 1935	42½	40	42½
11	Virg El Pow 5s, 1955, A	102	102	102
1	Virg Pub Serv 5½s, 1946, A	87	87	87
	W			
15	Waldorf Ast 7s, 1954	45½	45	45
8	Ward Bak 6s, 1937	102	102	102
1	Wash Wat Pwr 5s, 1960	105¼	105¼	105¼
4	West News Del 6s, 1944	38	35	38
65	West Pa Pow 4s, 1961, H	97⅞	97¼	97⅞
2	West Pa Trac 5s, 1960	95	95	95
13	West Tex Util 5s, 1957, A	71⅞	68	68
	FOREIGN BONDS.			
	B			
6	Bogota Mtg Bk 7s, 1947	35	34⅞	35
4	Bogota Mtg Bk 7s, 1947, new	35	34	35
6	Buenos Aires Prov 7½s, 1947	28½	28¼	28¼
	C			
2	Cent Bk Ger 6s, 1951, B	24	24	24
16	Chile Mtg Bk 6s, 1931	22	21	22
27	Com Privat Bk 5½s, 1937	45	44	44¼
2	Cuban Tel 7½s, 1941, A	80	75	75
	D			
9	Danish Con 5½s, 1955	94	93¾	93¾
	E			
1	Ercole Mar El 6½s, 1953, A, ww	58	58	58
9	Europe Elec 6½s, 1965, xw	53	51	51
	F			
8	Fin Ind Bk 7s, 1944	58	55	58
	G			
1	Ger Cons Mun 7s, 1947	31	31	31
22	Ger Cons Mun 6s, 1947	25	21	24
10	Gesfuerel 6s, 1953, xw	39	39	39
10	Guan & West R R 6s, 1958, A	22	22	22
	H			
11	Hamburg El 5½s, 1938	53	50	50¼
3	Hung Ital Bk 7½s, 1963, AC	59⅞	59⅞	59⅞
	I			
13	Isarco Hyd El 7s, 1952	51	51	51
34	It Sup Pow 6s, 1963, A, xw	53¼	51⅛	51⅛
	M			
19	Mendoza Pr 7½s, 1951	22⅜	20½	21¼
	N			
17	Nippon El-Pow 6½s, 1953	70	69	69
	P			
3	Parana Braz 7s, 1958	13½	13	13
3	Prussia El 6s, 1954	30	30	30
	R			
11	Ruhr Gas 6½s, 1953, A	45	42	43½
	S			
2	Saar Basin Con 7s, 1935	95	95	95
2	Santiago Chile 7s, 1949	8	8	8
2	Stinnes 7s, 1936, xw	21½	21½	21½
12	Stinnes 7s, 1946, xw	25	21¼	25
	T			
3	Terni Elec 6½s, 1953	68	68	68
1	Tietz 7½s, 1946, xw	58¾	58¾	58¾
	U			
3	Unit El Serv 7s, 1956, xw	71	70⅝	70⅝
1	Un Indust 6½s, 1941	36	36	36

Total stock sales today, 620,000 shares. Total stock sales year ago, 410,800 shares. Total bond sales, $3,700,000. Total bond sales year ago, $3,777,000.

AS—Actual sales. XD—Ex dividend. XR—Ex rights. (a) Plus extra. (b) Plus 10% in stock. (e) Paid last year. (f) Payable in stock. (g) Partly extra. (h) Plus 5% in stock. (k) Paid so far this year. (j) Partly stock. (r) Cash or stock. (ur) Under rule. (wi) When issued. (ww) With warrants. (xw) Without warrants.

BOND SALES ON NEW YORK EXCHANGE

U. S. GOVERNMENT BONDS.

(Dollars and Thirty-Seconds. Sales in $1,000.)

Sales	Issue.	High.	Low.	Last.
7	Liberty 3½s, 1932-47	102.6	102.4	102.6
76	Liberty 1st 4¼s, 1932-47	102.27	102.24	102.27
138	Liberty 4th 4¼s, 1933-38	104.26	104.23	104.26
96	Treasury 4¼s, 1947-52	101.20	101.15	101.18
160	Treasury 4s, 1944-54	106.14	106.8	106.14
3	Treasury 3¾s, 1946-56	104.18	104.18	104.18
490	Treasury 3⅜s, 1940-43	101.20	101.16	101.19
25	Treasury 3⅜s, 1943-47	101.21	101.16	101.21
53	Treasury 3⅜s, 1941-43, March	101.20	101.18	101.20
176	Treasury 3⅛s, 1946-49	100.20	100.13	100.18
66	Treasury 3s, 1951-55	99.20	99.20	99.17

CORPORATION BONDS.

Sales	Issue.	High.	Low.	Last.
	A			
27	Alleghany Corp 5s, 1950	32	29	29½
49	Am & Foreign P 5s, 2030	54	53¼	54
2	Am Chain 6s, 1933	97¼	96½	96½
57	Am Internatl 5½s, 1949	73½	73¼	73¼
35	Am Smelting 5s, 1947	99½	98¾	99½
47	Am Tel & Tel 5½s, 1943	107⅛	106½	107¼
181	Am T & T 5s, 1965	105½	105	105
23	Am W W & Elec 5s, 1934	99½	99	99½
6	Arm & Co r'est 4½s, 1939	69	67	69
26	A T & S F cvt 4½s, 1948	106	105¼	106
60	A T & S F gen 4s, 1995	96	95	95
	B			
36	Balt & O 4½s, 1933	93½	92⅞	93¼
85	Balt & O cvt 4½s, 1960	64½	60½	64½
10	Beth Steel p m 5s, 1936	100	99⅞	100
3	Boston & Maine 5s, 1967	85	85	85
193	Bklyn Man Trans 6s, 1968	91	90¼	90½
	C			
15	Can Nat Ry 4½s, 1957	90	88	88⅞
18	Can Nat Ry 5s, 1969, July	93½	92	92¾
12	Can Pac deb 4s, perp	69¾	68½	69
12	Can Pac deb 4s, perp	69¾	68½	69
38	Certain-teed 5½s, 1948	47½	45	45
10	Chesapeake Corp 5s, 1947	79	74	79
9	Ches & O gen 4½s, 1992	99½	98⅝	99½
35	Chic & E Ill 5s, 1951	17	16	16¾
17	Chic Gt Western 4s, 1959	53	50⅞	52⅛
39	C M St P & Pac 5s, 1975	38½	35¼	38¼
350	C M St P & Pac adj 5s, 2000	12½	11¼	12
42	Chic & N W cv 4¾s, 1949	51½	50	50½
51	Ch R I & P cvt 4½s, 1960	56	53	56
42	C R I & P rfg 4s, 1934	80½	79	80½
10	Ch & West Ind 4s, 1952	78	76	76
8	Chile Cop 5s, 1947	59½	58¼	59
1	C C C & St L rfg 4½s, 1977, E	80	80	80
7	Colon Oil 6s, 1938	48½	46	46
32	Columbia G & E 5s, 1952, May	88	86¼	87
45	Com'l Inv Tr 5½s, 1949	95¼	94⅞	95
32	Con Gas N Y 5½s, 1945	105¾	105¼	105¼
3	Cuba North Rys 5½s, 1942	30½	30	30
6	Cub Cane Prod 6s, 1950	4½	4	4½
	D			
28	Det Ed 4½s, 1961, D	100½	100	100½
48	Dodge Bros deb 6s, 1940	83	82	83
15	Duquesne Lt 4½s, 1967, A	104	103	104
	G			
74	Gen Am Invest 5s, 1952	85½	85	85
2	Gen Steel Cast 5½s, 1949	68	68	68
60	Gen Theaters Equip 6s, 1940	16	14	16
9	Goodrich B F 6½s, 1947	90	87¾	87¾
16	Goodyear T & R 5s, 1957	83½	82	83½
76	Gt North Ry 7s, 1936, A	101½	100	101½
	H			
43	Hudson Coal 5s, 1962, A	48	47	47
21	Hud & Man rfg 5s, 1957, A	85	82	85
42	Hud & Man adj inc 5s, 1957	64½	62	62¼
	I			
29	Illinois Bell Tel 5s, 1956	106	105½	105½
3	Illinois Cent 4¾s, 1966	54	52	54
4	I C & C S L & N O rfg 5s, 1963, A	53	53	53
18	Inland St 4½s, 1978, A	88⅞	85⅞	85⅞
37	Interb R Transit 7s, 1932	71¼	70	71
76	Interb R Tr rfg 5s, 1966	52¾	51¾	51¾
9	Int Cement 5s, 1948	75	75	75
15	Int Gt Nor adj 6s, 1952	30	28½	30
33	Int Hydro Elec 6s, 1944	54	51	54
24	Int Match 5s, 1941, cvt	60½	58	60½
5	Int Paper cvt 5s, 1947, A	64	50	62
36	Int T & T cvt 4½s, 1939	68¾	65	65½
55	Int T & T deb 5s, 1955	58	55	56½
	K			
10	K C Southern rfg 5s, 1950	75	72½	75
16	K C Term 1st 4s, 1960	92	90⅛	90
5	Kansas Gas & El 4½s, 1980	96¼	96	96¼
	L			
7	Lac Gas St L 5½s, 1953	90¾	88⅞	90¾
42	Lautaro Nitrate 6s, 1954	10¾	9	10¾
4	Leh Val Pa con 4s, 2003	75	75	75
2	Liggett & Myers 5s, 1951	106½	106	106
25	Loew's Inc 6s, 1941	89⅞	89⅛	89¾
36	Lorillard Co 5½s, 1937	90	87	87½
	M			
1	Manati Sug 7½s, 1942	22½	22½	22½
37	Manhat Ry 4s, 1990	42	36½	42
45	McKesson & Rob 5½s, 1950	60½	58	60
30	Midvale Steel cvt 5s, 1936	100	98⅜	99½
14	Mil El Ry & Lt 1st 5s, 1961, B	101⅜	101	101¼
16	M K Tex 1st 4s, 1990	81	80	81
19	Mo Pac cvt 5½s, 1949	48	46	48
14	Mo Pac 5s, 1977, F	66	63½	64
22	Mo Pac gen 4s, 1975	46½	42½	45½
65	Mo Pac 1st 5s, 1981	65	62½	64
13	Mont Pow rfg 5s, 1943, A	102⅜	101⅛	102⅛
	N			
83	Nat Dairy 5¼s, 1948	94½	93½	94
61	Nat Steel 5s, 1956	84	83	84
3	N O Pub Sv 5s, 1955, B	81	81	81
23	NYC & H R rf & imp 5s, 2013	94½	92	94½
29	NYC & H R deb 4s, 1934	98¾	98¼	98¼
6	N Y Ch & St L 5½s, 1974, A	57	55	57
13	N Y Ct & St L 4½s, 1978, C	51⅛	50	50
2	N Y Dock Co 5s, 1938	45	45	45
43	N Y Edison rfg 6½s, 1941	114¾	114⅛	114⅜
41	NY NH & H cvt 6s, 1948	101	98	101
5	N Y Ry inc 6s, 1965	1¾	1¾	1¾
12	N Y Tel rfg 6s, 1941	105	105	105
17	N Y Tel gen 4½s, 1939	103¼	103¼	103¼
3	N Y W & Bost 4½s, 1946	70	68½	68½
12	Niagara Shares 5½s, 1950	83¼	82½	82¾
12	Nor Am Co 5s, 1961	92	91	91½
16	Nor Am Ed 5½s, 1963	101	99	99
17	Nor Pac 6s, 2047, B	95	92⅝	95
8	Nor Pac pr lien 4s, 1997	89	89	89
3	Nor States Pow 5s, 1941, A	103⅜	102½	103½
	O			
27	Ore Wash R R & N 4s, 1961	86⅛	85½	86⅛
1	Otis Steel 6s, 1941	70	70	70
	P			
6	Pac Gas & Elec 5s, 1942	102½	102	102
10	Pac T & T 5s, 1937	106	106	106
12	Pan Am P & Tr 6s, 1934	101¾	101¾	101¾
7	Paramount Publix 5½s, 1950	68	67	67
12	Penn Dix 6s, 1941, A	52	51½	51½
85	Penn P & Lt 4½s, 1981	94	92	93¾
7	Penn R R 4½s, 1970, D	78⅞	77¼	77¼
9	Phila Co 5s, 1967	97¼	96	97¼
30	Phila Read C & I 6s, 1949	45¼	44	45
13	Phillips Pet 5½s, 1939	55½	55	55½
14	Portland Gen El 4½s, 1960	75	74	75
13	Postal Tel & Cab 5s, 1953	45	43½	44
9	Pub Ser El & G 4½s, 1970	101⅞	101½	101⅞
16	Pure Oil 5½s, 1937	80	75	75
	R			
11	Reading gen 4½s, 1997, A	92½	90⅝	92½
3	Rem Rand 5½s, 1947, ww	60½	59	59
38	Richfield Oil Cal 6s, 1944	23½	22	22
	S			
22	St L I M & S 4s R & G div 33	89⅞	89⅛	89⅞
64	St L S F 4½s, 1978	35	32	34
32	St L S F p in 4s, 1950, A	51	50½	50¾
42	Seab A L con 6s, 1945	9	7½	7½
6	Sea All Fla Ry 6s, 1935, A	3⅛	3	3⅛
9	Shell Pipe Line 5s, 1952	81	80	81
11	Shell Un 5s, 1949, ww	66½	66	66
16	Sinc C Oil col 7s, 1937	84	81½	84
15	Sinc Cr Oil 5½s, 1938	99½	99	99½
9	Skelly Oil 5½s, 1939	58½	58	58
2	Sou Bell T & T 5s, 1941	105½	105½	105½
1	Sou Pac 4½s, 1968	78	78	78
31	Sou Pac 4½s, 1969, ww	80	78	79⅜
8	So Pac 4½s, Ore Ln, 1977	91½	90⅛	91⅛
3	South Ry con 5s, 1994	99¾	99¾	99¾
15	South Ry gen 4s, 1956	58½	56	58½
6	S W Bell Tel 5s, 1954	106¼	106¼	106¼
17	St Oil N J deb 5s, 1946	103	102¼	102½
32	St Oil N Y 4½s, 1951	99	98½	98⅞
	T			
26	Tenn El Pw rfg 6s, 1947, A	105	104½	104½
31	Tex Corp 5s, cvt 1944	88	85	87
5	Tex & Pac 5s, 1980, D	71	71	71
54	Third Ave adj 5s, 1960	30½	29½	29½
	U			
12	Un Pac 4½s, 1967	97	96	96
7	Un Pac gold 4s, 1968	90	89½	89½
7	Unit Drug Del 5s, 1953	94	91¾	94
14	U S Rub 5s, 1947	63	62	62
8	Utah Pow & Lt 5s, 1944	100	97½	97½
61	Util Pow & Lt 5s, 1959, ww	45½	41¼	45½
	V			
9	Vanadium 5s, 1941	61	58	61
8	Virginia Ry 5s, 1962	97	96½	97
	W			
12	Wabash rfg 5½s, 1975	34	33½	34
2	Wabash 5s, 1980, D	35	35	35
12	Wabash 4½s, 1978, C	31½	31	31½
54	Warner Bros P 6s, 1939	46¼	45	45
12	Western Elec 5s, 1944	104	101¾	102¼
9	West Maryland 4s, 1952	61	60⅞	60⅞
3	West Pac 1st 5s, 1946	57	57	57
1	Western Union 5s, 1951	98⅛	98⅛	98⅛
7	Western Union 5s, 1970	96	93	93
3	Wheel Steel 4½s, 1953, B	63	63	63
9	Wilson & Co 1st 6s, 1941	88⅛	88	88
	Y			
10	Youngstown S & T 5s, 1978	85	85	85
	FOREIGN BONDS.			
	A			
17	Abitibi P & P 5s, 1953	40¼	37½	37½
39	Argentine 6s, 1957, A	36	36	36
16	Arg 6s sf, 1959, Jun	36	36	36
18	Arg 6s, 1961, Feb	36	35½	35½
1	Arg 6s, 1961, May	35	35	35
18	Australia 5s, 1957	37	35¼	35¼
24	Australia 4½s, 1956	31½	30½	31½
	B			
11	Batavian Pet 4½s, 1942	85	82	82
49	Belgium 7s, 1956	97	94	96½
75	Belgium 6s, 1955	95⅛	94	95
8	Berlin City Elec 6½s, 1951	35	31½	35
10	Bolivia 7s, 1958	9	7¾	9
3	Bordeaux 6s, 1934	95	95	95
27	Brazil 8s, 1941	25	20	22½
49	Brazil 6½s, 1926-57	20	19	19
39	Brazil 6½s, 1927-57	20	18	20
231	British 5½s, 1937	95¼	93½	95
34	Buenos A 6s, 1961	22	21	22
10	Bulgaria 7½s, 1968	36½	35½	36
	C			
10	Canada 4½s, 1936	97½	96¾	97½
21	Chile Mtg Bank 6s, 1961	14	11	14
17	Chile 6s, 1960	13½	12	13½
9	Chile 6s, 1961, Jan	14	12	13
9	Chile 6s, 1961	13¼	12	12⅝
12	Colombian 6s, 1961, October	27	22¾	27
8	Copenhag 5s, 1952	89	88¼	88¼
12	Czecho 8s, 1951	106¼	106	106
	D			
7	Denmark 4½s, 1962	82⅞	81½	81½
12	Deutsche Bk 6s, 1932	80⅛	80	80
21	Duke Price Pow 6s, 1966	94	89¾	92½
	F			
77	French 7½s, 1941	114¾	113½	114¼
71	French 7s, 1949	114¼	113	113
	G			
29	Ger C Ag Bk 6s, 1960, October	38¼	36	38
170	Ger Govt Intl 5½s, 1965	41	37	41
120	Ger Rep 7s, 1949	61	57½	61
6	Ger Gen El 6s, 1948	51½	47	47
4	Gt Con El P Jap 7s, 1944	76	75	75
	H			
3	Hung Munic 7½s, 1945	23	23	23
	I			
3	Ilseder Steel 6s, 1948	32	32	32
11	Ital Pub Util 7s, 1952	85½	81	81
279	Italy 7s, 1951	94	88	88½
	K			
42	Kreuger & Toll 5s, 1959	65¾	60	62
	M			
3	Marseilles 6s, 1934	95	95	95
101	Milan City 6½s, 1952	70¼	68¾	68¾
7	Minas Geraes 6½s, 1959, ctfs	15	14	14
	N			
9	New South Wales 5s, 1957	31	30	31
11	North Ger Lloyd 6s, 1947	30⅜	30	30
13	Norway 6s, 1944	90	90	90
34	Norway 5s, 1963	84	81	84
	O			
39	Orient Dev Ltd 5½s, 1958	82½	80	80
	P			
33	Par-Lyons Med 6s, 1958	100	97½	99¾
1	Par-Orl R R 5½s, 1968	100	100	100
5	Peru 1st 6s, 1960	5¼	5⅛	5¼
44	Poland 8s, 1950	37	33⅞	37
26	Poland 7s, 1947	30½	30½	30½
	R			
17	Rhine West 6s, 1955, ww	45	42	42
107	Rome 6½s, 1952	73	62	62
6	Royal Dutch 4s, 1945	78	78	78
	S			
25	Sao Paulo St 7s, 1940	49⅞	47	48¼
21	Sax Pub Wks 7s, 1945	32	25	26¾
3	Sax Pub Wks 6½s, 1951	26	21	26
76	Serbs Cts Slov 7s, 1962	35	29	32
19	Siemens & Hal 6½s, 1951	65	60	65
2	Silesian Ld Essn 6s, 1947	29⅛	29⅛	29⅛
46	Sweden 5½s, 1954	102	101⅛	101½
71	Swiss 5½s, 1946	103½	101½	103½
	T			
29	Toho El Pow 7s, 1955	90	85¼	89½
34	Tokyo City 5½s, 1961	89½	88	89½
37	Tokyo El Lt 6s, 1953	65	62	65
	U			
37	Un Steel Wks 6½s, 1951, A	30	25	28
14	Uruguay 6s, 1960	29¾	25	29¾
	V			
14	Vienna City 6s, 1952	64	62¼	64
	W			
33	Westph Un El Pow 6s, 1953	26½	24½	25¾
	Y			
27	Yokohama 6s, 1961	91½	87½	90½

Total sales today, $14,958,000; previous day, $16,521,000; week ago, $13,511,000; year ago, $10,973,000; two years ago, $9,318,000; January 1 to date, $2,027,719,000; same year ago, [illegible]; same two years ago, $2,136,438,000.

Curb Review

New York, Sept. 22 (A.P.).—The curb market was highly irregular today, but the decline flattened out, and in the absence of severe selling pressure recoveries were fairly numerous. Utilities had a sinking spell toward the close. Trading well below yesterday's activity, sales approximating 620,000 shares against 1,000,000 on Monday.

Cities Service was particularly well supported, showing a net gain of ¾. British American Tobacco "B" soared more than 7 points in fairly active trading. Consolidated Gas of Baltimore was bid up 5 points toward the close. Van Camp, Parker Rust, Glen Alden, Newport Mining, Shawinigan Water and United Light "B" firmed.

The larger declines were established by relatively inactive issues, among them Singer Manufacturing and Pittsburgh & Lake Erie, the latter losing 8 points. Edison Electric of Boston dropped 26 points, to 222, and then recovered partially. The stock infrequently trades here, and today's turnover was small.

Electric Bond & Share ruled higher most of the day, but sagged in the last fifteen minutes, closing at 20, the low for the session. The net loss was ⅝. United Light A and United Gas were both heavy, while Brazilian Traction yielded more than a point in response to the August earning statement of its subsidiaries, showing a decline in income from a year ago.

Oil stocks were steady. Standard of Indiana advanced fractionally in a substantial turnover.

LOCAL PRODUCE MARKET.

BUTTER—One-lb. prints, 34; tubs, 33.
POULTRY—Alive: Spring broilers, 3 lbs. and over, 26@28; spring broilers, 2 to 2½ lbs., 25@27; spring broilers, 1½ to 2 lbs., 26@28; Leghorns, 21@22; hens, large, 25; hens, small, 21; roosters, 14@15. Dressed: Spring broilers, 3 lbs. and over, 32@33; spring broilers, 2 to 2½ lbs., 29@30; spring broilers, 1½ to 2 lbs., 26@27; Leghorns, 26@27; hens, large, 25; hens, small, 21; roosters, 13@14; ducks, Long Island, 21@22.
EGGS—Hennery, 30@32; current receipts, 18@20.
MEAT—Beef, prime, 16@17; choice, 15@16; good, 14@15; medium, 11½@12½; cow, good, 8½@9; veals, top, 16; medium, 12½@13; pork loins, 8 to 10 lbs. average, 22; 10 to 12 lbs. average, 19@20; 12 to 14 lbs. average, 15@16; lamb, top, 18; good, 17; medium, 14@16; fresh hams, 19; smoked hams, 14@16; strip bacon, 22@23; lard bulk, 9; lard, packages, 9½@10.
CALVES—7.00@9.00.
LAMBS—4.00@7.50.
HOGS—Heavy, 5.10@5.90; medium, 5.80@6.00; light, 5.80.
PIGS—5.50; roughs, 3.25@4.25.
GRAPEFRUIT—Porto Rican, 5.00@5.50.
ORANGES—3.50@5.50.
LEMONS—Supplies, liberal; 10.00@12.00.
PINEAPPLES—4.00@4.50.
LIMES—Persian, per 100, 3.00; California, per 100, 1.75.
BEETS—Per 100 bunches, 3.00.
CARROTS—Per 100 bunches, 3.00.
CURRANTS—5.00.
CORN—Five-dozen sacks, 75@1.00.
BLACKBERRIES—3.00.
TURNIPS — Supplies, light; market, steady; per bushel, 1.00.
PRUNES—1.00.
BANANAS—1.75@2.50.
WATERMELONS — Supplies, light; demand, moderate, 15@35.
CRANBERRIES—3.75.
MUSHROOMS—60@1.00.
PERSIAN MELONS—2.00@2.75.
FIGS—4.50@5.00.
PERSIMMONS—1.00.
KALE—Truck receipts, light; supplies, light; demand, light. Bushel baskets, 50@60.
HONEY DEWS—Supplies, light, 1.75@2.25.
DAMSONS—Two-peck baskets, 1.00@1.25.
APPLES — Truck receipts, moderate; supplies, moderate; demand, moderate; market, steady. Bushel baskets: Virginia, U. S. No. 1, 2½ inches up, Rambos, 65@75; Grimes, poor color, 65@75; McIntosh, 75; U. S. No. 1, 2¼ inches up, Delicious, 1.00; Northwestern Greenings, wasty, 50.
CABBAGE — Supplies, light; demand, light; market, steady. New York, 90 and 100 lb. sacks, domestic, flat type, 1.10@1.25; fair condition, 90@1.00.
CELERY—Supplies, moderate; demand, moderate; market, steady. Michigan Highballs, washed, 75; New York, 2-3 crates, wash, 4-5 dozen, 3.25; 7 dozen, 3.00.
GRAPES—Eastern stock: Supplies, light; demand, moderate; market, about steady; truck receipts, moderate. Delaware, 2-quart, climax baskets, various varieties, U. S. No. 1, 30@35, mostly 30; wasty, 25; 2-quart climax baskets, various varieties, U. S. No. 1, table stock, 10@11.
LETTUCE — Western stock: Supplies, moderate; demand, moderate; market, steady. Colorado and California, crates, Iceberg type, 4-5 dozen, 3.25@3.50, mostly 3.25; fair condition, 3.00; poorer lower. Eastern stock: Supplies, light; demand, moderate; market, steady. New York, 2-dozen crates, Big Boston type, best, 75; fair condition, 50; poorer lower.
ONIONS—Supplies, moderate; demand, light; market, steady. Michigan, 50-lb. sacks, yellows, U. S. No. 1, small size, mostly around 1.00; New York and Indiana, 50-lb. sacks, yellows, U. S. No. 1, 1.30@1.35; Washington, 50-lb. sacks, Valencia type, U. S. No. 1, 3 inches and larger, 2.00@2.25, mostly 2.00.
PEACHES — Truck receipts, moderate; supplies, moderate; demand, moderate; market, slightly stronger for good stock. Virginia, bushel baskets, Elbertas, U. S. No. 1, 2-2¼ inches, storage stock, showing some wasty, 50@75, few higher; wasty, 25; truck receipts, 2¼-2½ inches, 1.00, few 1.25; bushel baskets, White Frees, U. S. No. 1, 2½-inch minimum, 1.00@1.25; bushel baskets, Hales, U. S. No. 1, 2-2¼ inches, fair color, 1.00; New Jersey, bushel baskets, Hales, U. S. No. 1, truck receipts, 2-2¼ inches, fair color, 1.00; 3-inch minimum, good color, 1.75@2.00; bushel baskets, Elbertas, U. S. No. 1, cold-storage stock, 2-2¼ inches, mostly around 75, few higher; fair condition, 50.
PEARS—Eastern stock: Supplies, light; demand, light; market, steady. New York, bushel baskets, Bartletts, U. S. No. 1, 2¼-inch minimum, mostly around 2.00; Sheldons, 2¼-inch minimum, 2.00; Seckels, U. S. No. 1, 1¼-inch minimum, 1.50@1.75; ripe and wasty, 1.00.
POTATOES — Supplies, moderate; demand, moderate; market, steady. New Jersey, 150-lb. sacks, Cobblers, U. S. No. 1, 1.90@2.00; Long Island, Cobblers, U. S. No. 1, 150-lb. sacks, 2.00.
SWEET POTATOES — Truck receipts, light; supplies, moderate; demand, slow; market, dull. Eastern Shore, Virginia, bushel hampers, Jersey type, U. S. No. 1, best, 50; poorer, 25; North Carolina, bushel baskets, Jersey type, U. S. No. 1, best, 50; poorer, 25; bushel hampers, Porto Ricans, U. S. No. 1, 75@85, few higher.
SNAP BEANS—Truck receipts, light; supplies, light; demand, slow; market, dull. Eastern Shore, Virginia, bushel hampers, 50@65, few 75.
LIMA BEANS—Truck receipts, liberal; supplies, liberal; demand, moderate; market, weaker. Virginia, bushel hampers, 2.00@2.25; poor condition, 1.50; New Jersey, bushel hampers, 2.25; holdovers, poor condition, 1.00@1.50.
OKRA—Truck receipts, moderate; supplies, moderate; demand, light; market, about steady. North Carolina, ½-bushel hampers, best, 75; fair condition, 50.
SPINACH—Truck receipts, light; supplies, light; demand, light; market, weak. Maryland and Pennsylvania, ½-bushel hampers, 90@1.00.
CAULIFLOWER — Supplies, moderate; demand, moderate; market, about steady. Colorado, pony crates, 1.90@2.00; Long Island, crates, 1.00@1.25.
PEPPERS—Truck receipts, light; supplies, moderate; demand, light; market, dull. New Jersey, bushel hampers, 50@75; poorer lower.
CANTALOUPES — Supplies, light; demand, moderate; market, about steady. Colorado, pink meats, standards, 12s and 15s, 1.40@1.50; jumbo flats, 8s to 12s, 1.60@1.75; Salmon Tints, standards, 12s and 15s, unwrapped, 1.15@1.25; jumbo flats, 9s and 12s, unwrapped, 1.35@1.50.

BALTIMORE LIVE STOCK.

Baltimore (Union Stock Yards, Claremont), Sept. 22.—CATTLE—Receipts, 100 head; market steady. Steers—Good to choice, 6.75@7.50; medium to good, 6.00@6.75; fair to medium, 5.50@6.00; plain to fair, 5.00@5.50; common to plain, 4.25@5.00. Bulls—Good to choice, 4.50@4.75; medium to good, 4.00@4.50; fair to medium, 3.50@4.00; plain to fair, 3.25@3.50; common to plain, 3.00@3.25. Cows—Good to choice, 4.25@4.50; medium to good, 3.75@4.25; fair to medium, 3.25@3.75; plain to fair, 2.35@3.25; common to plain, 1.50@2.25. Heifers—Good to choice, 6.00@6.50; medium to good, 5.75@6.00; fair to mediaum, 5.25@5.75; plain to fair, 4.75@5.25; common to plain, 4.00@4.75. Fresh cows and springers, 30.00@60.00.

SHEEP AND LAMBS—Receipts, 300 head; market steady. Sheep, 1.00@3.00; lambs, common to medium, 3.50@6.50; good to choice, 7.00@7.75.

HOGS—Receipts, 1,000 head; market steady. Lights, 5.95@6.25; heavies, 5.50@6.30; medium, 6.15@6.45; roughs, 3.75@4.65; light pigs, 5.60@5.85; pigs, 5.75@6.05. Ohio hogs, 10 cents higher than quotations.

CALVES—Receipts, 25 head; market steady. Calves, 4.50@10.00.

LIVE STOCK MARKETS.

Chicago, Sept. 22 (A.P.) (U. S. Dept. of Agri.).—HOGS—18,000, including 2,000 direct; mostly steady; spots early weak to 10 lower; 190-250 lbs., 5.75@5.90, top; 260-350 lbs., 5.00@5.85; pigs, 4.75@5.25; packing sows, 4.10@4.75; smooth sorts, 4.85@5.15; light light, good and choice, 140-180 lbs., 5.40@5.75; light weight, 160-200 lbs., 5.60@5.90; medium weight, 200@250 lbs., 5.70@5.90; heavy weight, 250-350 lbs., 5.00@5.90; packing sows, medium and good, 275-500 lbs., 4.00@5.15; slaughter pigs, good and choice, 100-130 lbs., 4.50@5.35.

CATTLE—9,000; calves, 2,500; fed steers and yearlings, 15-25 higher; grassy and short fed steers slow, but steady to strong; light heifer and mixed yearlings and desirable butcher heifers firm to higher; fat cows slow, steady; low cutter and cutters firm; bulls strong to 25 higher and vealers about steady; 1,338-lb. steers topped at 10.20; yearlings, 10.00; slaughter cattle and vealers; steers, good and choice, 600-900 lbs., 7.75@10.25; 900-1,100 lbs., 7.75@10.25; 1,100-1,300 lbs., 7.75@10.25; 1,300-1,500 lbs., 7.75@10.25; common and medium, 600-1,300 lbs., 4.00@7.75; heifers, good and choice, 550-850 lbs., 7.00@9.50; common and medium, 3.00@7.00; cows, good and choice, 3.75@5.75; common and medium, 2.75@3.75; low cutter and cutter, 1.75@2.75; bulls (yearlings excluded), good and choice (beef), 4.25@5.50; cutter to medium, 3.25@4.50; vealers (milk fed), good and choice, 8.00@9.50; medium, 6.50@8.00; cull and common, 4.50@6.50; stocker and feeder cattle, steers, good and choice, 500-1,050 lbs., 5.00@7.00; common and medium, 3.50@5.00.

SHEEP AND LAMBS—25,000; killing classes fairly active; steady to strong; nothing done on feeders; desirable native lambs, 5.75@6.25 to packers; few, 6.50 to outsiders; Westerns unsold; fat ewes, 1.00@2.00; lambs, 90 lbs. down, good and choice, 5.50@6.65; medium, 4.50@5.50; all weights, common, 3.25@4.50; ewes, 90-150 lbs., medium to choice, 1.00@2.25; all weights, cull and common, 50@1.50; feeding lambs, 50-75 lbs., good and choice, 4.75@5.50.

New York, Sept. 22 (A.P.).—CATTLE—580; steady; good steers, 7.80@8.00; medium, 6.50@7.75; State, bulls, 3.00@4.50; cows, 1.25@4.50. Vealers and calves, 1,470; firm; vealers, good to choice, 9.50@11.50; medium, 6.50@9.00; culls and common, 4.50@6.25. Good calves, 6.00@6.50.

SHEEP AND LAMBS—5,950; steady; sheep nominal; lambs, good to choice, 7.50@8.00; medium, 5.75@7.00; common, 4.50@5.50.

HOGS—3,430; all consigned direct.

RICHMOND LIVE STOCK.

Richmond, Sept. 22 (A.P.).—HOGS—Fair; steady, unchanged; top carlots choice, 6.00, with local truck lots choice 7.75.

CATTLE—Moderate and unchanged; steers, 4.00@7.75; cows, 2.00@5.50; heifers, 4.00@6.35; bulls, 3.00@5.00; vealers, 5.00@8.50.

SHEEP—Fair; lambs, 4.00@7.50; ewes, 1.50@3.00; market steady.

TREASURY CERTIFICATES.

(Reported by J. & W. Seligman & Co.)

Rate.	Maturity.	Bid.	Offer.
1⅛s	Dec. 15, 1931	100 11-32	100 13-32
1⅞s	Dec. 15, 1931	100 11-32	100 13-32
2s	Mar. 15, 1932	100 24-32	100 26-32
3⅛s	Dec. 15, '31-'32	100 23-32	100 25-32
1⅛s	Sept. 15, 1932	100 10-32	100 12-32

FOREIGN EXCHANGE.

New York, Sept. 22 (A.P.).—Foreign exchange weak. Great Britain in dollars; others in cents.
Great Britain—Cables, 4.19.
France—Cables, 3.94.
Italy—Cables, 4.93.
Belgium—Demand, 13.90.
Germany—Demand, 23.50.
Holland—Demand, 40.35.
Norway—Demand, 24.50.
Sweden—Demand, 24.75.
Denmark—Demand, 24.75.
Switzerland—Demand, 19.46.
Spain—Demand, 8.95.
Portugal—Demand, 4.42.
Greece—Demand, 1.29⅝.
Poland—Demand, 11.21.
Czechoslovakia—Demand, 2.96⅝.
Jugoslavia—Demand, 1.77.
Austria—Demand, 14.06.
Roumania—Demand, 0.59¾.
Tokyo—Demand, 49.38.
Montreal—Demand, 93.00.
Mexico City (silver peso)—Demand, 35.00; nominal.
Note—No demand or South American quotations available.

NEW YORK MONEY MARKET.

New York, Sept. 22 (A.P.).—Call money, 1½ per cent all day; time loans steady; 60-90 days, 1¼@1½; 4 months, 1½@1¾; 5-6 months, 1¾@2 per cent; prime commercial paper, 2; bankers acceptances firm; 30 days, 1⅛@1; 60-90 days, 1⅛@1; 4 months, 1¼@1⅛; 5-6 months, 1½@1⅜. Bar silver easier and ⅛ lower, at 28⅝.

FOREIGN MONEY MARKET.

Paris, Sept. 22 (A.P.).—Three per cent rentes, 87 francs 75 centimes; 5 per cent loan, 103 francs 75 centimes.
Exchange on London, 104 francs. The dollar was quoted at 25 francs 42 centimes.
London, Sept. 22 (A.P.).—Bar silver, 15⅝d per ounce. Money 5 per cent. Discount rates—Short bills, 5¾@5½ per cent; three months, 5⅝@5¾ per cent.

COTTONSEED OIL MARKET.

New York, Sept. 22 (A.P.).—Cottonseed oil closed steady; prime summer yellow, 4.00; prime crude, 3.12½; September, 4.25; October, 4.25; December, 4.35; January, 4.36; March, 4.48. Sales 40 contracts.

First Mortgage Loan Applications Invited at 5½%
Glover & Flather
1508 H Street
NATIONAL 1753

PRINTING OF QUALITY WITH SERVICE AT LOW PRICES
Franklin J. FREA Inc.
Phone National 4040
1326 Eye St. N.W.

TEN CAPITAL FIRMS BID ON NEW THEATER

Crandall Movie House Plans Filed for Permit Here; Building Increases.

Bids for the construction of the new Crandall Theater on Connecticut avenue, between Ordway and Newark streets northwest, have been entered by ten concerns, all of Washington, it was announced yesterday by John J. Zink, of Baltimore, architect for the new moving picture house.

The bidders are: Boyle-Robertson, Inc., Evans Building; Davis, Wick, Rosengarten Co., District National Bank; Skinker & Garrett, 1719 I street northwest; R. P. Whitty Co., 917 Penrike Building; Arthur L. Smith & Co., 2539 Pennsylvania avenue northwest; Maiatico Construction Co., International Exchange Bank; W. P. Lipscomb Co., District National Bank; George E. Wyne, 2539 Pennsylvania avenue northwest; DeSibour Construction Co., 2000 R street northwest; Robert A. Moyer, 3400 Quebec street northwest.

October 3 is the deadline on which bids will be received at Mr. Zink's office, it was announced. Plans for the new theater have been filed and permit to proceed with construction will probably be granted this week.

Building Contracts Increased.

Construction contracts in Washington during August amounted to $3,782,300, against $1,769,000 over the same month last year, according to reports from the F. W. Dodge Corporation.

Washington holds the distinction, according to the Dodge report, of being the only city in the Middle Atlantic territory showing August planning on a higher plain than a year ago on contemplated work.

Directors of the Merchants Transfer and Storage Co., meeting yesterday afternoon, declared the regular quarterly dividend of $1.75 per share on preferred stock, payable October 1 to stockholders of record on September 24. Books will be closed from September 24 to September 30, inclusive, for the transfer of stock.

The directors expressed satisfaction over the high volume of business realized up to date this year in comparison with the same period last year.

Carusi Joins Firm.

Eugene C. Carusi, son of the late Charles F. Carusi, and grandson of Eugene Carusi, has resigned from the Navy to accept a position with the new insurance agency of Legg, Griffin & Co. He also intends to study law at National University, of which his father was president. Mr. Carusi represents the third generation of the Carusi family to take up law and business in this city.

Mr. Carusi was born in Washington in 1908, graduated from the public schools here, entered the U. S. Naval Academy in 1924 and graduated in 1928 and was commissioned as ensign. He served on the U. S. S. Utah for nearly three years and has made many foreign cruises. He was aboard the Utah when President Hoover returned from Buenos Aires after his "good will tour."

Last December Mr. Carusi left New York on the U. S. S. Houston for duty in the Orient, but returned after his father's sudden death in February, to Washington.

Shortly after being promoted to lieutenant last summer, he resigned from the Navy to accept the position with the new firm.

Bond Club Library.

Plans are going forward for the establishment of the financial library to be established here October 1 under the sponsorship of the Bond Club of Washington. This enterprise is expected to form the basis for considerable discussion at the luncheon meeting of the Bond Club in the assembly rooms of the National Press Club at 12:30 o'clock today. All active members of the club are invited to attend the luncheon which will inaugurate the new season.

The new library, which is to be located in the banking offices of a prominent international and underwriting house on Fifteenth street within a block of the Treasury Building, will contain histories of stock exchanges in every corner of the globe, stories of the development of American railways, biographies of financial celebrities, in fact, everything of interest to students of finance and economics.

A rental will be charged to members of the bond club for books borrowed and a fine will be imposed for tardy returns. Receipts will be devoted to the purchase of new books. The management of the bond club circulating library predicts that the venture will become one of the most active literary projects in the District of Columbia within a year of its birth.

Carpel Dividend Declared.

A dividend of 50 cents per share has been declared by directors of the Carpel Corporation, payable October 1 to stockholders of record September 24. This declaration places the stock on a regular $2 basis, against $1.50 plus extras, per annum previously paid.

Henry L. Carpel, president of the corporation, reports excellent progress this year, gross sales for the first seven months being $1,138,608, as compared with $1,092,571 for the corresponding period in 1930. This gain has been made despite the fact that prices of merchandise sold show a decrease of about 20 per cent.

Stock of the Carpel Corporation is listed on the Washington Stock Exchange and is widely held by local investors. John F. Brawner, of Waggaman, Brawner & Co., Inc., has been elected treasurer of the corporation to fill the vacancy caused by the death of the late Arthur Foraker.

NEW YORK PRODUCE.

New York, Sept. 22 (A.P.).—BUTTER—Receipts, 12,212; easier; creamery, higher than extra, 31½; extra (92 score), 32½; first (88 to 91 score), 28@31½.

CHEESE—Receipts, 316,166; steady.

EGGS—Receipts, 22,432; firm; mixed colors, regular packed, extra, first, 21½@22½; other grades unchanged.

POULTRY—Dressed, steady, unchanged. Live poultry not quoted.

RAW SUGAR was unchanged early today at 3.40 for spots, with no sales reported.

The refined market was unchanged at 4.85 for fine granulated with demand fair, but only for nearby requirements. Prices were listed at 4.85 for fine granulated by all refiners.

COFFEE—Spot steady; demand light; Rio, No. 7, 9¾@9¾; Santos, 7¾@8.

PHILADELPHIA MARKETS.

Philadelphia, Sept. 22 (A.P.).—BUTTER—Top, 34½@37½; 92 score, 33½; 90-91 score, 27½@32; 88-89 score, 24@26.

Cheese, live and dressed poultry, unchanged.

EGGS—Steady and unchanged. Receipts, 7,854.

Daily Legal Record

SEPTEMBER 21, 1931.

COURT OF APPEALS.

No session. Adjourned from day to day.

DISTRICT SUPREME COURT.

Mr. Justice Jesse C. Adkins presiding; Harry B. Derrickson, clerk.

CIRCUIT COURT.

No. 78830. Alma Lee Beck vs. U. S. A.; judgment for plaintiff for 18.625 and attorneys' fees. Atty., L. Harold Sothoron.

No. 80230. Rimmler State Bank vs. William L. Hauser; judgment for plaintiff against defendant by default for $1,370 and costs. Atty., E. C. Brandenburg.

No. 80223. Louis P. Shoemaker vs. Edmund D. Rheem; judgment against defendant by default for $21,539.24 and costs; withdrawal of original notes granted. Atty., W. C. Sullivan.

No. 80234. F. W. Franklin vs. John W. Kendall; judgment for plaintiff against defendant by default and inquisition ordered. Attys., Smith, Derbert & Ristis.

No. 73605. Railway Terminal Warehouse vs. District of Columbia:

No. 73650. Chevy Chase Land Co. vs. District of Columbia; each case, motion to reinstate cause granted. Attys., C. R. Merillat—W. W. Bride.

No. 1629. Habeas Corpus in re Paul du Vernal Barry; continued to October 12. Atty., Wilton J. Lambert.

No. 80148. Woodville Lime Products Co. vs. Mutual Building Supply Co.; judgment for plaintiff by default for $950, attorneys and costs. Attys., R. D. Daniels, J. S. Meaney.

No. 1623. Habeas Corpus in re Charles B. Wickins; final decree dismissing cause.

EQUITY COURT.

No. 52097. Marie C. Taylor vs. William L. R. Taylor; Philip F. Biggins appointed to defend. Atty., G. E. C. Hayes.

No. 52977. Alice L. Cook vs. John H. Cook; Philip F. Biggins appointed to defend. Atty., F. W. Howard, G. E. Hayes.

No. 52779. Anna S. Hoaney vs. Charles H. Hoaney; Philip F. Biggins appointed to defend. Attys., F. W. Howard, G. E. C. Hayes.

No. 50060. Amy L. Frye vs. Elbert N. Frye; continued to October 5. Attys., G. W. Smith—L. N. Coe.

No. 51090. Hazel E. Sellers vs. George W. A. Sellers; continued to September 28. Attys., Nicholson, Hufford—J. O. Bentley.

No. 36863. Garrett vs. Pollansbee; auditor's report confirmed.

No. 50683. Margaret R. Baker vs. Edw. C. Baker; decree of permanent alimony. Attys., Raymond Neudecker, J. M. Boardman.

No. 53201. George L. Adams vs. Robert E. Adams; reference to examiner. Atty., Ivan Heideman.

No. 53332. Mary E. Finnegan vs. Daniel F. Finnegan; time to answer extended ten days. Atty., C. L. Kelley—J. D. Sadler.

No. 53192. Carl Swanteson vs. James Ferguson; order pro confesso. Attys., John D. Sadler, Dempsey Hughes.

No. 53188. Annie Marie McMullin vs. Albert McMullin; continued to October 22. Attys., D. C. Eberly—Bart Clines.

No. 52845. Marie F. Schwartz vs. Ben Schwartz; motion to strike supplemental bill overruled. Attys., H. M. Fowler, J. L. Krupsaw. Harry Friedman—Jean M. Boardman.

No. 53446. Albert E. Cherry vs. Charles T. Clayton, trustee; decree substituting trustee. Attys., C. B. Bauman.

No. 52807. Lola B. Dickens vs. Harvey R. Dickens; maintenance. Atty., H. F. Long.

No. 53451. Simon Potts vs. Augusta Potts; bill for absolute divorce. Attys., Allen J. Crouse, John J. O'Leary.

BANKRUPTCY PETITIONS.

No. 2873. In re Catherine Ann Rupp, Inc.; voluntary. Attys., N. Colasantes, Elphaxe Desgres.

No. 2874. In re Catherine Ann Rupp; voluntary action. Attys., Nicholas Colasantes, Elphaxe Desgres.

READY CALENDAR.

LAW CASES.

No. 1 (74315). Kraft vs. Schwartz. Attys., E. H. Jackson, Krupsaw—Leckie & Sherier.

No. 2 (74717). Marlow Coal Co. vs. Washington Safe Deposit Co. Attys., R. H. Yeatman—F. W. O'Donoghue.

No. 3 (75109). Walker vs. Garlock. Attys., Lambert, Yeatman—Whelan & O'Connell.

No. 4 (73113). Ferren vs. United States. Attys., McNeill, Miller—U. S. Atty.

No. 5 (73955). Lyons vs. United States. Attys., McNeill, Miller—U. S. Atty.

No. 6 (74201). Prather vs. United States. Attys., Maher—U. S. Atty.

No. 7 (73472). Marvin vs. United States. Attys., McNeill, Maher—U. S. Atty.

No. (74767). Werthaer vs. MacKenzie. Attys., V. O. Hill, J. E. Lasher—B. E. Hinton, Davis, Whitaford et al.

No. 9 (75330). Kirkis vs. Daly. Attys., Bell, Marshall & Rice—J. L. Krupsaw, Ottenberg, Halper.

No. 10 (75138). Sonneborn vs. Emslie, Inc. Attys., Newmyer, King—Leahy, Robbin, Toland.

No. 11 (73973). Richmond vs. United States. Attys., W. E. Miller—U. S. Atty.

No. 12 (75013). Ryan vs. Emslie, Inc., et al. Attys., Wright & Krshler—Leahy, Robbin, Toland.

No. 13 (74578). Bradley vs. United States. Attys., W. E. Miller—U. S. Atty.

No. 14 (73477). Connelly vs. Swan. Attys., McNeill, Maher, Kaufman—Burkart & Quinn.

No. 15 (75201). Maschauer vs. Brazelton et al. Attys., Newmyer, King—F. J. Kelly, T. Doherty.

No. 16 (75469). Dicks vs. Jarboe. Attys., Lambert, Yeatman—W. E. Leahy, J. C. Wilkes.

No. 17 (74611). Bowles vs. Longley. Attys., Turco—Barrer.

No. 18 (71836). Farmers & Mer. Bank vs. Jackson. Attys., R. A. Cusick—Easby-Smith, Pine & Hill.

No. 19 (76434). White vs. United States. Attys., McNeill—U. S. Atty.

No. 20 (75640). Walker, Administratrix vs. Louft. Attys., J. W. Tomlinson—W. B. O'Connell.

No. 21 (78767). H. L. Rust Co. vs. Baker. Attys., Leckie, Sherier—Gertman, Farmer.

No. 22 (73635). Dermott vs. Horner, Inc. Attys., Newmyer, King—C. W. Arth.

No. 23 (75726). Hubbard vs. Capital Traction Co. Attys., L. C. Garnett—Hogan, Jones.

No. 24 (75771). Head vs. Mark Construction Co., Inc. Attys., W. B. Lowry—Burkart & Quinn.

No. 25 (75276). Goldammer vs. Pullman Co. et al. Attys., Newmyer, King—Miner, Oasley, McKenney, Flannery, Craighill.

No. 27 (73954). Ecker vs. United States. Attys., McNeill, Miller—U. S. Atty.

No. 28 (75765). Shinault vs. Wolff. Attys., W. M. Shea, C. H. Doherty—Millan & Smith.

No. 29 (74283). Blumberg vs. Walsh. Attys., Feldman, Wiener—Welch, Daily & Welch.

No. 30 (73187). Kenyon vs. United States. Attys., McNeill, Miller—U. S. Atty.

No. 31 (74327). Swaringen vs. Southeastern Fin. Corpn. Attys., Neal S. Konopka—Edelin & Peyser.

No. 32 (74161). Doester vs. United States. Attys., J. Conlon—U. S. Atty.

No. 33 (74625). Pelkey vs. United States. Attys., J. Conlon—U. S. Atty.

No. 34 (73629). Parsons vs. United States. Attys., J. Conlon—U. S. Atty.

No. 35 (75925). Herfurth vs. Montouri. Attys., C. H. Doherty, F. J. Kelly—N. C. Turner.

No. 36 (74725). Falls Service Co. vs. Arcade-Sunshine Co. Attys., Loving & Hamner—Newmyer, King.

No. 36½ (73668). La Forgee vs. Humphreys. Attys., Hogan, Jones—C. A. Gwynn.

No. 37 (75731). Potomac Securities Co. vs. Sterling Investment Securities Co. Attys., Bell, Marshall, Rice, Carmody, McNeil—E. Stafford.

No. 38 (75799). Erickson vs. United States. Attys., McNeill, Miller—United States Attorney.

No. 39 (76031). MacDonald vs. Co-Op Restaurant. Attys., Hughes, Austin—Newmyer, King.

No. 40 (75804). Knapp vs. Finance Corporation of Washington. Attys., Rhodes, Richardson—Wolf, Fleishman.

No. 41 (75994). Faulk vs. Showalter Ala. Attys., Ottenberg, Halper—Lamm, Marshall.

No. 43 (72692). Mitchell vs. Bateman. Attys., O'Shea—W. Miller.

No. 44 (73988). Mulkern vs. Miller-Lacey & Co. Attys., A. D. Smith—C. E. Quinn.

No. 45 (76058). McGovern vs. Hitt et al. Attys., F. M. Cook, L. H. Sothoron—Clephane & Latimer.

No. 46 (75958). Yates vs. Sullivan. Attys., C. Mayer—G. H. Happ.

No. 47 (75762). Franklin vs. United States. Attys., L. H. Sothoron—U. S. Atty.

No. 48 (74377). Henderson vs. Mfg. Fin. Co. Attys., G. L. Munter, Burnett—Easby-Smith, Pine, Hill.

No. 49 (75933). Cooney vs. Henderson. Attys., Darr, Darr, Espey—Jeffords & Dutton.

No. 50 (75935). Franklin vs. United States. Attys., L. H. Sothoron—U. S. Atty.

EQUITY CASES.

No. 1. Waters vs. Waters et al. Attys., Detwiler—Long.

No. 2. Brogden vs. Robertson. Attys., Steward & McKay—Hostetler.

No. 3. Brogden vs. Robertson. Attys., Steward & McKay—Hostetler.

No. 4. Nelson vs. Nelson. Attys., Palkin—Hawken.

No. 5. Hesen vs. Hesen. Attys., Casteel & King—Hughes, Conn.

No. 6. Holland vs. Dougherty et al. Attys., Ottenberg, Halper—Bride, Stephens.

No. 7. Brown vs. Brown. Attys., Roth—Toomey & Toomey, Neudecker.

No. 8. Simpson vs. Simpson. Attys., Malloy—Radigan, Tobriner.

No. 9. Westcott vs. Robertson. Attys., Henry & Houghton—Hostetler.

No. 10. Magruder vs. Wilson. Attys., Baker, Wilson—Wilson.

No. 11. Dassoulos et al. vs. Rice et al. Attys., Hardison, Louis Wendroff—Proper person.

No. 12. Okie vs. Lowry et al. Attys., Lamar.

No. 13. Ashford vs. Dodd. Attys., Shief, McLaurin—Dickson.

No. 14. Stamey vs. Stamey et al. Attys., Libby—Siegal.

No. 15. Roberts vs. Roberts. Attys., Halper—Smith.

No. 16. U. S. A. vs. One and one-half Barrels of Egrowhite. Attys., Rover—Sadtler, Lyell.

No. 17. Hinson vs. Hinson et al. Attys., Imlay—Wolf.

No. 18. Morgan vs. Morgan. Attys., Falkin—Beckett.

No. 19 (46964). N. Y. Indemnity Co. vs. C. S. Miller Co. et al. Attys., Clagett, Bilbrey—Barger, Vandoren.

No. 20 (48220). Barnes vs. Howar et al. Attys., Merrick, De Shazo—Newmyer, Jacobson.

No. 21 (48956). Burke vs. Jenkins. Attys., Boyd, Walsh—Kaplan, Tannenbaum.

No. 22 (48451). Graves vs. Constrn. Engineers, Inc. Attys., Rhodes—Krupsaw.

No. 23 (49132). Pittiglio vs. Jamieson. Attys., Purcell—Coe.

No. 24 (49276). Genovese vs. Genovese. Attys., Newmyer—Walker, Strasburger.

No. 25 (48868). Burton vs. Brandenburg. Attys., Thompson, Norton—Frey.

No. 26 (47904). Pric-Bignet et al. vs. Robertson. Attys., Boyden—Hostetler.

No. 27 (48614). Harris vs. Little. Attys., Richardson—Flynn.

No. 28 (47266). Deitmers vs. Taylor. Attys., Peyser, Edelin, Peyser—Sullivan.

No. 29 (49206). N. J. Fid. Plate Glass Ins. Co. vs. Wellman et al. Attys., Wood Bride, Wahl—Cereco.

No. 30 (48890). Dye vs. Dye. Attys., Kennedy—Neudecker, Ashford.

No. 31 (47068). Zacharias vs. Robertson. Attys., Spelling—Hostetler.

No. 32 (49513). Bertram vs. Robertson. Attys., McCann—Hostetler.

No. 33 (49566). McCarthy vs. McCarthy. Attys., Harding, Horning—Neudecker.

No. 34 (49280). Buckey vs. Bassi. Attys., Wolf—Lane, Broome.

No. 35 (48503). Sorrell vs. Sorrell. Attys., Newmyer, Jacobson—Colwin.

No. 36 (49597). Moe vs. Robertson. Attys., O'Brien, Spear—Hostetler.

No. 37 (49226). Chessin vs. Robertson. Attys., P. —Hostetler.

No. 38 (48920). Cain vs. Cain et al. Attys., Neudecker—Gerazhity.

No. 39 (49660). Chessin vs. Robertson. Attys., Cochran—Hostetler.

No. 40 (49438). Wyman vs. Wyman et al. Attys., Marshall, Krupsaw, Bell—White.

No. 41 (48756). Miller vs. Miller. Attys., Frey—Morganston.

No. 42 (49252). Lownes, Jr., vs. Browne. Attys., Esher—Van Den Berg.

No. 43 (47934). Montoya vs. Glidden et al. Attys., Jones, Smith—Douglas, Obear & Douglas.

No. 44 (49628). Adams vs. Adams. Attys., Lane—Stern.

No. 47 (49642). MaGuire vs. MaGuire. Attys., Anderson—Lawrence.

No. 48 (49683). Hawkins et al. vs. Robertson. Attys., Hastings—Robertson.

No. 49 (49774). Pillah vs. Cockell. Attys., F. B. Hoffman—J. W. Wood.

No. 50 (49628). Rosal vs. Laffer et al. Attys., Maher, Smathers—Zabel, Hutchison.

NEW YORK COTTON.

New York, Sept. 22 (A.P.).—An opening advance in cotton here today was followed by partial reactions under realizing or liquidation, but Southern selling was less active than yesterday and trading became comparatively quiet on the declines.

December contract, after selling up to 6.42 at the start, reacted to 6.37, worked up again to 6.43, and later sold off to 6.36, closing at 6.38, net unchanged to 2 points lower. Other months showed steady to 4 net advances of 3 to 7 points.

The opening was steady at advances of 7 to 11 points. The steadiness of the Liverpool market and reports of a better tone in Manchester may have been sentimental factors on the advance, but some traders thought the depreciation in sterling might call for a further widening of differences between New York and Liverpool and offerings increased after the early buying had been supplied. Prices sagged in consequence, but the buying continued quite active up to the close of the Liverpool market.

October sold up to 6.21 and March to 6.76, or back to about the opening prices, making net gains of about 10 to 13 points. Trading later became comparatively quiet and there was probably some selling in expectation of increased hedging in the last half hour. This carried prices off to within 2 or 3 points of yesterday's closing quotations, but hedging failed to develop in the anticipated volume and the close was a shade up from the lowest.

Attention again seemed quite closely focused on the readjustment of the differences between New York and Liverpool and the further course of sterling.

Liverpool cables said covering and Manchester buying had absorbed liquidation and realising and reported Manchester more optimistic with an improved cloth inquiry. Exports today, 12,814, making 142,242 so far this season. Port receipts, 14,852. U. S. port stocks, 2,996,940.

Futures:	High.	Low.	Close
October	6.33	6.21	6.31
December	6.43	6.36	6.38
January	6.55	6.47	6.50
March	6.75	6.68	6.69
May	6.93	6.83	6.87
July	7.11	7.03	7.07

OIL QUOTATIONS.

Oil City, Pa., Sept. 22 (A.P.).—Crude balances, 21,93 . Runs, 80,754; average; runs, 33,300. Shipments, 131,193; average shipments, 62,770.

Golfing Attorneys Led By Early in Medal Event

Wins 72-Hole Tourney for Attorneys Practicing Before the Interstate Commerce Commission by 9-Stroke Margin.

By HENRY LITCHFIELD WEST.

FELIX E. EARLY yesterday won the golf trophy presented by the attorneys practicing before the Interstate Commerce Commission in a tournament played on the course of the Indian Spring Club. Competition was 72 holes medal play, handicap allowance, and Early's four rounds of 77—78—78—78, with seven handicap for each round, easily outclassed the field of nearly 100 entrants. His net score of 283 led the runner-up contestant by nine strokes.

When the final rounds began yesterday Early was in the lead with a net 141 and when he continued throughout the day to break 80 his victory never was in doubt. The runner-up was A. R. Strohm, whose net score of 148 on Monday was followed by a net of 144 yesterday for a total of 292, his handicap being one stroke higher than that allowed the winner.

Third Net Prize Won by McCallum.

The third prize was won by W. A. McCallum with net scores of 148 and 151, his handicap of 18 being of material aid in obtaining a net total of 299. Early not only won the practitioners' trophy, a replica of which will be presented to him, but he won the prizes for low gross for 18 and 36 holes. The net scores of the contestants and their handicap for each eighteen holes were as follows:

Felix E. Early (7), 283; A. R. Strohm (8), 292; W. A. McCallum (15), 299; R. R. Hair (7), 301; M. C. List (13), 303; T. B. Johnston (18), 303; S. N. Mills (13), 307; J. J. Sheehan (10), 310; R. M. Triplett (12), 310; R. Vance (8), 310; R. M. Brown (10), 310; M. C. Trowbridge (10), 310; M. C. Pennel (19), 312; R. B. Ball (16), 313; C. V. Lovering (10), 313; R. R. Springs (13), 314; J. C. Crowe (22), 320; W. A. Hill (18), 320; E. W. Bodkin (16), 320; A. S. Hale (16), 323; F. A. McCarty (28), 336.

Withdrew—P. P. Costello, H. D. Folsom, Jr., C. A. Kirk, M. L. Brownell, M. H. Maier, A. H. Worley, C. A. Martens, J. L. Bradford, G. W. Weaver, G. W. Laird, H. T. Hopewell, B. A. Gist, E. J. Kendrick, E. Mercer.

The trophy, donated by Mrs. Carl C. Witt in memory of her late husband, who was supervising engineer in the bureau of valuation, was won by A. H. Strohm after a tie with W. A. McCallum.

The semifinalists who will play this morning in the first flight of the championship tournament at the Congressional Country Club are Mrs. R. Lester Rose, paired against Mrs. L. S. Chapman in the upper bracket, and Mrs. Ralph Payne against Mrs. J. F. Dowdall in the lower half. The matches yesterday resulted as follows:

First flight—Mrs. R. Lester Rose defeated Mrs. H. A. Knox, 3 and 2; Mrs. L. S. Chapman defeated Miss Virginia Williams, 1 up; Mrs. Ralph Payne defeated Mrs. William Bush, 3 and 2; Mrs. J. F. Dowdall defeated Mrs. J. O. Rhyne, 2 and 1.

Second flight—Mrs. E. R. Tilley defeated Mrs. H. H. Moffitt, 1 up; Mrs. J. F. Wall defeated Miss Harvey, 4 and 2; Mrs. H. J. Richardson defeated Mrs. Huston Harper, 8 and 6; Mrs. Frank Yates defeated Mrs. Robert Burke, 2 up.

All of the matches in the three championship contests now in progress at the Washington Golf and Country Club were played yesterday with two exceptions. The match between O. C. Murray and Paul V. Keyser was postponed until today, while B. C. Brown and Charles H. Doing, who were all even on the sixteenth green, were forced to continue today on account of darkness. The results yesterday were:

Club championship—H. D. Nicholsen defeated Ben LePevre, 5 and 3; Murray vs. Keyser, postponed; V. C. Dickey defeated Dr. J. T. McClenahan, 2 and 1; W. R. McCallum defeated E. P. Brooks, 2 and 1; J. D. Herron defeated Dr. Thomas D. Webb, 4 and 2; Thorp Drain defeated George D. Truett, 4 and 2; Brown vs. Doing, called on account of darkness; Dr. Fowler defeated D. R. Dougherty by default.

12-17 handicap championship—Harry D. Cashman defeated A. J. Law, 2 and 1; Joseph Kirchner defeated J. F. Wootten, 2 and 1; Dr. T. R. Huffman defeated Dr. W. M. Ballinger, 7 and 5; Ray J. Wise defeated M. R. Westcott, 3 and 2; A. R. Waller defeated Dr. T. E. Noland, 3 and 1; H. D. Wiley defeated Rolling Galt, 4 and 2; Edward Stafford defeated C. B. Garnett, 1 up; W. H. Wensel defeated Dr. C. W. Titus, 2 and 1.

Birney Cuss—J. Reed defeated C. L. Billard by default; M. D. Williams defeated Charles Michelson, 1 up; J. A. Jordan defeated Dr. S. J. Eichenlaub, 3 and 2; A. H. Sinclair defeated C. O. Thompson by default; H. Ross Caldwell defeated R. F. King, 5 and 4; Dr. A. J. Chenery defeated W. P. Simmons, 3 and 1; G. C. Eidle defeated O. J. Veerhoff, 3 and 2; G. K. Nutting defeated Ryan.

Frank T. Howard yesterday won the golf tournament of the Kiwanis Club on the course of the Columbia Country Club with a card of 42—43—85. W. Ray Garrett, with 46—42—88, was runner-up. The prize for the low gross scored by a guest was won by George P. Mallonee, who played the course in 41—39—80.

The low net prize went to Eugene Ruark, whose card was 89—22—67, with A. W. Howard finishing as runner-up with 93—19—72. In the kickers' handicap the lucky number was 74 and for this prize there was a triple tie between D. N. Burnham, 89—15—74; W. Ray Garrett, 88—14—74, and Ed Pardoe, 91—17—74.

FIRST GAME OCT. 4 FOR CELTICS

Alexandria Sandlot Eleven Retains 1930 Stars.

Special to The Washington Post.

ALEXANDRIA, Va., Sept. 22.—Charlie Corbett's St. Mary's Celtics will inaugurate their 1931 football season on October 4 at Baggett's Stadium, opposing the Northern A. C. of Washington, it was announced today.

The Celtics are also entered in the Washington gridiron loop and will engage the Apaches, champions in the District last year, in the opening game at Griffith Stadium on October 11. The Mohawks, of Washington, and the Irvingtons, of Baltimore, are the other two clubs. It is understood that Christy Flanagan, with Notre Dame last year, is a member of the Baltimore team.

Billy Padgett and George Moore, two stars with the Celtics last year, will be seen at their regular positions, while Williams and Murphy will also be in the line-up. They have played with the Celtics for three years. The new addition to the team is Vic Turner, end, who is now coaching at Washington and Lee High School. He formerly played with the University of Virginia team.

On Sunday the Celtics Baseball Team will meet the Dixie Pigs, champions of the Prince Georges County League. This club has lost only three games this season.

Six teams will be represented in the Old Dominion Boat Club Bowling League, which will open on the Health Center alleys next Thursday evening. Many new faces will be seen in the line-ups of the clubs. The Sculls won the honors last season.

The teams and players follow: Sweeps, U. S. Lambert, jr., captain; John W. Brookfield, Denton Hoy, Ben Minor, Magnus Bales, Martin and Hollis Nugent. Barge five, Stan Drefus, captain; O'Daniel, Wiley, Wood, Dennis, Friedlander and Louis Bell. Squads, Frank Davis, captain; Jamison, Warfield, Scrivener, Valentine, Rosenburg, Whitestone, Gigs, Jack Howard, captain; Whitton, Rector, Hepburn, Bob Howard, Wilson Davis. Sculls, Bill Wimstead, captain; Jones, Shepperson, T. B. Howard, Robinson, Bender, J. E. Ross. Floats, Dr. N. J. Roberts, captain; Charles Grant, Louis Hoy, Nicholson, Yates, Mike Shuman and Brewer.

Dr. Roberts, president of the loop, is enthused over the outlook for a banner season.

MOVEMENT OF STEAMSHIPS

New York, Sept. 22.

ARRIVED TUESDAY.

Saturnia, from Trieste.

SAIL WEDNESDAY.

Bremen, for Bremen.
George Washington, for Hamburg.
Mauretania, for Southampton.

SAIL THURSDAY.

New York, for Hamburg.
Minnequa, for Leningrad.
Berlin, for Bremen.
Hjalla Olav, for Copenhagen.
Clan MacBeth, for Cape Town.

SAIL FRIDAY.

West Eldara, for Antwerp.
Examelia, for Constanza.
American Trader, for London.
Cyrrie, for Barcelona.
Westerniand, for Antwerp.
Saturnia, for Trieste.
Caronia, for London.

SAIL SATURDAY.

Rotterdam, for Rotterdam.
Leviathan, for Southampton.
Kungsholm, for Gothenburg.
France, for Havre.
Britannic, for Liverpool.
Minnewaska, for London.
Tuscania, for Glasgow.

REPORTED BY RADIO.

France, from Havre, due at pier 57, North River, Wednesday.

Homerie, from Southampton; due at pier 39, North River, Wednesday.

Rochambeau, from Havre; due at pier 57, North River, Wednesday.

Excambion, from Mediterranean; due at pier F, Jersey City, Wednesday.

Marques de Comillas, from Barcelona; due at pier 8, East River, Wednesday.

Aquitania, from Southampton; due at pier 54, North River, Friday.

President Harding, from Hamburg; due at pier 4, Hoboken, Friday.

Albert Ballin, from Hamburg; due at pier 86, North River, Friday.

Stavangerfjord, from Oslo; due at 30th street, Brooklyn, Friday.

Cameronia, from Glasgow; due at pier 56, North River, Saturday.

BALTIMORE MARKETS.

Baltimore, Md., Sept. 22 (A.P.).—POTATOES—Maine, 100-lb. sacks, Cobblers, U. S. 1's, 1.10@1.15.

SWEET POTATOES—Eastern Shore of Virginia, bbls., yellows, U. S. 1's, 1.25@1.50; Eastern Shore of Maryland, bushel hampers, yellows, U. S. 1's, 40@60.

POULTRY—Live: Chickens, young, colored as to size, 22@27; others unchanged.

BANK AND TRUST STOCKS.

New York, Sept. 22 (A.P.).—Over-the-counter market:

BANKS.	Bid.	Asked.
America	32	34
Chase National	40	42
Chat. & Phen.	36½	38½
Commercial	190	198
First National	2500	2600
Manhattan	39½	41½
National City	49	51
Public	24	26
TRUST COMPANIES.		
Bankers	59½	61½
Brooklyn Trust	248	255
Cen. Hanover	155	159
Chemical	35½	37½
Continental	18	20
Corn Exchange	71	74
Empire	30½	32½
Guaranty	307	312
Irving	19½	20½
Manufacturers	33	35
N. Y. Trust	101	104
United States	2200	2300
INSURANCE.		
Aetna Cas & S	53	63
Aetna Life	34½	36½
Agricultural	80	90
American Home	10	15
Boston	375	425
Carolina	15½	19
City of N. Y.	180	215
Conn. Gen. Life	60	70
Firemens Ins.	16½	18
Glen Falls	35	39
Globe & Rut.	265	335
Hanover	16½	18½
Kansas City	700	800
Maryland Cas.	10	14
Mass. Bond	60	70
National Fire	42½	44½
Prov. Wash.	22¾	24¾
St. Paul F. & M.	140	150
Stuyvesant	34	39
Sun Life	450	500
Travelers	805	855

DAILY COTTON MARKET.

New York, Sept. 22.

PORT MOVEMENT.	Mid.	Receipts.	Exports.	Stock.
N. Orleans	5.98	4,604	5,502	317,911
Galveston	5.85	23,095	4,976	458,404
Mobile	5.70	1,496	.....	204,591
Savannah	5.84	6,091	.....	367,284
Charleston	.....	1,871	.....	156,566
Wilmington	.....	247	.....	4,388
Norfolk	6.06	638	.....	47,307
Baltimore	.....	.....	.....	782
N. York	6.25	.....	.....	228,727
Boston	.....	.....	.....	3,630
Houston	5.70	6,224	4,875	797,767
C. Christi	.....	4,830	.....	159,640
M. ports	.....	.....	.....	45,776
Tl. today	.....	48,852	12,379	2,993,970
Tl. week	.....	118,328	44,274	.....
Tl. season	.....	828,736	531,498	.....

Sales—New Orleans, 4,170; Galveston, 168; Mobile, 308; Savannah, 452; Norfolk, 191; Houston, 21,418; total today, 26,706.

INTERIOR MOVEMENT.	Mid.	Receipts.	Shipments.	Stock.
Memphis	5.15	2,690	698	76,966
Augusta	5.81	2,317	18	82,344
St. Louis	.....	76	1,948	182
Ft. Worth	5.10	.....	.....	.....
Little Rock	5.05	.....	.....	9,954
Atlanta	5.70	.....	.....	.....
Dallas	5.20	.....	.....	.....
Spring'fld	5.45	.....	.....	.....
Today	.....	5,083	2,659	169,985

Sales—Memphis, 7,995; Augusta, 596; New York, 4,783; Little Rock, 729; Dallas, 12,487; Montgomery, 120; total today, 32,871.

0-0 TIE MARKS FIRST GRID TILT HERE

Fumbles Frequent in National Training-Emerson Game.

By BOB CONSIDINE.

PLAYING on a rock-ribbed field, the boys of Emerson Institute, that staid old college preparatory school, and the boys of the National Training School, violators of the pettier laws of mankind, opened the local scholastic football season yesterday afternoon at the Training School's gridiron. The score, or lack of it, was 0-0.

Emerson, mostly Right End Brown, tossed, away two golden opportunities to beat the dogged play of the home team. With four minutes to play, Joe Buscher's 25-yard dash to the Training School's 20-yard line was followed by a long pass to Brown, who let the ball slip away from him while his feet were churning up the dust from the last white line. Then again, after Dick Kelso had intercepted an abortive pass and ran to the 10-yard line, Buscher passed one more, hard and true over the line into the slippery hands of Brown, whose groan of self-disgust matched prettily with the piping from the final whistle.

Fumbles Handicap Training Lads.

Fumbles sold for a dime a dozen, three consecutive errors in ball handling wiping out National Training's one chance of winning the game. The episode in question cropped up in the dusty final moments of the first half, when successive line bucks and a beautiful long, low pass from Merryman, quarter back, to Signa, left half, gave National Training the hoghide on Emerson's 26-yard line. Three fumbles and one gainless off-tackle thrust edged the ball back nearly to midfield.

Otherwise the game was about evenly fought. Emerson was the stronger team and a trifle more sure of themselves, but the home team, as incohesive as their play oftimes was, most times managed to entwine arms around the pistoning knees of the boys from the outside world. National Training, coached by Ed Crandall, former G. W. player, uses Jim Pixlee's screen play on the kick-off.

Emerson.	Position.	Natl. Training.
Whalen	L. E.	Johnson
Bradley	L. T.	Choice
Williams	L. G.	Moore
Shorb	Center	Sassone
Hardy	R. G.	Michalko
Kelso	R. T.	Gangle
Brown	R. E.	Harper
Shakleford	L. H

Clairvoyants 6

LICENSED BY DISTRICT OF COLUMBIA

MADAM ROSIL

Gifted clairvoyant-palmist, gives advice on all affairs of life. Special reading for two weeks only, 50 cents. Hours, 9 a. m. to 10 p. m. 1234 H st. ne.

MADAME EX-LENT

Palmist Medium

Reads past, present, future. Can help and advise you on all affairs in life. Settles and explains love, business and family affairs. Hours, 9 to 9. 716 7TH NW.

PRINCESS DIANA

GIFTED HINDU PALMIST.

If in trouble, unhappy, discouraged with life, you need my help. I tell past, present and future; business, love, health, family affairs. Special $2 readings, $1. Satisfaction or no charge. 637 F ST. NW. OVER SPRINGER'S RES. OPP. HECHT'S CO. HRS., 9 TO 9; SUN., 9 TO 3.

MADAME LA BEY PALMIST MEDIUM

Just arrived, can help and advise you in business, love, health and family affairs. If in trouble in any affair, consult her at once and be convinced. Hours, 9-9. Corner 7th and M sts. nw., over Tabb's shoe store. Entrance, 703 M st. nw.

MD. NASH

Just arrived: Gives names, dates, facts of business, love, health and family affairs; whom you will marry and when, what part of the country is luckiest for you; and what to do to be successful in life. READINGS DAILY, $1.00. Look for name on sign—1323 7th St. NW.

MADAME AVON

Palmist and clairvoyant has brought success and happiness to many. Let her help you. Guarantee to give never-failing advice on all important matters, business, domestic and love affairs. To know thyself is the greatest secret of life. Oriental Palmistry Studio, 943 Penna. ave. nw. next to Franklin Bank.

23 YRS. ON 14TH ST., WASH., D. C.

29 Years' Continuous License

Guarantees Her Reliability

CARLETTA Astrological Psychologist

WITHOUT A QUESTION I WILL TELL YOU THE OBJECT OF YOUR CALL, NAMES OF FRIENDS AND ENEMIES. Giving instant relief to those having trouble—domestic, law or business—ALL can find help by consulting this gifted Reader. Bring this for future success and low fee

922 14th St OVER CLAFLIN'S OPTICAL STORE

SPECIAL CONSULTATION THIS WEEK.

FAMOUS SEER

THE MAN WHO KNOWS

Special Readings $1

This strange man sees the way and tells it all. Just what your life has been, just what it will be. Tells you when and whom you will marry; whether husband, wife, or sweetheart is true or false. Tells as to changes, travel, lost or absent friends, divorce, wills, deeds; whether it is best to buy or sell. He tells the good and the bad. A visit will convince you of his wonderful power. Something tells you this is the man. You feel the impulse to call. Do not delay. Copyright, Apr. 1931

TWO ENTRANCES: 608 12TH ST. NW. 1203 F ST. NW., 2d Floor. HOURS, 10 A. M. TO 9 P. M. SUNDAYS, 10 A. M. TO 3 P. M.

27 Years' Successful Practice in Washington

My Reference and Guarantee

Martha Spencer

MOST REMARKABLE READER OF HUMAN DESTINY OF THE PRESENT AGE.

It may be of vital interest to you to know the outcome of your present DISTRESS; the happiness of your future life may depend upon the right solution and proper advice. WITHOUT A QUESTION I WILL TELL YOU THE OBJECT OF YOUR CALL, NAMES OF FRIENDS, RELATIVES AND ACTUAL FACTS CONCERNING YOUR LIFE AND CIRCUMSTANCES WHICH YOU KNOW TO BE ABSOLUTELY TRUE. PERFECT SATISFACTION OR NO FEE.

924 14th St. N.W.

Cut this out for future success and reference

Spiritualists 7

J. K. SIMMONS, SPIRITUAL MEDIUM. Readings by appt.; seances Thur., 8 p. m. 1341 Newton pl. nw. Col. 4342.

MESSAGE CIRCLE TONIGHT. DR. JANE B. COATES. 1473 MERIDIAN PL. NW. Col. 6227.

MARGARET MANDIS 3821 14th st. nw. Adams 3299. Spiritual meetings Fridays, 8 p. m. Readings daily.

Auto Painting—Plating 19

Last Call Before Rush

Body, $10 and $15; wheels, $1.25; fenders, $2.50, including trim. Duco or lacquer. 1231 20th st. nw.

Beauty Parlors 24

EUGENE PERMANENT WAVE, $5. HAIR DYEING SPECIALIST. Mme. Carroll, 1730 N. Capt. st.; De. 0265.

Professional Services 35

ELECTRIC REDUCING TREATMENTS—graduate, EDITH EVANS, 1332 Rye st. nw., Apt. 66. Daily, Sunday; hours, 10 to 8.

Help Wanted—Female 37

ANY INTELLIGENT person may earn money corresponding for newspapers; all or spare time; experience unnecessary; no canvassing; send for particulars. Heacock, 206 Dun Bldg., Buffalo, N. Y.

COOK and general houseworker; colored. Apply 7011 9th st. nw.

GIRL (white) to work in delicatessen store at night. Apply 3400 Georgia ave. nw.

MARCELLER—All around operator; must be A-1 Marceller; no other need apply. 1748 Conn. ave. nw.

OPERATOR—All-round; for beautiy shop; only expert need apply; no phone calls. Bailey's Beauty Salon, 2711 14th st. nw.

REAL SILK HOSIERY MILLS. Fall line ready; our new plan—calling on customers by appointment; no investment for samples. Apply Room 610, 1319 F st. nw.

STENOGRAPHERS, typists, bookkeepers, clerks, P. B. X. operators, &c., needed daily. Boyd's, 1333 F st. nw. (Opp. Fox.)

YOUNG WOMAN—Of good personality and at least high school education in academic subjects, capable of learning details of company's business and advancing to position of responsibility. Reply Box 237, Washington Post.

LADIES for food products route; full or part time. Apply J. R. Watkins, 5533 Illinois ave. nw., corner Georgia.

DON'T PASS THIS.

Earn $50-$75 weekly with America's finest line of Crismas cards; weekly pay; monthly bonus checks; sample outfit free. John A. Hertel Co., 306 W. Adams st., Dept. Z-665, Chicago.

Help Wanted—Male 38

ANY INTELLIGENT person may earn money corresponding for newspapers; all or spare time; experience unnecessary; no canvassing; send for particulars. Heacock, 206 Dun Bldg., Buffalo, N. Y.

BOY—White; must have bicycle; good pay. Apply 2d floor, 939 D st. nw.

COLORED PRESSER—First-class. Apply 807 H st. ne.

COOK-HOUSEMAN—Colored; for fraternity house. Apply Employment Service, District Natl. Bank Bldg.

FLOOR SCRAPERS—To pull edges and operate machine; experienced only. 1016 20th st. nw.; West 1071.

MEN—Eight; no need looking further for real position; if while being taught our saleswork you would like to earn about $22.50 per week, see Mr. Winterringer, Room 611, 1319 F st. nw.

MEN—Three, over 40 years, neat, energetic, for food-product route; good earnings; fine chance for advancement. Apply J. R. Watkins Co., 5533 Illinois ave. nw., corner Georgia ave.

PAINTERS—Two wanted; must be painters. Apply I. Blanken, 1120 7th st. nw., note later than 7 a. m.

PAPERHANGERS. See John Ryan, 1019 7th st. nw.

SALESMAN with clean, successful record selling to grocers, by high grade food manufacturer. Pays salary and expenses plus share of profits. Good opportunity in both position and earnings for capable producer. State age, time spent and line sold in present and each previous position. No inquiries made until after interview. Box 16, Washington Post.

STEAM FITTERS—Two, first class, with tools; also experienced helpers. Call District 3847 between 12 and 1 p. m. today.

THE CURTIS PUBLISHING CO. has openings for 2 young men, under 25, with at least 3 years high school education; permanent position, starting at $15 salary. Mr. Wallace, Senate Hotel, 101 D st. ne., between 9 and 12 o'clock noon.

REAL SILK HOSIERY MILLS. Fall line ready. Our new plan—calling on our customers by appointment; no investment for samples; start you about $30 per week. Apply Room 610, 1319 F st. nw.

SALESMEN—(10) $65 per week and advancement to those who qualify. See Mr. Gabbard, suite 1227 Ambassador Hotel, between 9 a. m. and 4 p. m.

YOUNG MAN—19-22, to start with nat. pub. co. in outdoor work; salary; neat, reliable, hard worker. Mr. Branson, 1236 Euclid st., after 9 a. m.

SALESMEN—Average $40 weekly with our offers; immediate returns; experience not necessary.

CHAUFFEURS.

GOOD, RELIABLE MEN WITH IDENTIFICATION CARDS. APPLY RIGHT OF WAY CAB CO. 708 S st. nw. Potomac 6084.

EXPERIENCED CAR PAINTER

Body, fender and top man. Apply Mr. Frank, 2035 17th st. nw.

SALESMEN.

We have steady work for at least five good salesmen, who can tell the truth, with convincing facts in their possession. NO WAITING FOR YOUR MONEY—quick returns—appealing to the buyer—high-class service plan of payment out of income. Easy sales and immediate returns to salesmen. Will $50.00 or $100.00 quick money interest you? If so, come in and hear our plan. A new proposition here—and going. 921 Tower Bldg., 10:30 a. m. sharp.

SALESMEN.

GENUINE LEADS

FURNISHED MEN WHO QUALIFY

The proposition is a new financial plan guaranteeing safety of handling, together with unusual returns.

Large employers are indorsing the plan daily. Rapid expansion of business places us in the class of leaders.

Experience in security sales not necessary but helpful. We are national and local advertisers.

Ask for

MR. DIGGES.

Suite 719, Investment Bldg., Between 10:30 a. m. and 4:30 p. m., Monday.

Situations Wanted—Female 41

COLORED COOK and general worker would like steady work; good references. Col. 5466.

COOK—Colored, splendid general house worker, waitress, nurse, or mother's helper; full or part time; reference. North 9842.

GENERAL HOUSEWORK or maid by colored girl; stay nights. Call Adams 7231.

NEAT girl wants whole or part time work. Phone North 4693.

NURSE, companion or light housework; experienced, refined; good in diet cases. Box 7, Washington Post.

RELIABLE woman wishes work by the day, cleaning or laundry. Call Adams 7231 between 8-12.

PERSONS advertising for 'Situations Wanted' are warned to exercise careful investigation of persons offering positions where cash deposits are required to secure employment.

Situations Wanted—Male 42

COOK and butler, also chauffeur; willing to drive your car to suit your convenience; will accept place as chauffeur only if desired; many years' experience; references. R. O. Mitchell, North 2281.

HOTEL—Young New York hotel executive desires connection in Washington or vicinity; experienced and well versed in all departments; highest refs.; interviews solicited. Phone Clarendon 1180.

LAWYER

Attorney, young, three years' experience in law office, desires position of legal or quasi-legal nature or in business. Necessary salary $150 per month. Write Box 21, The Washington Post.

Business Opportunities 44

FILLING STATION and Tourist Camp on Washington-Richmond Pike, just 12 miles from District. An unusual opportunity to secure this valuable property and paying business at a sacrifice price, $5,000, with $1,000 cash and $50 monthly. De Shazo & Dowling, 1130 14th st. Dist. 8676. Open evenings.

LUNCH ROOM (small)—For sale; very cheap. 727 12th st. nw.

2 ADJOINING HOUSES, 12 rooms each; completely furnished; 2-year lease; will sacrifice for $1,200. 101 2d st. ne.; Lincoln 8555.

Automobile Loans 45A

CASH LOAN IMMEDIATELY

1929 to 1931 models; year to pay; lowest rates in city. See Mr. Barnes, 1729 14th nw.

Real Estate Loans 47

FIRST AND SECOND TRUST LOANS. C. F. WARING. 1416 F ST. NW. National 9172.

IS YOUR 1ST, 2D OR 3D TRUST DUE? Do You Need Money? MR. FRIEDMAN. 416 5th st. nw., Room 707. Nat'l 4519.

Private Instruction 53

FRENCH Private Lessons. Reduced rates to groups. Certificated teacher. 1450 Girard nw.; Col. 8194-J.

Instruction Courses 54

DESIGNING, STYLING, SKETCHING—DRAPING, PATTERN MAKING, MILLINERY.

Under Washington's foremost instructor of fashion art—Jessica Livingstone Dickinson—who is continually training designers for leading manufacturers, custom houses and studios, also teachers for corporations, retail establishments, schools and colleges. Best known school for actual results—Day and evening.

LIVINGSTONE ACADEMY. 1393 F nw., Adams Bldg., 4th floor. Me. 2883. Branch 6.

Technical Instruction 55

PRACTICAL RADIO instruction; evening classes. Capitol Radio Eng. Inst., Inc., Riggs Bldg., 14th and Park rd.

Dogs, Cats, Pets and Supplies 56

JUST RECEIVED—Wire-hair Fox Terriers, Chows, Irish Terriers, Bostons; all pedigreed. Esquimo Spits, Collies, Persian Kittens. Tropical and Gold Fishes, Aquariums, Singing Canaries, Mexican Double Yellow Head Parrots, Alligators, Turtles.

SCHMIDT'S EMPORIUM OF PETS, 712 12th St. NW.

Articles For Sale 60

ATWATER KENT RADIO—Direct current; oak buffet; several book sectional bookcases. The Newberne, Apt. 71.

DINING-ROOM SUITE — Walnut; 10 piece; never been used; reasonable. 1156 Abbey pl. ne.; Lincoln 4178-W.

Business Equipment 63

TYPEWRITERS—Current models in standard and portable machines for rent; bargains in reconditioned typewriters. L. C. Smith & Corona, Inc., 1016 15th st. nw.; National 0411.

Electrical Goods 68

ELECTRIC MOTORS—3 h. p. A. C., 5 and 10 h. p. D. C.; small A. C. and D. C. motors 1350 Quincy st. nw. Ad. 0897.

Household Goods 69

SEWING MACHINE—Bargains in reconditioned machines; fall clearance prices, $5.95, $8.95, $10.95, $14.50 and $20.50. White Sewing Machine Co., 800 H st. nw.

Jewelry, Watches, Diamonds 70

DIAMOND RING, $2,000; perfect 5-carat solitaire platinum diamond ring; must sacrifice; $1,100. Kahn Optical Co., 617 7th st. nw.

DIAMOND RING, $350; perfect 2-carat man's solitaire diamond ring; must be sold; $390. Kahn Optical Co., 617 7th st. nw.

DIAMOND PLATINUM lady's Hamilton wrist watch; value $375; must sell at $185. Kahn Optical Co., 617 7th st. nw.

DIAMOND SOLITAIRE RING, ½ carat; will sell cheap, $45. Kahn Optical Co., 617 7th st. nw.

Musical Instruments 71

PLAYER-PIANO—UPRIGHT; EXCELLENT CONDITION; SACRIFICE FOR QUICK SALE. COL. 1755-W.

Radios and Supplies 72

RADIO—ATWATER KENT; MODEL 70. NEVER USED; COST $140; SELL FOR $80. CALL NATIONAL 8793.

Wanted—To Buy 79

BOOKS bought; highest prices; all kinds; any quantity. Phone Met. 5415. Pearlman's Big Book Shop, 933 G st. nw.

FURNITURE—If you want full value for your furniture, send to D. Notes; 28 years of fair dealing. Phone Dist. 8112.

GOLD, SILVER, WATCHES, DIAMONDS and old jewelry needed for our mfg. dept. SELINGER'S Full Cash Value Paid. 818 F STREET.

Rooms—Furnished 85

ARIZONA HOTEL—310 C st. nw., block off Pa. ave.; newly furnished rooms; lobby; 3 baths on each floor; shower

B ST. SE. 1436—Near Lincoln Park. Nice, bright room; corner house; private home; all modern; reasonable.

BEAUTIFUL private residence, 16th st. nw.; 1 room and bath; gentlemen; references. Columbia 0065.

BURLINGTON HOTEL—Attrac. bed-sitting rm.; handsomely fur.; adj. bath. Call Dec. 0300, Ext. 219, after 5 p. m.

CALIFORNIA ST. NW. 1873—Attractive single rooms, newly decorated; adjoining bath; reasonable. North 6713.

CALIFORNIA, 1875, corner 19th—Outside, 2d floor, cool, bright; no children; steam heat, auto. hot-water; next bath; $22.50.

CALVERT ST. 1912—Near Shoreham Hotel. Beautiful front room; exquisitely furnished; near bath; also single rooms; see to appreciate.

CLIFTON ST. NW., 1468—Attractive, large double room; for 1 or 2; newly decorated; plenty hot water; gentlemen; reasonable.

CLIFTON TERRACE—Apt. 502-S. Double room; for married working couple or 2 ladies; reasonable. Phone Col. 7744.

CLIFTON ST. 1460—Large or small room for one or two persons; all modern improvements; reasonable. Adams 8528-W.

COL. RD., 1736—Apt. 102. Large, bright, attractive room; in refined home; for woman employed; privileges. Col. 8099.

COLUMBIA RD. NW., 640—Furnished room; for gentleman; in Jewish home. Phone Columbia 2356.

D ST. SE., 1107—2 rooms; light housekeeping; bath; hot water, gas; electricity; $30; no children.

DIFFERENT—Studio; entire top floor, room, kitchen, bath, glassed porches; cozy, quiet, unusual privacy; abundant heat and hot water; service available; $60; also delightful large, artistic room; references 1633 Q.

DUPONT CIRCLE—Clean, cozy room; all new; next to bath; in apt. with refined couple; reasonable; men preferred. 1620 19th st.; North 1323.

EVARTS ST. NE., 19—Near North Capitol car line, 2 rooms, $35, or 3 rooms, $45; light housekeeping; gas, elec. free; adults. Dec. 1984-J. Call before 10 a. m. or between 6 and 8 p. m.

EYE ST. NW., 2013—Attractive room, adjoining semi-private bath, connecting; continuous hot water; also smaller room; private home; central; near 2 car lines; gentlemen.

F ST. NW., 2009—Single and double rooms with running water, near G. W. U.; garage.

FACING PARK—4 rooms, bath; $57.50; 2 housekeeping, $35. 1810 Ingleside terrace nw. (below 18th and Newton).

FIRST ST. NE., 223—Room and kitchen, sleeping room; reasonable; tourists; convenient to transportation.

I ST. NW., 1117—Nicely furnished room, twin beds; also 3-room furnished apartment.

KILBOURNE NW., 1708—Bet. Kenyon and Lamont; large, southern exposure; newly decorated; contin. hot water. Ad. 4714.

L ST. NW., 1309—Clean, comfortable sleeping rooms, $4 up weekly.

L ST. NW., 1402—Large furnished room, private bath; hot water at all times; gentlemen only.

LAMONT ST. NW., 1622 (facing 16th st.)—Attractive double room, 2d floor; 3 windows; reference. Adams 2218.

LONGFELLOW ST. NW., 416—New house; large front room, all conveniences; $25.

MASS. AVE. NW., 413—Two rooms, kitchen, semiprivate bath; 2d floor; hot-water heat, electricity, gas; adults.

MASS. AVE. NW., 1412, Apt. 50—Nicely furnished room, kitchenette and bedroom

NEAR DUPONT CIRCLE—Single outside housekeeping rm., $18 mo.; also lady to share 2d-floor front. Pot. 5132.

NEAR DUPONT CIRCLE—Handsome private home; large front room, adj. bath; inst. hot water; free phone. North 1391.

NEAR Wardman Park and Shoreham Hotels, beautiful room for gentleman, adjoining bath, all conveniences. $25. Col. 6746.

NEWARK ST., 3023—Cleveland Park, 2 rooms; for 2 refined young men; $15 and $18 month. Cleve. 4725.

ONTARIO PL. NW., 1818—Front bedroom and bath; telephone in room; gentlemen; extra space.

PRIVATE HOME—Two elegant rooms, rent low for gentlemen; Connecticut ave. above California. North 9484.

REFINED OFFICE GIRL wishes roommate; twin beds; board if desired; near Dupont Circle; reasonable. 1919 L st. nw.

R. I. AVE. NW., 1509—Beautiful large newly decorated 2d floor front room; private home; hot water; lovely location.

SCOTT CIRCLE—1521 R. I. ave. Desirable single, also double room; adjoining bath; every convenience; well kept; transients considered.

UNIVERSITY PL. NW., 2616—Near 14th and Euclid. 2 rooms and bath; suitable for 3 or 4; meals if desired. Col. 4982-W.

V ST. NW., 38—Large front room, nicely furnished, for 1 or 2; convenient to cars or bus; private family; reasonable; settled lady preferred. Pot. 3547-J.

WINDOM PL. NW., 3722—Front room; for gentleman; private lavatory; 2 closets; $30; breakfast optional. Cleve 4157.

36 16TH ST. SE.—Nicely furnished room; in private home; board if desired; 2 blocks from cars. Linc. 4703-J.

633 K STREET NE.—Large front room; twin beds; shower; telephone; for gentlemen.

1117 EYE ST. NW.—Nicely furnished front room; also 2-room apt., completely furnished. Apply after 5 p. m.

15TH ST. NW., 1404—Nice single rooms, newly decorated, $3.75 week up; large front room, twin beds; meals if desired; reasonable price.

15TH ST. NW., 1228 (near Thomas Circle)—Attractive double and single rooms for ladies and gentlemen.

16TH ST. NW., 1846—Room; single or twin beds; adjoining bath; continuous hot water; also small room.

16TH ST. NW., 3321—Choice of several luxuriously furnished rooms; single or en suite; garage; reasonable. Ad. 4948.

18TH ST. NW., 418—Front rooms; newly decorated; in quiet, modern home; with two baths; prices very reasonable.

19TH ST. NW., 2019—Large outside room, 2d floor; suitable for 1 or 2 gentlemen. Phone North 3948.

1912 CALVERT ST.—Room; for 3 or 4 students or business men; adjoining glassed-in sleeping porch; hot water; $3 person.

PLEASANT ROOM.

1865 California st. nw. Clean, quiet, homelike; electric fan; near 2 car lines and Ambassador Theater. Potomac 2453.

MERRILL MANSIONS

—1361 Fairmont st. nw., top of hill, 14th st. car; 1 or 2 rm. suites, with or without bath; furnished complete; linen and maid service optional; day, week, month; $7, $10, $12, $15 week.

CHEVY CHASE.

Beautifully furnished room with or without private bath; private home. Clev. 6370.

MEN,

CAN YOU IMAGINE

renting a newly furnished room in an 8-story, fireproof, elevator bldg., opposite the Mayflower Hotel, and with a telephone in the room and all-night service at these rates: $10 to $12 per week; $35 to $45 per month; $2 to $2.50 per day? Special rates for 2 in room on application. Club showers.

DE SALES CHAMBERS

1735 De Sales St. Decatur 4830.

Furnished or Unfurnished 87

5TH ST. NE., 624—Two or three furnished or unfurnished rooms; sink; porch; garage.

Room and Board 88

BELMONT RD., 1807—Comfortable, bright, nicely furnished room; 2d floor; next bath; convenient 2 car lines; excellent home cooking; reasonable. Col. 5381.

EAST CAPITOL ST., 304—Two good meals and lunch in bag; large rooms; closets; good beds; plenty hot water; bath on every floor; 4 in room, $8 per week; 3 in room, $8.75; 2 in room, $10; 1 small room, $10; also apt., one room, kitchen and bath, $10; and other rooms and apt.

FLA. AVE. NW., 2146—In refined home; attractive room; home cooking. Phone North 6662.

MASS. AVE., 1515—Scott Hall. Beautiful southern room; bath; single or en suite; delicious meals; $60 each; gentlemen preferred.

RHODE ISLAND AVE. NW., 1307—Large front room; twin beds; attractive home; good meals; walking distance downtown.

THE MANCHESTER—1426 M st. Attractive rooms; private bath; phone; maid service; with or without meals; reasonable.

VERMONT AVE., 1326—Nicely furnished sanitary rooms with excellent meals; $35 and up; for young men; near Thomas Circle; plenty hot water; home atmosphere.

1030 17TH ST. NW.—Attractive rooms; best section downtown; instantaneous hot water; delicious home-cooked meals; rates reasonable.

1116 9TH NW.—Clean, comfortable rooms; 3 square meals daily; $8 to $10 weekly.

13TH ST. NW., 2903—Bright, attractive home; for 1 or 2 refined people; board reasonable; private Va. family. Col. 1452.

13TH ST. NW., 2523—Detached; near Central High; 2 double rooms; excellent meals; $37.50 to $45 monthly.

16TH ST. NW., 1708—Desirable rooms; well furnished; excellent meals; convenient location; refined environment.

17TH ST. NW., 1224—Very large front room; 2d floor; bath adjoining; substantial meals; for ladies; references.

5830 CHEVY CHASE PARKWAY—Chevy Chase, D. C. Double and single rooms, with first-class table board; garage.

Pyle Inn, 1633 16th St. N.W.

Business women; beautiful, clean, comfortable home; delightful table; all conveniences; reasonable rates; 1 block from 16th st. car; 2 blocks from Meridian Park.

25 Years Ago Today

SEPTEMBER 23, 1906.

Dispatches from Havana, where Secretary of War Taft and other American emissaries are attempting to stave off trouble, quote the War Secretary as saying he had formulated a plan by which Cuban sovereignty could be preserved.

* * * *

It was evident today that American armed forces are primed for almost instant action if President Roosevelt should say the word "intervene" in connection with the unrest in Cuba.

* * * *

That President Roosevelt has given up his simplified spelling project—temporarily, at least—was indicated today in an order from the Public Printer to his subordinates to forget a previous instruction that the word "passed" should be spelt "past."

* * * *

Harry Houdini has accepted a challenge from a local firm of expert packers to nail him in a box at Chase's Theater next Tuesday night. The wizard guarantees to free himself barehanded from his "prison" within a short space of time.

Auto Dealers' Select List

This select list of resale automobiles presents the best value for the money in your favorite make of car, vouched for by the dealers represented.

Watch these values and save time in your search for the right car at the right price.

BEST BUYS

BUICK 1929 Coupe. With rumble seat; very attractive in cream-yellow and black; complete in appointment and performance; easy GMAC terms $695
EMERSON & ORME, 17th and M sts. nw.

BUICK 1927 4-pass. Coupe. This car shows exceptional care and the body finish, interior and equipment are excellent; good tires all around; thick brake lining and a smooth motor $365
EMERSON & ORME, 17th and M sts. nw.

CADILLAC 1928 7-pass. Touring. New in appearance; long graceful green body; soft leather upholstery; good tires all around; trunk rack and every appointment for genuine comfort; an unusual value at $895
EMERSON & ORME, 17th and M sts. nw.

CHEVROLET 1929 Laudau Sedan. Overhauled and refinished. New top and really looks like new—runs the same way. $115 down and small monthly payment. This ad will buy D. C. tags for this car.
LAMBERT, 1501 14th St. at P St. NW.

ESSEX 1931; smart black coach; practically new; fully equipped; welled fenders; trunk rack, &c. Here is an opportunity to secure a new car at used car price; terms $550
McDEVITT MOTOR CO., 1419 Irving St. NW. Col. 3747.

ESSEX 1929 Challenger Sedan, in black with brown belt. Wheels, tires, finish and mechanical condition excellent. Carries our 30-day guarantee. This ad will buy D. C. tags for this car. A real buy at $160 down, balance in easy payments. Also Essex Challenger Coach at $135 down.
LAMBERT, 1501 14th St. at P St. NW.

FORD 1931 5-passenger, 4-door Sedan. Very latest with that Frenchy body and sloping windshield; De Luxe equipment, interior sun visor, slip covers and new in every respect. This new model is only 3 months old $625
EMERSON & ORME, 17th and M sts. nw.

FORD 1931 Sport Coupe. A new car about $675. Will sacrifice for.. $495
CALLAN MOTORS, INC., Franklin Sales and Service, 1529 M ST. NW. North 2604.

FORD 1930 Tudor Sedan. Smart black finish; 5 steel wheels, with 5 new tires; excellent condition; just like new; can be purchased on our easy monthly payment plan. only $385
HANDLEY MOTOR CO., 3730 Ga. ave. nw. Adams 6060.

HUPMOBILE 1929 Sedan. A clean, good running car. Equipment includes new slip covers. Carries our 30-day guarantee. A real buy at $195 cash, terms on balance. This ad will buy D. C. tags for this car.
LAMBERT, 1501 14th St. at P St. NW.

HUPMOBILE 1931 Century 8 sedan; 6 wire wheels; dual bugle horns on hood; many extras; car like new; free wheeling $995
STANLEY H. HORNER, INC., 1015-1111 14th St. NW. National 5800.

OAKLAND 1928 two-door sedan in cream-yellow and black trim. Chrome metal fittings. Good tires all around. Roomy interior, nicely upholstered. Smooth, powerful motor $395
EMERSON & ORME, 17th and M Sts. N.W.

PACKARD 8 sedans, 1929, 1930 and 1931; all carry our 60-day, new-car warranty; terms and will trade your present car.
PACKARD USED CARS, Kalorama Rd. at Seventeenth. "Ask the Man Who Owns One."

STUDEBAKER 1930 Coupe. Looks fine. Can be bought for fraction of its original cost for quick sale at $195 cash and balance in small payments. This ad will buy D. C. tags for this car.
LAMBERT, 1501 14th St. at P St. NW.

Room and Board 88

1349 L ST. N.W.

Lovely rooms, one small; also large, suitable for 3; reasonable; walking distance.

THE EVANGELINE

1330 L ST. NW.

Residence for young women; reasonable rates; excellent service. Nat'l 7870.

THE IVYWILDE

1501 MASSACHUSETTS AVE. NW. Double and single rooms. Excellent Meals. Home Atmosphere.

Rooms, Meals for Children 89

MOTHER will give care to child by the day or week; both of means and plenty of

Furnished or Unfurnished 90

THE ALTON—1448 Park rd., 2 and 3 rooms, kit., dinette, bath; $80, $79.50; furnished, $73 up; front and corner; breezy; free refrigeration; 24-hr elevator; resident manager.

Business Property for Rent 97

724 17TH ST. N.W.

Three upper floors containing about 5,700 square feet of floor space, suitable for office or general commercial purposes. Passenger and freight elevators. Heat furnished. Monthly rentals, $400.00.

WASHINGTON LOAN & TRUST CO.
900 F St. NW. Nat. 3440.

Homes for Rent—Furnished 99

WESLEY HEIGHTS — Attractive 8-room home; lovely garden; 1-car garage; immediate occupancy. Emerson 3294.

Homes—Rent—Unfurnished 100

CHEVY CHASE, D. C.—For rent, new detached brick, large lot, 50-foot front, 8 rooms, 1½ ba., garage, near new public school, $100; also 6 rooms, bath, frame, garage, same locality, $90; also, on Military road, new (never occupied) detached colonial brick, center hall, 6 rooms, 2 baths (2 additional rooms could be made on 3d floor), 2-car garage, large lot 60x150, Frigidaire, screens, $150; also beautiful brick, 1 bedroom, bath 1st floor, 4 bedrooms, bath 2d floor, 2-car garage, $125 month. Fulton R. Gordon, Peoples Insurance Bldg. Dis. 3231. Evenings, Clev. 4733.

NEAR Dupont Circle, 9 rooms, 2 baths, oil burner; ideal rooming house; complete apt. 3d floor; reasonable. Nor. 0271.

Business, Investment Property 109

TRUSTEE SALE of valuable downtown commercial site; fronts over 22 ft. on 2 streets, running from one street to the next; trustees will recommend $9,500 for immediate sale. Box 12, Washington Post.

NEW CHAIN STORE

New brick building, 24 feet wide, located in downtown northwest. Leased to chain grocery company for term of years at $150.00 a month with privilege of renewal at higher figure. Priced right for a quick sale.

SHANNON & LUCHS, INC.
1435 K ST. N.W. Nat. 2345.

Homes for Sale 110

QUINTANA PLACE

At 7th st. nw. (at Rittenhouse and 7th)—Modern, 18-ft. front homes; 27-ft. lot—Complete from paved street to Frigidaire. Make this your bargain day.

OPPORTUNITY, LIKE TIME

does not delay. Agent on premises day and evening.

NEAR WALTER REED

8 Rooms 2 Baths

Built-in Garage

$11,750

This is an all-brick home; semidetached, with center-hall plan; excellent condition throughout, and offered for quick sale at several thousand dollars below its original price, although never occupied.

Phone Lincoln 7063-W.

A Six-Room Home

Nestled in the Shade of Towering Trees in

Wesley Heights

Garden Spot of Washington

$15,750

W. C. & A. N. Miller

1119 17th St. Decatur 0610

Detached 4 Bedroom 16th St. Heights Home $10,500

Spacious rooms, house 30 ft. wide; built on LOT 142 FEET DEEP; entirely modern, with fireplace in big living room; upper rear porch, screened; covered front porch; attractively landscaped lot; GARAGE; everything in excellent condition.

Eight Room Home Pretty Section Chevy Chase, D. C. $11,950

In beautiful condition; 2 fireplaces, one in master bedroom; bath with shower and lavatory in bedroom; 4 BEDROOMS, finished attic; very attractive first-floor plan; BIG BUILT-IN GARAGE and many other features; paved street and alley; convenient terms.

Evening Phone Until 9 P. M.
BOSS & PHELPS
1417 K St. Realtors. Natl. 9300.

Automobiles for Sale 92C

BUICKS—Exceptional values in fine resale cars; large selection in body styles. Emerson & Orme, 17th and M sts. nw.

CHEVROLET—1929 sport roadster. Excellent condition every respect. Fred Henderson, rear 1711 H st. nw.; Met. 1102.

REMOVAL SALE. Big bargains; Fords and Chevrolets. HILL & TIBBITTS, 301 14th st. nw.

TREW VALUES

1509-11 14th St. NW.

60 CARS TO CHOOSE FROM.

$75 to $1,045

7—TRUCKS—7

$75 to $345

TREW MOTOR CO.,
Dodge Distributors
1509 14th St. NW. Dec. 1910.

! AUCTION PRICES !

To close out a number of used cars that have been on our floors entirely too long.

FORDS, CHEVROLETS, NASHES, CHRYSLERS, DODGES, WHIPPETS, PONTIACS, BUICKS STUDEBAKERS, ETC.

Low Terms, Too!

"Parkway"

Open Nights West 0161

3040 M ST. N.W.

Wanted—Automotive 92L

WE BUY any make car; highest prices paid. The Auto Mart, 1318 14th st. nw.; North 8127. Open evenings and Sundays.

CASH FOR YOUR CAR

Without a doubt I pay highest prices. If your car is not paid for, will pay your undue balance, give you the difference in cash. No delays. Drive to 1729 14th st. nw.

SEE MR. BARNES

Business Property for Rent 97

1730 CONN. AVE. N.W.

(NEAR FLORIDA AVE. AT CONN.)

Store, 18x50 feet; greatly reduced rental. Immediate possession.

WEAVER BROS., INC., REALTORS. Washington Bldg. District 9486.

Offices—Studios—For Rent 98

EDMONDS BUILDING
917 15th St. N.W.
Opposite McPherson Square

The Wall Street of Washington

Several desirable suites of two, four and six rooms. Square foot rentals from $1.50 to $2.00. Complete building service.

SHANNON & LUCHS, Inc.
Managing Agents.
1435 K St. Nat. 2345

CHANDLER BUILDING
1427 Eye St. N.W.
In the Heart of the Financial District

Individual offices and well-arranged suites at very reasonable rentals. The secretarial telephone service will enable you to reduce your overhead. Let us explain this feature to you.

SHANNON & LUCHS, Inc.
Managing Agents
1435 K St. Nat. 2345

It has been proven many times that Business opportunities, or merchandise for sale in the Classified Columns

Apartments—Furnished 93

Apartments—Furnished 93

Complete APARTMENT Homes

. . . with round-the-clock hotel service

. . . planned and managed for your greatest convenience.

Completely furnished suites, at prices attuned to today's requirements. Rent includes linens, china, silverware, kitchen utensils, Frigidaire, gas, electricity, hotel and maid service. 2 rooms, 3 rooms and larger—renting from $86—are now open for Fall occupancy. A few choice unfurnished housekeeping apartments also are available.

You are cordially invited to inspect them today

The Cavalier

3500 Fourteenth Street

Columbia 3600

18TH NW., 2300—Bright, comfortable 4 rooms, kitchen, bath apt. Reduced to $68.50. Good location. Manager or janitor.

WE PLACE YOU FREE. Furn. and Unfurn. Apts. and Houses. NATIONAL RENTAL SERVICE. 1427 I St. NW. Dist. 6768.

Apartments—Unfurnished 94

1921 Kalorama Road

Corner 20th St. and Kalo. Rd.

Convenient Neighborhood Excellent Transportation

2 bed rms., living rm., din. alcove, kitchen and bath.... $95

Other units of 1 room and bath to 5 rooms and 2 baths ..... $45 to $135

Refrigeration Included

Inspection Invited

SHANNON & LUCHS INC

Post Directory of the Capital's most desirable Apartments

London Hall
1133 13th St. N.W.

Walking Distance of Downtown and All Government Departments.

1 Room, Kitchen, Bath and Murphy Bed
$45.00

Electric Refrigeration on House Current; 24-Hour Switchboard and Elevator Service.

Resident Manager
or

Goss Realty Co.
1405 Eye St. Natl. 1353

THE FORELAND
23 Second St. N.E.

1 room, kitchen and shower bath $45.00

1111 Lamont St. N.W.
2 rooms, kitchen and bath, $45.00 and $50.

2151 California St. N.W.
5 rooms, kitchen and bath, $80.

Frigidaire on House Current.

410 Cedar St. N.W.
3 rooms, bath, $50.00.

Electric Refrigeration

Wm. H. Saunders Co., Inc.
1519 K St. N.W. District 1018

900 19th ST. N.W.
Cor. 19th & Eye Sts.

Convenient Location

1 Room, Kit. and Bath
2 Rooms, Kit. and Bath
$57.50 to $68.00

Refrigeration Included
Switchboard—Elevators
Manager on Premises

SHANNON & LUCHS
1435 K St. NW. Nat'l 2345

The John Marshall
1910 K St. N.W.
Four rooms, kitchen and bath.

Washington's most desirable downtown apartment. Fireproof and soundproof. Just a step from business and shopping sections. Comfortable, large rooms, modern facilities and service. Refrigeration, elevators, secretarial switchboard, very reasonable. Apply Resident Manager, or—

E. S. Poston & Co.
1616 K St. Natl. 0760

THE PARKADE
1437 Park Rd. N.W.
Elevator—Refrigeration.

1 room, kitchen and bath.... $45.00
2 rooms, kitchen and bath.... 62.50
Resident Manager.

THE JOHN MARSHALL
1910 K St. N.W.
Elevator—Refrigeration.
Secretarial Switchboard.

5 rooms and bath..... $88.00
Resident Manager.

1907 K ST.
2 rooms, kit. and bath..... $55.00

THE BARCLAY
2100 Eye St. N.W.
Elevator—Refrigeration.

1 room, kitchen and bath.... $47.50
2 rooms, kitchen and bath..... $60.00 to $65.00
Resident Manager.

2926 PORTER ST. N.W.
5 rooms and bath..... $75.00
Refrigeration.

THE STRATFORD
2010 Kalorama Rd.
Elevator—Refrigeration.

2 rooms, kitchen and bath... $50.00
3 rooms, kitchen and bath... $77.50
Resident Manager.

E. S. POSTON & CO.
1616 K St. N.W. Nat'l 0760

THE WESTMORELAND
2122 California St.
JUST OFF CONNECTICUT AVENUE

2 rooms, reception hall and bath, nonhousekeeping ... $50.00
3 rooms, reception hall and bath ... $22.50
4 rooms, reception hall and bath ... $2.50

Cafe. Electrical Refrigeration.
24-Hour Elevator and Telephone Service.

MANAGER ON PREMISES

LINKINS CO.
1733 DeSales St. Dec. 2300

Post Classified Ads are NEWS—good news, often, when you find a bargain in real estate or an attractive business opportunity.

SHANNON & LUCHS

Recommended Apartments

PARK TOWER
2440 16th Street

Across the street are the peace and quiet of beautiful Meridian Hill Park—10 Minutes away are the shops and theaters—1 room and bath to 6 rooms, 2 baths and porch, $45 to $165—completely equipped and serviced—an unusually attractive entrance and lobby.

1921 KALORAMA RD.
At the northeast corner of 20th St. in fashionable Kalorama Heights—Excellent transportation, bus and street cars—1 room and bath to 5 rooms and 2 baths, priced from $45 to $135 — convenient secretarial telephone service and, of course, free refrigeration.

900 19TH ST.
On the corner of Eye St., only a short walk to office and downtown—1 and 2 rooms with kitchenettes and baths—$37.50 to $68—some with porches, some furnished—elevator and switchboard service—refrigeration included.

THE RADNOR
2901 16th St.

In the Embassy section — real wood-burning fireplaces—4 or 5 rooms with porches — $75 and $95 including refrigeration.

THE GREENBRIER
No. 1107 on fashionable 16th St.—an unusual downtown building—11x15 foot foyer, spacious living room and chamber, kitchen, pantry and bath at $90—refrigeration included—elevator.

2109 F ST.
Convenient to the recreational facilities of Potomac Park and downtown—1 room, dining alcove, kitchen and bath—$36 to $40, including refrigeration, in-a-door beds.

NEWTON HALL
1417 Newton Street N.W.

In a quiet location near the busy upper 14th Street business center — 2 rooms, dining alcove, kitchen and bath with refrigeration, at $55—elevator.

THE WAVERLY
1906 N St. N.W.

Just near enough downtown for convenience — 3 rooms, kitchen and bath at $55, with refrigeration furnished to you.

1321 BELMONT ST.
Between Central High and the 14th St. car line—1 or 2 rooms with dining alcoves, kitchens and baths at the very low rentals of $32.50 to $45.

1405 HARVARD ST.

Right in the center of the upper 14th St. business section—4 spacious rooms and bath with refrigeration furnished for $57.50.

THE STOCKBRIDGE
1416 Chapin St.

Near beautiful Meridian Hill Park—a wonderful place for your children—4 rooms, bath and porch—$50.

1227 M ST. N.W.
Right downtown—1 room, dining alcove, kitchen and bath, $40.

Our representatives on the premises will be glad to exhibit these offerings, or call

SHANNON & LUCHS
1435 K St. N.W. NA. 2345

APARTMENTS
Reasonably Priced—Well Located
EXCELLENT CONDITION

1900 Lamont St. N.W.
1 room, kitchen, dinette and bath, $47.50.
Electrical Refrigeration.
Resident Manager on Premises

2300 18th St. N.W.
4 rooms, kitchen and bath, $50.00.

2605 Adams Mill Rd. N.W.
3 rooms, kitchen and bath, $60.

1809 Belmont Rd.
2 rooms, kitchen and bath, $45 to $55.

1418 W St. N.W.
4 rooms, kitchen and bath, $40 to $50.

2920 Ontario Rd.
3 rooms, kitchen and bath, $52.50 to $67.50.
Electric Refrigeration.
Resident Manager on Premises

1424 W St. N.W.
3 and 4 rooms, kitchen and bath, $37.50 to $47.50.

225 Mass. Ave. N.E.
1 room, kitchen and bath, $32.50 to $35.00.

758 6th St. S.E.
2 rooms, kitchen and bath, $35.

For Colored
1715 Oregon Ave.
2 rooms, kitchen and bath, $47.50.

National Mortgage & Investment Corp'n.
1004 Vermont Ave. National 5833

3220 CONN. AVE. N.W.
(Between Klingle Bridge and Macomb St.)

MODERN buildings, under new management. 24-hour elevator and switchboard service. Free refrigeration. Garage space.

2 rooms, rec. hall, kit., dinette, bath. $69.50.

1 room, large closet, bath (bachelor), $32.50.

Resident manager.

THE BILTMORE
1940 Biltmore Street N.W.

OLD-FASHIONED fireplace, large living room, 2 bedrooms, dining room, kit., tiled bath, shower. Free refrigeration. $105.00.

Available October 1.
Resident Manager.

THE EUCLID
1740 Euclid Street N.W.

ELECTRIC REFRIGERATION. Well managed, 6-story building; near 18th and Columbia road shopping section.

2 rooms, foyer, kit., bath (large corner bedroom with 4 windows), $51.50 to $55.00.

1 room, kitchenette, pullman dinette, dressing closet, Murphy bed, bath. $38 to $45.

Resident Manager.

THE ROCKLEDGE
2454 20th Street N.W.

SUPERB view of Rock Creek Valley, public park adjoining.

Frigidaire on house meter.

2 rooms, foyer, kitchen, tiled bath, built-in tub, shower (Apt. 407). $65.

Resident Manager.

DORSTAN HALL
4800 Georgia Avenue N.W.

MODERN building, under new management; convenient to car line and stores; free refrigeration.

2 large rooms, foyer, kit., lovely dinette, tiled bath, built-in tub, shower; some with cedar closets and tiled porches. $55.00 to $65.00.

Resident Manager, Apt. 3.

THE AL-ROY
1615 Kenyon St. N.W.

EXCELLENT building, lovely lobby, carpeted corridors; 24-hour switchboard and elevator service. Frigidaire on house meter.

PORCH, 2 bedrooms, dining room, living room, kitchen, dinette, tile bath, built-in tub, shower. $100.50.

2 rooms, dressing closet, Murphy bed, kit., dining alcove, tiled bath, built-in tub; shower, $68.50 to $72.50.

THE PARKSIDE
1702 Summit Place N.W.

COOL and quiet; fine apartment house section; two squares Harvard st. entrance to Zoo. Two squares Columbia rd.

2 rooms, foyer, kit., dining alcove, bath, $45.00 to $57.50; furnished, $62.50.

Frigidaire on house meter. Resident manager, Apt. 101.

Adams 1563.
Phone for directions.

THE QUEENS-BOROUGH
1614 17th Street N.W.

CONVENIENT walk business center. Large, airy rooms, freshly decorated; free refrigeration.

2 rooms, foyer, kit., tiled bath $57.50 and $60.00.

Resident Manager.

3100 WARDER ST. N.W.
Corner Irving.
(Near Soldiers' Home Park.)

CORNER building, in fine condition. Beautiful hardwood floors. Free refrigeration. Two blocks Georgia ave. Bus passes door. Convenient to stores. Two (2) bedrooms, large living room, kitchen, bath $57.50.

Leave deposit with janitor.

REAL ESTATE MORTGAGE & GUARANTY CORPORATION
1610 K Street N.W. National 1403

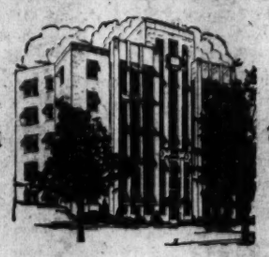

Park Tower
2440 16th St.
An Address of Distinction

Besides the beauty and convenience of its location—directly opposite Meridian Hill Park and still accessible to the shops and theatres—Park Tower offers every modern improvement and a thoroughly trained staff to serve the tenants—plus the added attraction of reasonable rentals.

1 room and bath to 6 rooms, 2 baths and porch. $45 to $165

Manager on Premises

SHANNON & LUCHS INC.
1435 K St. N.W. Nat'l 2345

THE KNOWLTON
2227 20th St.

In Kalorama Heights

Apartments of 2 rooms, kitchen and bath, $62.50; 3 rooms, kitchen and bath, $80, $92.50. 24-hour elevator and switchboard service. General Electric Refrigerators.

See Resident Manager.

H.G. Smithy Co.
1418 Eye St. Nat'l 5904

Unexcelled LOCATIONS
in the
Million-Dollar Bridge Section

A section of fine homes and apartment buildings. Nationally famous for its beauty and charm. The suites in buildings listed below are unusually bright, have high ceilings and are modern in every respect.

The Woodward, 2311 Conn. Ave. N.W.

South end Conn. Ave. Bridge, overlooking Rock Creek Valley. Apartments of 3 rooms, foyer and bath and 5 rooms, foyer and bath; duplex apartment of 7 rooms and bath. Also bachelor apartment, 2 rooms, bath and foyer. 24-hour elevator and switchboard service; electric refrigeration. Reasonable rent.

The St. Albans, 2310 Conn. Ave. N.W.

South End Conn. Ave. Bridge.

A superb setting, overlooking Rock Creek Park and the Million Dollar Bridge.

5 rooms, 2 baths and foyer, $135.

Electric Refrigeration.

24-Hour Elevator and Switchboard Service.

2701 Conn. Ave. N.W.
Corner Woodley Road

Across from Wardman Park Hotel. 2 rooms, kitchenette, foyer and bath, $55. 3 rooms, bath and foyer to 4 rooms, bath and foyer, $70 to $125. 24-hour elevator and switchboard service. Electric refrigeration. Some apartments furnished.

BLISS PROPERTIES
35 B Street N.W. or 1401 Fairmont Street N.W.
Telephone Lincoln 1860 or Adams 8464

MARYLAND COURTS
Maryland Ave. & 9th St. N.E.

The finest apartments in the Northeast at reasonable rentals. Detached corner building with light, airy rooms, newly renovated inside and out. Delightfully located and convenient to Capitol.

Units of

1 room, kit. and bath.... $37.50 to $42
2 rooms, kit. and bath.... $57.50 to $65.
3 rooms, kit. and bath.... $67.50 to $75

Frigidaire on House Current.
Resident Manager.

Furnished Apartments If Desired

H.G. Smithy Co.
1418 Eye St. Nat'l 5904

LA REINE
5425 Conn. Ave.

One room, reception hall, dressing room, dinette, kitchen and bath up to three rooms, reception hall, dinette, kitchen and bath — $49.50, $69.50, $72.50, $77.50, $87.50.

THIS desirable corner building in exclusive Chevy Chase, D. C., built for discriminating families — and maintaining the highest standards of service, is one of Washington's outstanding apartments. All large outside rooms, refrigeration, 24-hour elevator and switchboard service, playgrounds, laundry facilities, garage. *Resident Manager*

Hedges & Landvoigt
Tower Bldg. Dist. 8332

THE VELDA,
1216 10th St. NW.
Walking distance of downtown.
1 room, dining alcove, dressing closet ... $41.50
Free Frigidaire

THE HARFORD,
Half Square to Central High School.
1315 Clifton St. NW.
Apt. 33, 3 rms., kitchen and bath, pantry ... $63.00
Large, airy rooms. Frigidaire free.

1730 Conn. Ave. NW.
4th Floor Studio Apt.
2 rms., kitchen and bath ... $50.00
Frigidaire.

1737 NEW HAMP. AVE. NW.
3 rooms, kitchen, bath and porch; Frigidaire free; garage space available.

THE CHANCELLOR,
214 Mass. Ave. NE.
1 room and bath ... $32.50
Electric Refrigeration.

THE AUGUSTA,
Close to Postoffice and Union Station
Cor. N. Y. and N. J. Aves.
3 rms., kitchen and bath ... $55.00
Frigidaire free. On 2 car lines.

1361 IRVING ST. NW.
3 rms., kit., bath and porch.
Electric Refrigeration.

3 RIGGS COURT,
Studio Apartment.
2 rooms, kitchen and bath; fireplace; Frigidaire; $72.50.

WEAVER BROS INC. REALTORS
Washington Bldg.
Dist. 9486.

CONN. AVE. NW. 3213—Lovely 3 outside rooms; in pleasant home; gas, electricity, heat, electric refrigeration and phone included; employed couple.

DESIRABLE downtown apartments, three and four rooms and bath. Low rent. Inquire Zager & Salus, 920 New York ave.

THE ARGONNE
1629 Columbia Rd. N.W.
Overlooking Rock Creek Park
Newly Decorated Apartments
Unexcelled Service
Very Reasonable
Col. 4630

Read The Post's New Classified Ads

We Invite Your Inspection of the Following Superior Apartments
VERY MODERATE RENTALS
DESIRABLE LOCATIONS

"CATHEDRAL MANSIONS SOUTH"
2900 Connecticut Avenue.
Spacious apartments of 2 rooms and bath, with foyers and large closets, $56. Electric refrigeration.

"THE LINDBERGH"
2000 Massachusetts Avenue.
Convenient Location.
2 rooms, kitchenettes, dinettes and baths, showers. Frigidaire on house current. Resident manager; 24-hour elevator and switchboard service.

"THE MONTEREY"
Cor. Conn. Ave. and Porter St.
Now is the time for an apartment with a PORCH.
Attractive apartments, exclusive neighborhood, corner building, elevator. Frigidaire on house current. 3 rooms, kitchen and bath, large foyer, porch, $72.50 and $73.00. See Resident Manager.

"4645 GEORGIA AVE."
Near Walter Reed Hospital.
2 rooms, kitchen and bath. Nice, airy building. All outside rooms. Frigidaire on house current. $55.

"3618 CONN. AVE."
3 rooms, kitchen and bath... $70.00
Frigidaire on house current. Resident manager.

"THE MISSISSIPPI"
1436 W St. NW.
4 and 5 rooms, bath, $45 and $55. Exceptionally large rooms, outside, newly renovated.

"1461 GIRARD ST."
Within one square of beautiful Meridian Park, theaters, stores, car lines, &c. 5 rooms and bath (2 open fireplaces), porch; $70 and $75. Frigidaire on house current. Garage if desired.

"4602 14TH ST."
6 rooms, bath and porch.... $60.00

1661 CRESCENT PLACE.
There is available in this exclusive cooperative building, an apartment with two exposures, living room, dining room, foyer, bedroom, kitchen and bath, electrical refrigeration, $100.
References Required.

3616 CONN. AVE.
2 rooms, kitchen, dinette and bath, $50, $55 and $57.50. Frigidaire on house current.

1480 GIRARD ST. N.W.
One-half square from beautiful Meridian Park.
Corner building. 5 rooms and bath, $68. Electrical Refrigeration.

"PELHAM COURTS"
2115 F St. NW.
One square from Dupont Circle; convenient to downtown.
3 rooms, kitchen and bath, with balcony. Frigidaire on house current.

1468 HARVARD ST. NW.
Apt. 21 4 rooms and bath; open fireplace; front apartment; Frigidaire on house current; $63.

"THE WIMBLEDON"
21 6th St. NE.
½ Square from East Capitol St.
5 rooms and bath; $52.50, $57.50. General Electric refrigeration. Resident manager.

"1321 FAIRMONT ST. NW."
2 rooms, kitchen and bath... $51.50
Electric refrigeration. Resident manager.

3517 13th ST. NW.
Apt. 3; 3 rooms, kitchen and bath, $55. Near stores, schools, car lines, etc.

"3126 16TH ST."
2 rooms, kitchen and bath; Frigidaire on house current; $47.50 to $50.50.

H.G. Smithy Co.
1418 Eye St. Nat'l 5904

THE APARTMENTS OFFERED HERE REPRESENT UNUSUAL VALUES

from the standpoint of attractiveness, desirability of location and reasonable rentals. All are under direct ownership management and the standards of service and maintenance are the highest.

4007 Conn. Ave.
New Building

A few delightful apartments are now available in this splendid new building.

Beautiful lobby. 24-hour elevator service and secretarial switchboard service. Built-in kitchen cabinets with Frigidaire; ultra-modern baths. Excellently located at the northeast corner of Connecticut avenue and Tilden street.

1 room, kitchen, dinette, dressing room, roll-away bed and bath ... $52.50
2 rooms, reception hall, kitchen, dinette and bath, $70.00
2 rooms, foyer, kitchen, dinette, sun porch and bath ... $79.50 to $87.50
4 rooms, kitchen, dinette, sun porch and bath, $105.00

Resident Manager.

The Conard
13th and Eye Sts. N.W.

Downtown location; no leases required. CHEAPER THAN PAYING ROOM RENT. In the heart of the business and theatrical section, overlooking beautiful Franklin Park. No taxi or car fare to pay.

24-hour elevator and switchboard service.
Resident Manager—National 9070.

1 room, rec. hall, kit. and bath.... $35.00 and $37.50
Attractively Furnished, $45 and $47.50.
2 rooms, reception hall, kitchen and bath.... $57.50

1616 16th St. N.W.

Modern 8-story Apt. Building. 24-hour switchboard and elevator service, free refrigerator, showers, built-in tubs. This high-class building is within easy walking distance of downtown as well as being convenient to car and bus lines. Mail chutes on each floor.

2 rooms, rec. hall, kit., din., bath, Murphy bed, $62.50 to $77.50
3 rooms, rec. hall, kit., din., bath, Murphy bed, $77.50

Resident Manager.

Eugene A. Smith, Inc.
923 15th St. N.W. Nat'l 7062

HAMPTON COURTS
2013 New Hampshire Ave.

Exceptionally fine location, just off 16th st. on broad avenue. 1, 2 and 3 rooms, kitchen and bath. Frigidaire on house current.

Furnished Apartments if Desired

H.G. Smithy Co.
1418 Eye St. Nat'l 5904

1305 POTOMAC ST. N.W.
ELECTROLUX REFRIGERATION
2 rooms, kitchen and bath ... $37.50
3 rooms, kitchen and bath ... $7.50
In good condition. Close to Wisconsin avenue and M street Business section. See janitor.
J. C. WEEDON CO.
1777 K STREET. MET. 3011.

S ST. NW. 1707—First floor, 3 rooms, thoroughly modern, $67.50. Phone Adams 9228, evenings.

THE EL-CASER
705 FOURTH ST. NW.
UNDER NEW MANAGEMENT.
1 and 2 room apts. Newly decorated.
RENTS LOWERED.
CALL NAT. 1311.

PEIRCE TO TESTIFY TODAY AS HEARING ON GAS IS RESUMED

Expected to Be Questioned About Ownership of Capital Company.

INQUIRY INTO CONTROL MAY BE SENSATIONAL

Other Officials of Central Service Are to Appear Before Commission.

Albert E. Peirce, head of the $400,000,000 Central Public Service Corporation, will take the witness chair this morning before the Public Utilities Commission to be questioned about the supposed ownership by his corporation of the Washington Gas Light Co.

Mr. Peirce, generally referred to by his associates as colonel, a rank he held in the World War, is expected to be the first witness when the hearings are resumed by the commission at 10 o'clock.

Having done with the gas pressure phase of the hearing, the commission now is turning its attention to the more important question of ownership of the local company, a phase which may prove far more sensational because of the La Follette anti-merger law, which forbids outside ownership of local utilities.

Eighty-four per cent of the stock of the Washington Gas Light Co., which owns the Georgetown Gas Co., was acquired by the Seaboard Investment Trust more than a year ago. The deal was engineered by Harris Forbes & Co., of New York, one of whose officers, F. S. Burroughs, who handled the transaction, also is to appear before the commission here.

Transaction Upheld.

Although the legality of the purchase of control of the local gas companies was contested by the District in the local courts, the transaction was upheld. Those who engineered the transaction admitted their attempt to get around the letter of the antimerger law and insisted they had done so. The law provided a penalty and therefore must be construed literally, they contended. The court agreed and inasmuch as the law mentioned most everything but a trust the transaction was upheld.

A few months ago, however, a new aspect was given the situation when publicity agents for the Central Public Service Corporation announced that the Washington Gas Light Co. was one of several utilities taken over by the corporation. Subsequently this announcement was denied and has been denied since, although papers seized from the files of George A. G. Wood, president of the Capital company, make it clear that the Chicago corporation has developed a closer and closer hold on the management of his company.

Not for Reelection.

This control was extended so far that Mr. Wood wrote to Mr. Peirce, informing him that he would not permit his name to be put up for reelection at the next annual meeting of the board of directors.

William Wildes, executive vice president, and R. E. Gallagher, comptroller, of the Central Public Service Corporation, also are to appear before the commission during the hearing.

Mr. Wildes is expected to be questioned about a letter he wrote Mr Wood in which he said that Bert H. Peck, then chief engineer of the utilities commission, was an old friend whom he had promised a better job, and expressed the belief that Mr. Peck, in the meantime, probably would prove of service to Mr. Wood in dealing with the utilities commission. Mr. Peck now is engineering assistant to Mr. Wood.

America Daughters Seat New Officers

Mrs. Mabel Downing Named State Councilor as Session Ends.

New officers of the Daughters of [illegible] ics, who were elected yesterday [illegible]ing by the District of Columbia [illegible]uncil were installed and initiated last night at the closing meeting of the annual session at the Mayflower Hotel.

Twenty-six councils of the District attended the meeting of the State Council this year marking one of the largest attendances since the organization of the Daughters of America.

Officers elected yesterday were: Mrs. Mabel Downing, State councilor; Mrs. Emma Brooks, associate State councilor; Mrs. Belle Gibson, State vice councilor; Mrs. Helen Luckett, associate State vice councilor; Mrs. Ollie Montgomery, State warden; Mrs. Ella Stone, State conductor; Charles H. Miller, State secretary; Mrs. Deborah Streitberger, State inner sentinel; Mrs. Viola Frazier, trustee, and Mrs. Grace M. Rickett, State treasurer.

Titles to Potomac River Sites Probed

Government and Private Owners Dispute Rights to Virginia Lands.

Acting on the request of the National Capital Park and Planning Commission, the Department of Justice announced yesterday that steps will be taken immediately to clear up titles to five parcels of land along the Virginia side of the Potomac River which are expected to be a part of the George Washington Memorial Parkway.

The parcels were once a part of the bed of the Potomac and have been reclaimed through artificial filling. The commission claims the property is owned by the Federal Government. In a case involving the Washington Airport, the Department of Justice announcement said, the Supreme Court decided that the land appeared to be in the District of Columbia.

The request of the commission was made because of claims of private individuals and corporations adverse to the property rights of the United States. The matter is being handled by the Public Lands Division of the Department of Justice.

60 YEARS IN FEDERAL SERVICE

Underwood & Underwood.

Miss Letitia Calhoun, photographed yesterday at her desk in the Treasury Department where she has been employed since June 1, 1871. She was 15 when appointed by Gen. Francis E. Spinner and holds the distinction of being the Government's oldest employe in point of service. Miss Calhoun lives with a niece at 2153 California street.

AUTOPSY IS SOUGHT IN DEATH YEAR AGO

District Authorities Decline to Act; Mrs. Mary Sutton Buried in Connecticut.

Officials of the United States Attorney's office yesterday appeared reluctant to go behind the results of a coroner's autopsy and launch a new investigation into the death of Mrs. Mary L. S. Sutton, 89-year-old recluse, who died at the home of friends, at 632 Randolph street northwest, more than a year ago.

The request for an additional investigation was made by a special investigator, who is employed by persons contesting a will made by the aged woman, in which she disposed of an estate that approximated $100,000.

The original circumstances of the woman's death caused a midnight investigation by police last year, as Mrs. Sutton's body was being placed on a train for shipment to Greenwich, Conn. Telephoned reports led Coroner Nevitt to order police to seize the corpse and take it to the morgue.

The next day an autopsy was performed by Dr. Joseph A. Rogers, who found that the woman's death was caused by bronchial pneumonia. Upon that finding, which, of course, was a natural death, the coroner released the body and permitted it to be taken away. Persons in Connecticut now wish to have the body exhumed, and a further investigation made.

Such an investigation is up to the Connecticut authorities, it was said, because the body is there, and local authorities do not have the power to order it disinterred. The investigation from a Washington standpoint consisted of a search of the records. It is not expected that any developments will take place here.

Siggers Blocked On Reno Divorce

Court Rules Attorney's Legal Home Is Here; Aids Wife.

Holding that the residence of Philip E. E. Siggers, patent attorney, was here and not Reno, Nev., Chief Justice A. A. Wheat yesterday granted Mrs. Siggers a temporary injunction restraining her husband from further prosecuting a suit for divorce in Nevada.

Mrs. Siggers, who resides at 3406 Lowell street northwest, filed a suit for maintenance here August 13. She alleged that her husband had deserted her and their five children, and that he was paying her less than $300 a month from an income estimated at that time to be in excess of $12,000 annually.

The chief justice ruled that Mr. Siggers was "taking advantage of his wife's financial necessity" to induce her to "confer semblance of jurisdiction upon the Nevada court. She refuses and is entitled to the protection of the court." The ruling did not take into consideration the amount of maintenance.

Receiver Is Requested For Woodward Building

F. H. Duehay, Inc., of the Woodward Building, Fifteenth and H streets northwest, yesterday sought the intervention of the District Supreme Court to prevent an advertised sale today of the Woodward Building.

Claiming that the corporation, which purchased the property several years ago, has an equity of $1,600,000, the suit alleges that its interests would be best protected by appointment of a receiver to sell the building. Named as defendants were George N. Everett and Brainard W. Parker, trustees; Randall H. Hagner and James J. Becker, cotrustees; Helen Woodward Wilson, Irene Woodward Parker, Donald Woodward, Catherine Woodward Tyssowski and the New York Life Insurance Co., which holds a $2,000,000 first trust on the building.

MAN KILLED IN FALL MAY BE E. L. JONES

Macon, Ga., Believes Victim at Hotel Here Is Resident Missing There.

Although Washington police are almost certain that it was Edward L. Gunnell's body which was found in the rear of the Allies Hotel Sunday night, Macon, Ga., authorities yesterday began working on the theory that the victim may have been E. L. Jones, a Macon man who is missing, and who is said to answer the description of the local hotel guest who fell or was thrown from a third-story window.

Deputy Sheriff W. C. McKenzie, of Fulton County, Georgia, said yesterday, according to the Associated Press, that he is sure the body is that of Gunnell, his 27-year-old stepson, who formerly lived in East Point, Ga. He decided, in a message to Washington police, that he had located Miss Mildred E. Felix, of Atlanta, to whom the license plates on the auto found in front of the hotel were issued, and she said they had been issued in her name by Gunnell; and it was not her machine.

The deputy sheriff requested that the remains be sent to Atlanta for interment, following the inquest which is scheduled to be held today.

The man—whose body lies in the District Morgue—registered at the Allies Hotel Sunday morning as E. L. Jones, Macon, Ga. His belt buckle was inscribed with a "G," however, a point which bolsters the belief that he is Gunnell.

While police are trying to solve the mystery, the First Precinct station has been besieged with telephone calls from persons offering a home to the bull terrier which lay on the victim's bed when the tragedy was discovered. The animal has been turned over to the District pound.

European Artists Arrive Here Today

Three Members of Jury for Carnegie Exhibition to Make Visit.

Three European artists, members of the jury of award for the thirtieth Carnegie international exhibition of modern paintings, which opens in Pittsburgh on October 15, will arrive in Washington this afternoon for a three-day visit.

The jurymen, Henri Eugene Le Sidaner, of Paris; Paul Nash, of London, and Cipriano Efisio Oppo, of Rome, will be accompanied by Homer Saint-Gaudens, director of the institute, and Guillaume Lerolle, European representative.

While in Washington they will visit the Corcoran Art Gallery, Mount Vernon, Rock Creek Cemetery and the Phillips Memorial Art Gallery. Friday they will be entertined at luncheon by Secretary Mellon.

159 Veterans Get Aid of Red Cross

Abridged Report Shows Organization's Work During August.

District of Columbia Chapter of the American Red Cross handled 159 veteran cases and gave 262 office and home interviews during the past month, according to its abridged report for August, made public yesterday.

Sixty-five workers volunteered 1,913 hours, in which time more than 255 garments were made, according to the report. Altogether, 3,613 surgical dressings were made for three Washington hospitals by ten workers who gave over 50 hours, it was said.

Twenty workers assisted with typing and filing in preliminary roll call work, and completed the filing and packing of 673 Christmas bags to be shipped to soldiers, sailors and marines in foreign service, devoting 160 hours to the service.

Rattler at Zoo Becomes Father of Five Snakelets

Basking lazily in his quarters at the Zoo's snake house, and oblivious of the honor which is his, a rattler yesterday became the father of five death-dealing youngsters which were born a thousand miles away.

The Associated Press learned the news from Wesley Minear, Quincy, Ill., high school biologist, who caught ma and pa snake on a sunny hillside in Pike County, Illinois, last spring.

"Ma doing well with five little rattlers born yesterday," read the bedside bulletin. "Congratulations."

Pa and ma were separated recently when the former was shipped to the Zoo here for exhibition purposes.

STEWARD CONDEMNS WOOD'S WAGE PLAN AS BEING DISHONEST

U. S. Employes' Group Head Says Pay Was Not Raised During Prosperity.

PROPOSAL IS BRANDED ECONOMICALLY UNSOUND

Tydings Favors Cutting of Congressional Salaries; Predicts Defeat.

A statement condemning Representative Will R. Wood's proposal to slash the wages of employes of the United States Government was issued yesterday by Luther C. Steward, president of the National Federation of Federal Employes. He declared:

"Representative Will R. Wood's Federal wage cutting proposal is essentially dishonest. Compensation of Federal employes never was raised commensurately with either the cost of living or a progressive concept of a proper employment standard. Representative Wood opposed every move to bring Federal salaries up to an adequate figure during the height of national prosperity and leads the move to repudiate the Government's contractual obligation for increases as provided in the classification act of 1923. His present proposal is characteristic Will Wood tactics.

"The National Federation of Federal Employes shall oppose to the uttermost a proposition that involves a repudiation of the Government's obligation, is contrary to repeatedly announced administration policy and is economically unsound."

Senator Millard Tydings (Democrat), Maryland, on the other hand, said he approved the proposal insofar as it was proposed to cut the $10,000 salaries of congressmen but he did not expect it to be passed.

Washingtonians Barred From Clerical Tests

The Civil Service Commission announces that residents of the District of Columbia, Maryland, North Carolina, Virginia, or West Virginia will not be admitted to the stenographer and typist examinations now open to residents of other parts of the country, for the reason that there are ample registers of eligibles from the District and the States named.

Applications from residents of other States and Territories, however, will be accepted until October 8. The examinations are for senior stenographer, at $1,620 a year, junior stenographer, at $1,440 a year, senior typist, at $1,440 a year, and junior typist, at $1,260 a year. Vacancies in both field and departmental services will be filled from these examinations.

Lack of Evidence No Bar To Dry Trial for Quartet

Despite the failure of the police to find liquor of any sort, P. J. Ahearn, Lester Simmons, W. H. Woods, and John Peyton were arraigned in Police Court yesterday on a charge of possession of liquor. All entered pleas of not guilty and demanded jury trials.

Special interest was shown in the case by the United States Attorney's office when Julian Richards, assistant United States Attorney, was taken from his regular assignment in the District Supreme Court and detailed to prosecute the case.

COURT MAY APPOINT COUNSEL TO DEFEND PITTS AT NEXT TRIAL

Attorneys Who Represented Former Smith Co. Official Decline to Continue.

PRISONER IS FACING NEW EMBEZZLEMENT CHARGE

Justice Adkins Brings End to Dilatory Tactics; Pleas Set for October 9.

The District Supreme Court was informed yesterday by special Government prosecutors, that it might have to appoint attorneys to defend G. Bryan Pitts, reputedly a millionaire, when he is brought up in criminal court during the month of October on a charge of embezzlement.

The Government lawyers declared repeated efforts had been made to ascertain the identity of Pitts' lawyers but they were still in the dark, inasmuch as his former attorneys had definitely declined to again represent him.

Must Dispose of Pleas.

Pitts, former F. H. Smith Co. head, had been brought to the courthouse from the jail, where he is awaiting an appeal from his sentence of 14 years, so that the court might judicially determine who would represent him. Because of demurrers and pleas in abatement filed by Pitts, the Court, through Justice Jesse Adkins, ruled that these dilatory tactics must be disposed of at the first motions day of the fall term, which would be October 9.

When that matter is disposed of, Justice Adkins said, Pitts will be called upon to say who he has gotten to represent him, providing the indictment withstands the attack of the pleas, and if he has been unable to secure counsel, the court will appoint some one to defend him.

Former Counsel Reluctant.

The apparent reluctance of attorneys to represent Pitts was not understandable by the Government counsel, Nugent Dodds and Neil Burkinshaw. Mr. Burkinshaw said that he had sent registered letters to Pitts' counsel of record and he declared the replies indicated that none of them would attempt to defend him in his next trouble.

The indictment was returned more than a year ago. Pitts has since then been indicted on other charges, and he faces a lifetime in jail if the four remaining charges against him should stand good in court. He now has an appeal pending before the Court of Appeals, and the time he is now serving does not count on his sentence time. He has been in jail almost ten months.

Polish Women Banquet And Make Pilgrimages

A tour of Mount Vernon and Arlington, followed by a banquet at the Willard Hotel last night, were features of the second day of the annual convention of the Polish Women's Alliance of America. More than 500 members are attending the sessions, which will conclude Saturday.

The Right Rev. John M. McNamara, Auxiliary Bishop of Baltimore, and Representative Leonard A. Schuetz, of Illinois, were the principal speakers at the dinner. They were introduced by Mrs. A. Emily Napieralski, national president of the organization. The group placed a wreath on the tomb of the Unknown Soldier yesterday afternoon, following which they held informal ceremonies in the amphitheater. A reception at the Polish Embassy is scheduled for today.

THE ONCE OVER

By H. I. PHILLIPS

REWARDS A LA RUSSIA.

"Joseph McDowell, a Kansas farmer, has received the highest award of the Soviet government, the Order of Lenin, for special services to Russia. The order carries with it a salary increase of $15 a month, a 25 per cent cut in house rent, two railroad passes a year to any point in Russia and three street car tickets entitling him to enter street cars by the front end."—Dispatch from Moscow.

• • • •

NOW there's an idea! It is hoped somebody in Washington will take advantage of it at once. If ever ingenuity needed inspiration and incentive in this country it needs it today. The following announcement from President Hoover might well be looked forward to:

TO JASPER PHERTLE.

In recognition of distinguished service to the United States through constant refusal to talk pessimistically about business and steadfast application to his job of selling more goods, the President confers upon Mr. Phertle the Badge of Merit, Series 356. The order carries with it a salary raise of $3.50 a week, the repapering of the Phertle apartment free, a season pass to any cinema theater he may select, a card entitling him to ride on the roof of any interurban bus in the country and an autographed photo of Marlene Dietrich.

TO DUDLEY DOLLOP.

Mr. Dollop passed through 1930 and 1931 without once predicting that worse times were ahead or that the real facts were being concealed from the people. Washington takes pleasure in admitting him to membership in the Sons of the Silver Lining. This carries with it the right to play pool in any Elks Club, $11 in 2-cent stamps, a chance on a new automobile and an upper berth once a year on any railroad in the land. It also entitles him to get out of taxicabs while in motion and bid five no-trumps regardless of his hand.

GREGORY MATTITUCK.

IT is conceded that by going ahead minding his own business and not stopping on street corners to argue about trade conditions in other lines, Mr. Mattituck established himself a unique American. The entire Cabinet voted him the Order of Calvin Coolidge and threw in a three-piece blue suit, a pair of rubber boots, a permit to fish for trout anywhere in the country in or out of season, a watch said to have been carried by Gen. Sheridan, a complete set of Edgar Guest's poems and a trick mirror.

TO LUTHER McGLOOK.

To date no one has ever heard Mr. McGlook blame the slump on anybody or express the opinion it would last for years. His country is glad to decorate him with the Peacock Feather of the Rapidan, carrying with it eleven banjo lessons gratis, a box of 10-cent cigars, two smoked hams a year from any grocery store, two tickets to Earl Carroll's "Vanities" and the right to ride backwards on any recognized roller coaster. The Government will also send him a Thanksgiving turkey if reminded two weeks ahead.

• • • •

AN OBSERVATION ON ENGLAND'S POSITION.

"Come the world against her, England yet shall stand" did you say? Well, she looks very horizontal at the moment.

• • •

British invitation: "Well, what'll you have—rain or Snowden?"

• • •

TOMMY CREAVY, a 20-year-old former caddy, who was never in a big tournament before, won the Professional Golf Championship Saturday. It is getting so the established stars of the game are not even worth a show bet.

• • •

An Indiana town has announced that the marriage fee will be six bushels of wheat. Why not call it Gretna Grain?

• • •

Among the victims of unemployment must be the fellow who used to put the gilt on the gilt-edged stocks.

• • •

BROKERAGE OFFICE DIALOGUE.

Did I say that that was a Grade A investment?

You certainly did, sir.

Well, it was my mistake; I was holding the alphabet upside down.

• • •

SLOGANS FOR THE RAILROAD WORLD.

Don't Try to Cross the Tracks While a Dividend Is Passing.

• • •

Directors Meeting Ahead. Proceed With Caution.

(Copyright, 1931.)

LEGAL FRATERNITY OFFICERS

Local officers of the Gamma Eta Gamma Legal Fraternity, which will hold its convention here this week. Left to right in the photograph are Lawrence J. Kosters, George A. Schwegmann and Joseph A. Cantrel; in insets are John M. Hoffman (right) and Howard F. Ralph.

THIEF STEALS PANTS FROM PARK SLEEPER

Good Samaritan Pays Price of New Trousers After Mission Aid Fails.

How a certain trouserless gentleman was rescued from the city streets after Washington's meanest thief had deprived him of his pants was related to The Post yesterday in an anonymous communication, at least partly substantiated by the police and one local mission house.

The letter to The Post was signed only "From a Man Interested in the Needy." It contained charges that two local charity institutions turned down the trouserless gentleman's request for pants, forcing the Good Samaritan who rescued him to dig down into his own trouser pockets for funds to buy a pair.

Private L. A. Carlin, of the Traffic Bureau, vouches for part of the story. He said a trouserless individual, with all of the appearance of a Scotch highlander, was brought into the bureau Sunday night. After headquarters had been ransacked for pants to no avail, the pantsless gentleman was referred to the Salvation Army, he said.

Watchman Denies Claim.

At Salvation Army quarters, 102 B street northwest, the watchman was questioned. He declared no such application was made there Sunday night. Officials said the request may have been made to some of the inmates, who were without authority to give help.

At Gospel Mission the plot thickened. A. D. Robinson, night clerk, said some one who got out of a large car parked across the street, knocked on the door about midnight Sunday and applied for pants and lodging for some one in the car. Robinson said the mission was filled, and that nineteen men were sleeping on the floor. He said the "day man" alone had access to the mission's clothing, and he so informed the man at the door. Besides, the midnight applicant admitted the man without pants had been drinking, he said.

The story, as related in a letter to The Post, follows:

"Last evening about 10:30 p. m., I was driving up Seventh street near the Medical Museum when I noticed a man walking up the street without any trousers on. Stopping, I asked if I could be of any assistance to him.

Robbed While Sleeping.

"He said that he had fallen asleep in the park, and that some one had stolen his pants. I then took him to the Traffic Bureau, where, with the consent of the officer in charge, I drove first to the Salvation Army headquarters on B street and then to the Gospel Mission, both places refusing him lodging or pants to wear.

"Not being in a financial position to procure him sleeping quarters, I did with difficulty succeed in buying him a pair of pants and gave him some cigarettes.

"It seems to me a shame that a man without a home and no clothes to wear deserves at least a little consideration from the above mentioned organizations. I thought maybe you could prevent such things as this from happening in the future."

Woman Is in Hospital After Narcotic Dose

Mrs. Marie Wade, 36, of 2 Seventeenth street southeast, was in an undetermined condition at Sibley Hospital last night after an alleged attempt to end her life by drinking a quantity of a narcotic yesterday morning in the District of Columbia Garage, 201 Bryant street northwest.

She was taken to the hospital by her husband, Charles Wade, who works in the garage. No motive for her action could be determined.

$75 Clothing Theft Reported.

Earl B. Chewning, 1213 M street northwest, reported to police that $75 worth of clothing was stolen from his room at the M street address during his absence at work yesterday.

LEGAL FRATERNITY MEETS TOMORROW

Gamma Eta Gamma to Hold Convention at Wardman Park Hotel.

Representatives of the 31 chapters of Gamma Eta Gamma legal fraternity will assemble here from all parts of the country at the fraternity's national convention at Wardman Park Hotel September 24 to 26. The fraternity was established more than 30 years ago at the University of Maine, and its roll of chapters includes the law schools of Georgetown, George Washington and Catholic Universities.

The high chancellor of the organization, Joseph A. Cantrel, local attorney, will preside at the sessions. Arrangements for the convention are in charge of a committee of Washington lawyers, including Mr. Cantrel, Howard F. Ralph, John M. Hoffman, George A. Schwegmann and Lawrence J. Kosters.

Following an initiation at which Secretary of Agriculture Arthur M. Hyde will be inducted as an honorary member, the active and alumni members of the fraternity will assemble at a banquet at Wardman Park Hotel, at which Senator Porter H. Dale, Representative Ernest W. Gibson, William Tyler Page, District Attorney Leo A. Rover and other honorary members of the fraternity will be the principal speakers.

G. W. U. to Enter 111th Year Today

Exercises to Mark Opening of New Term; Social Features Planned.

With its nine professional schools and Columbian and Junior Colleges resuming classes, George Washington University will begin its 111th year today. Dr. William A. Wilbur, provost, and President Cloyd Heck Marvin will be among faculty speakers at freshmen assemblies to be held at noon and at 5 o'clock this afternoon.

Dr. Earle Baldwin McKinley, new dean of the medical school, will meet the student body at exercises commencing at 4:30 o'clock this afternoon. President Marvin will also speak at this time. All women students of the university have been invited to attend a tea to be given this afternoon by the Panhellenic Association in the garden of the Home Economics Building from 3 to 6 p. m. A dance for the entire student body will be held tonight in Corcoran Hall under the auspices of the student council.

Acting Dean William Cullen French has announced that to accommodate members of the teaching corps, registration in the school of education will be held open through Saturday.

Westlake Cleared In Death of Child

Judge Finds Scoutmaster Not Guilty in Auto Accident.

William C. Westlake, Washington scoutmaster, of 436 Taylor street, Chevy Chase, Md., has been exonerated of manslaughter charges preferred against him following the death of Thomas Benfield, 10 years old, also of Washington, on Rockville pike near Old Georgetown road. The charges were dismissed by Judge Charles W. Woodward in Montgomery County Police Court at Rockville.

Westlake was driver of a Boy Scout bus which struck and fatally injured the Benfield boy September 7. The boy was said by witnesses to have darted in front of the truck, which was proceeding at about 20 miles an hour. The truck was carrying a group of scouts from Washington who had been away on a camping trip.

TRAFFIC JAM LIKELY TO CONTINUE 8 DAYS AT HIGHWAY BRIDGE

New Section of Overpass to Be Open Today for Single Line of Cars.

REMOVAL IS STARTED OF TEMPORARY SPAN

Crews Work All Night to Speed Job; Optional Route Available.

Motorists who use Highway Bridge, leading into Virginia, may expect continued traffic jams at the south end of the bridge for at least eight days more, it was said last night by contractors who are completing work on the new overpass above the Mount Vernon boulevard.

Although the new section will be open to traffic early this morning, workmen will start tearing down the temporary wooden span, erected last winter to accommodate traffic while the overpass was being constructed, as soon as the morning rush hour is over.

Alternating one-way traffic, inaugurated yesterday morning over the wooden section, will continue until all work is completed. The project is expected to be finished in eight or ten days.

During the rush hours yesterday traffic for more than one-half mile on either side of the temporary wooden span was tied up. At the peak of the rush more than half an hour was required to cross the bridge. Street cars, running on a single track, caused most of the delay.

Crews of men worked all night last night so that the new section would be ready for traffic this morning. Motorists are requested to keep in single file and not attempt to pass other vehicles on the bridge.

"Bottle-Neck" Is Formed.

Where the new overpass and approach from the Virginia shore connects with Highway Bridge, a narrow "bottle-neck" stretch will be formed. This stretch will accommodate only one lane of traffic at a time. Police and traction employes will be on hand to see that there is a smooth flow of traffic at this section.

Motorists who wish to avoid the congestion are directed to use Key Bridge as their crossing point between Washington and Virginia. The lower, or River road to Alexandria was also closed yesterday for widening and repairs. Traffic, after crossing Highway Bridge, will be rerouted along Military road through the Government experimental farm.

Broken Airline Helps Clear Train of Charge

A railroad train beat a traffic charge in Police Court yesterday when Judge I. R. Hitt dismissed a charge of blocking a highway that had been preferred against the Baltimore & Ohio. The traffic code prohibits a train from blocking a highway for more than 5 minutes, while it was testified that the train blocked Michigan avenue, near the Catholic University, for 45 minutes.

Testimony that the train had sustained a broken airline and that it was impossible for it to go ahead, led to the dismissal. The radio car of the Twelfth Precinct and a bus driver testified that they were held up in the traffic jam that ensued. The incident occurred August 21.

Vital Statistics

DEATHS REPORTED.

Helen C. Gibbons, 42 yrs., 516 Shephard st. nw.
Eugene Jones, 58 yrs., Garfield Memorial Hospl.
Oliver M. Lee, 56 yrs., 811 Quackenbos st. nw.
John H. Blackburn 50 yrs., Walter Reed General Hospl.
Ethel M. Sykes, 32 yrs., 2540 14th st. nw.
Julia Summerville, 43 yrs., 810 Burke ct. nw.
Frank Brown, 40 yrs., 56 M st. nw.
Louise Bomar, 39 yrs., 1832 4th st. nw.
Edward Gibson, 31 yrs., 904 27th st. nw.
Everett Jenkins, 20 yrs., Freedmen's Hospl.

BIRTHS REPORTED.

Milton L. and Thelma Browne, boy.
Ken S. and Daisy Welsh, boy.
Wesley and Jessie Spangenberg, boy.
Frederick J. and Anna M. Keyser, boy.
Herman J. and Edith Cornblatt, boy.
Walter W. and Eunice A. Johnson, boy.
Alorsius and Marie Gleeson, boy.
John C. and Margaret A. Humphries, boy.
Ira C. and Deffie Neel, boy.
James B. and Agnes L. Bland, boy.
George A. and Anne M. Keyser, girl.
Joseph F. and Margaret O'Brien, girl.
Charles E. and Grace Gilroy, girl.
Edwin S. and Helen Grayson, girl.
Henry P. and Margaret E. Ward, girl.
William I. and Elizabeth H. Weaver, girl.
Sam and Voula Perdikares, girl.
John A. and Bertha L. Sparkes, girl.
Godfrey L. and Reno N. Wilson, boy.
William and Mabel Bannister, boy.
Joseph A. and Florence Bowlding, boy.
George and Ethel M. Gregory, boy.
Ledo and Bernice Grear, girl.
Leroy and Genevieve Kilson, girl.

LICENSED TO MARRY.

Ervin Thornton, 42, and Dorothea O. Thornton, 40. The Rev. George E. Brown.
Frederick R. Ruppert, 23, and Panay E. Dinkel-Sihler, 20. The Rev. M. G. Ellis.
Geoffrey May, 31, and Elisabeth Stoffregen, 24. The Rev. Judge R. E. Mattingly.
Clara D. Suppes, 31, and Josephine D. Smithson, 24. The Rev. J. Connelly.
Antonio F. Lancaster, 27, and Madaline Mae Snoot, 24. The Rev. Edward Gabler.
Leo Williams McKay, 28, and Mildred Elisabeth Hedrick, 23. The Rev. Calvert E. Buck.
William Francis Dewey, 22, and Margaret E. Margeram, 19. The Rev. Jackson Cole.
Davey McIntyre, 22, and Mary Margaret Bovelo, 18. Judge R. E. Mattingly.
Abraham Scheiber, 24, of Baltimore, and Florence Flax, 20, of Baltimore. The Rev. I. Silverstone.
Edgar Allen Poe Hoffman, 24, of Capitol Heights, Md., and Mary Courtland Robinson, 19. The Rev. C. E. Hawthorne.
Arthur L. Mawson, 28, and Edna Virginia Stunkel, 20, of Point of Rocks, Md. The Rev. A. F. Poore.
Joseph Dawson, 31, and Daisy Muse, 31. The Rev. W. Westray.
Samuel Marshall, 24, of Rosslyn, Va., and Dorothea Greenhill, 18, of Rosslyn, Va. The Rev. A. Lewis.
Henry Arnfell, 30, of Felda, Fla., and Amelia Fitz-Hugh, 29, of Felda, Fla. The Rev. J. E. Briggs.
Jerome M. G. Flinkman, 21, of Baltimore, Md., and Sarah Guatomalsky, 19, of Baltimore, Md. The Rev. G. Silverstone.
William J. Dietrich, 24, of Baltimore, Md., and Helen L. Stavely, 21, of Baltimore, Md. The Rev. J. C. Cosenhaver.
John A. Potty, 22, of Petersburg, Va., and Pauline Goddard, 18, of Petersburg, Fla. The Rev. C. F. Ryland.
Karl Peter Gross, 21, and Edith Mary Dewey, 18. The Rev. N. Schweizer.
William Cash, 23, and Dorothy Robinson, 22. The Rev. M. W. Traverse.

Licenses issued at Rockville, Md.:
William B. Floyd, 33, Rockville, Md., and Faustina Louise Alvarez, 30, Mobile, Ala.
Benjamin N. Roland, 21, Landover, Md., and Maurine Williams, 18, Bowie, Md.
Charles J. Garner, 40, and Viola G. Benson, 39, both of Baltimore, Md.
John E. Cann, 27, Pittsburgh, Pa., and Erma Leota Lantz, 21, Indiana, Pa.
Fred W. Morrison, 25, and Marilynn M. Williams, 20, both of Takoma Park, Md.
Roy R. Kent, 36, and Zella Farabaugh, 43, both of Cleveland, Ohio.

341,465 Here Old Enough To Vote—If Given Franchise

Washington has 341,465 persons "of voting age," notwithstanding the fact they can't vote, according to statistics made public yesterday by Director of the Census William M. Steuart.

The population of the United States "21 years and over" when the 1930 decennial census was taken, was 72,943,624, compared with 60,886,530 in 1920, Director Steuart announced. Of these, 37,056,757 were males, and 35,886,867 were females.

In Washington, 160,809 of the persons "of voting age" were males and 180,656 were females. This city had a native white population over 21 years of 223,936, or 65.6 per cent of the total population. Colored residents formed 28.9 per cent of the total, and foreign born, 5.5 per cent.